

Portland Copper & Iron
Works
Thompson's
O.K.

Memorandum from Department of Building Inspection, Portland, Maine

AP - Thompson's Point (End of Sewall St.)

December 6, 1962

Mr. P. C. Rumery,
Portland Copper & Tank Works
Thompson's Point

cc to: E. Martin Anderson, Treas.
Mecaw Industries
Thompson's Point

Dear Mr. Rumery:

Permit to construct a one-story frame weather enclosure 4'x11'6" on front of existing building and to demolish the existing 12'x12' enclosed loading platform on east side is being issued subject to compliance with the following:

The 2x4" roof rafters of the weather enclosure will need to be spaced at not over 20" on centers to comply with Building Code design requirements.

As the pitch of this roof is very flat with a rise of about one inch per foot of run then there will need to be a 2x6" ridge member.

Very truly yours,

Gerald E. Mayberry
Deputy Director of Building Inspection

GEM/H

2x4 @ 2 O.C. @ 5.5' @ 1'435

$$\frac{478 \#}{2 \times 5.5} = 43.9 \#/\#'$$

$$\begin{array}{r} 5'522 \\ 2 \overline{)957} \\ \underline{478} \end{array}$$

$$\frac{478 \#}{1.67 \times 5.2} = 52 \#/\#'$$

Prdg. $5.5' \times 3.67' \times 47 \# = 950 \#$

OVERHANG

2x4 @ 2 O.C.
HOMOSOTE ALL
AROUND PAINTED &
CAULKED

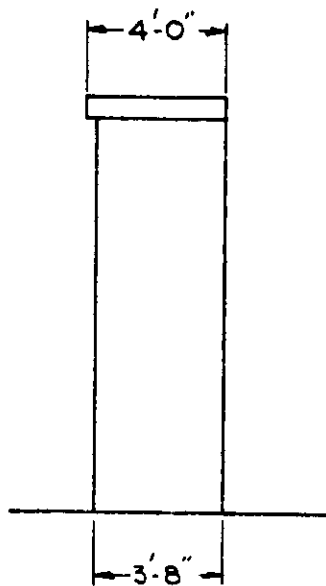

FRONT ENTRANCE
THOMPSON POINT
SCALE 1/4" = 1'-0"

PORTLAND COPPER & TANK WORKS
80 SECOND ST. S. PORTLAND

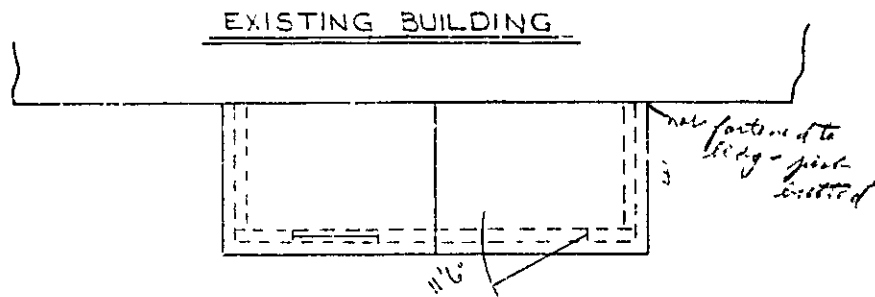

$$2 \times 4 @ 2' 0" \text{ span} @ 5.5'$$

$$\frac{478}{2 \times 5.5} = 43 \frac{7}{8}$$

$$\frac{478}{1.67 \times 5.5} = 52 \frac{7}{16}$$

$$\text{Total } 5.5' \times 3.67' \times 4'$$

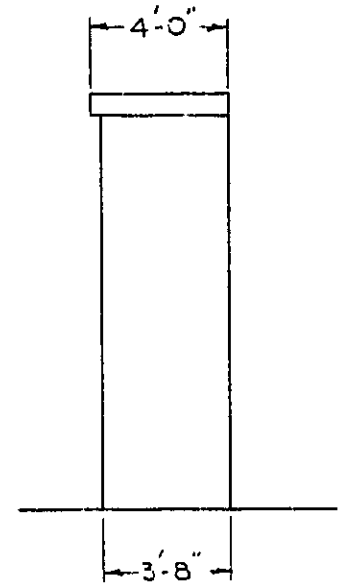
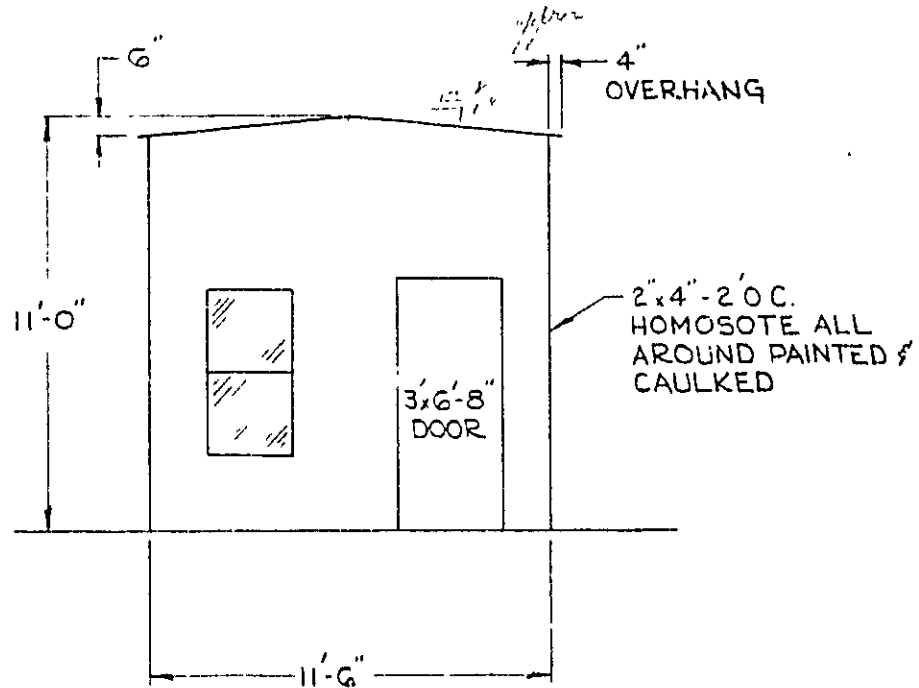



1-2 INDUSTRIAL ZONE

APPLICATION FOR PERMIT

Class of Building or Type of Structure 2nd class
Portland, Maine, December 3, 1962

PERMIT ISSUED 1962

DEC 6 1962

CITY OF PORTLAND

To the INSPECTOR OF BUILDINGS, PORTLAND, MAINE

The undersigned hereby applies for a permit to erect alter repair demolish install the following building structure equipment in accordance with the Laws of the State of Maine, the Building Code and Zoning Ordinance of the City of Portland, plans and specifications, if any, submitted herewith and the following specifications:

Location Thompson's Point (End of Sewall St.) Within Fire Limits: Dist. No.
Owner's name and address Portland Copper & Tanks Works, Thompson's Point Telephone
Lesse's name and address Telephone
Contractor's name and address owners Telephone 9-3341
Architect Specifications Plans yes No. of sheets 1
Proposed use of building Manufacturing No. families
Last use " No. families
Material brick No stories 1 Heat Style of roof Roofing
Other buildings on same lot
Estimated cost \$ 200,00 Fee \$ 3.00

General Description of New Work

To construct 1-story frame addition (weather enclosure) 4' x 11'6" d 11' high on front of existing building. long wide

Approx. 50' to front lot line.

To demolish existing 12' x 12' enclosed loading platform on east side.

Permit Issued with Memo

It is understood that this permit does not include installation of heating apparatus which is to be taken out separately by and in the name of the heating contractor. PERMIT TO BE ISSUED TO owners Fred Thompson 80 Second St. So. Portland

Details of New Work

Is any plumbing involved in this work? Is any electrical work involved in this work?
If connection to be made to public sewer? If not, what is proposed for sewage?
Has septic tank notice been sent? Form notice sent?
Height average grade to top of plate Height average grade to highest point of roof
Size, front 11'6" depth 11' No. stories 1 solid or filled land? earth or rock?
Material of foundation existing concrete Thickness, top bottom cellar
Kind of roof flat Rise per foot 1" Roof covering Asphalt Class C Und. Lab.
No. of chimneys Material of chimneys of lining Kind of heat fuel
Framing Lumber-Kind board Dressed or full size? dressed Corner posts 2-2x4 Sills 2x4 fastened
Size Girder Columns under girders Size Max. on centers to concrete slab
Studs (outside walls and carrying partitions) 2x4-16" O. C. Bridging in every floor and flat roof span over 8 feet.
Joists and rafters: 1st floor concrete, 2nd, 3rd, roof 2x4
On centers: 1st floor, 2nd, 3rd, roof 24"
Maximum span: 1st floor, 2nd, 3rd, roof 5'9"
If one story building with masonry walls, thickness of walls? height?

If a Garage

No. cars now accommodated on same lot, to be accommodated number commercial cars to be accommodated
Will automobile repairing be done other than minor repairs to cars habitually stored in the proposed building?

APPROVED:

Signature of owner: J. E. W. v. memo

Miscellaneous

Will work require disturbing of any tree on a public street? no
Will there be in charge of the above work a person competent to see that the State and City requirements pertaining thereto are observed? yes
Portland Copper & Tank Works

CS 301

INSPECTION COPY

Signature of owner by:

by:

Signature of inspector: J. E. W. v. memo

NOTES

12-20-62

Completed

[Handwritten mark]

Lined area for notes, containing the handwritten text above.

Permit No. Spd 1643 D

Location Hampton Park

Owner William Robert Wood

Date of permit 12/16/62

Notif. closing in _____

Inspn. closing-in _____

Final Notif. _____

Final Inspn. _____

Cert. of Occupancy Issued _____

Staking Out Notice _____

Form Check Notice _____

Lined area for additional notes or data, currently blank.

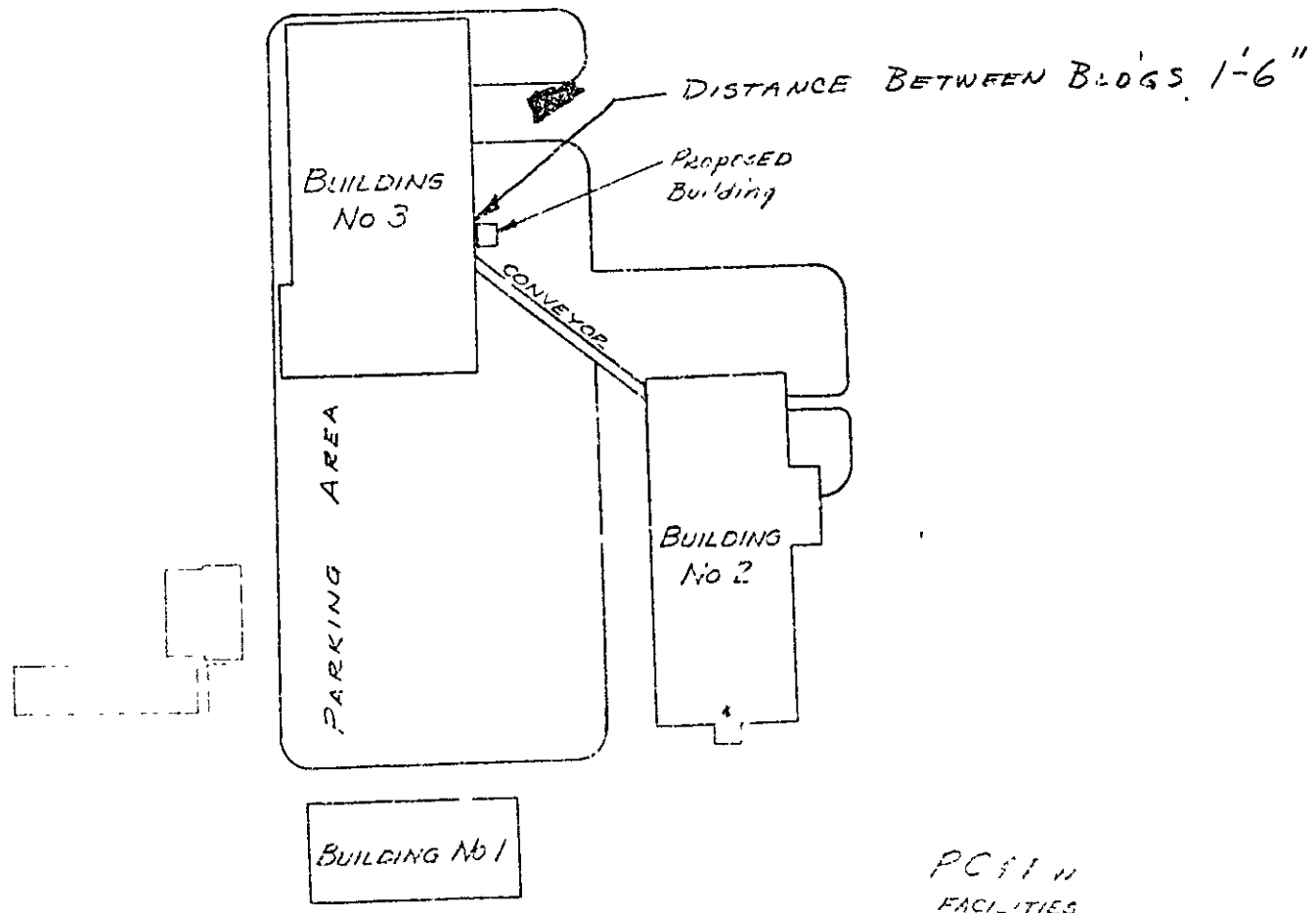

PCFI II
FACILITIES
THOMPSON'S PLANT



1-2 INDUSTRIAL ZONE
APPLICATION FOR PERMIT

Class of Building or Type of Structure Third Class

Portland, Maine, October 24, 1962

PERMIT ISSUED

01401

OCT 24 1962

CITY OF PORTLAND

To the INSPECTOR OF BUILDINGS, PORTLAND, MAINE

The undersigned hereby applies for a permit to erect alter repair demolish install the following building structure equipment in accordance with the Laws of the State of Maine, the Building Code and Zoning Ordinance of the City of Portland, plans and specifications, if any, submitted herewith and the following specifications:

Location Thompson's Point. Within Fire Limits? _____ Dist. No. _____
 Owner's name and address Portland Copper & Tanks Works Inc. Thompson's Pt. Telephone _____
 Lessee's name and address _____ Telephone _____
 Contractor's name and address owners Telephone _____
 Architect _____ Specifications _____ Plans yes No. of sheets 2
 Proposed use of building Sand Blast Equipment No. families _____
 Last use _____ No. families _____
 Material frame No. stories 1 Heat _____ Style of roof _____ Roofing _____
 Other buildings on same lot mfg. bldg.
 Estimated cost \$ 350.00 Fee \$ 3.00

General Description of New Work

To construct 1-story frame building 12' x 12'

It is understood that this permit does not include installation of heating apparatus which is to be taken out separately by and in the name of the heating contractor. PERMIT TO BE ISSUED TO

Details of New Work

Is any plumbing involved in this work? _____ Is any electrical work involved in this work? _____
 Is connection to be made to public sewer? _____ If not, what is proposed for sewage? _____
 Has septic tank notice been sent? _____ Form notice sent? _____
 Height average grade to top of plate 12' Height average grade to highest point of roof 13'
 Size, front 12' depth 12' No. stories 1 solid or filled land? solid earth or rock? earth
 Material of foundation concrete slab Thickness, top _____ bottom _____ cellar _____
 Kind of roof shed Rise per foot 2 1/2" Roof covering corrugated steel.
 No. of chimneys _____ Material of chimneys _____ of lining _____ Kind of heat _____ fuel _____
 Framing Lumber—Kind spruce Dressed or full size? dressed Corner posts 4x4 Sills 2x4
 Size Girder _____ Columns under girders _____ Size _____ Max. on centers _____
 Studs (outside walls and carrying partitions) 2x4-16" O. C. Bridging in every floor and flat roof span over 8 feet.
 Joists and rafters: 1st floor concrete, 2nd _____, 3rd _____, roof 2x8
 On centers: 1st floor _____, 2nd _____, 3rd _____, roof 18"
 Maximum span: 1st floor _____, 2nd _____, 3rd _____, roof 12 1/2'
 If one story building with masonry walls, thickness of walls? _____ height? _____

If a Garage

No. cars now accommodated on same lot _____, to be accommodated _____ number commercial cars to be accommodated _____
 Will automobile repairing be done other than minor repairs to cars habitually stored in the proposed building? _____

APPROVED:

O.R.-10/24/62-agf

Miscellaneous

Will work require disturbing of any tree on a public street? no
 Will there be in charge of the above work a person competent to see that the State and City requirements pertaining thereto are observed? yes
 Portland Copper & Tanks Wor. Inc.

CS 301

INSPECTION COPY

Signature of owner

by:

Portland Copper & Tanks Works Inc.
O.C. Shumery JM

10111

NOTES

12-13-62

Completed

(Handwritten initials)

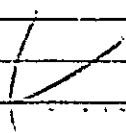

Vertical column of horizontal lines for notes, mostly blank with some faint markings.

Permit No 65211404
 Location Memorial Dr. Park
 Owner District of Columbia Truck Works
 Date of permit 1924/62
 Notif. closing-in _____
 Inspn. closing-in _____
 Final Notif. _____
 Final Inspn. _____
 Cert. of occupancy issued _____
 Staking Out Notice _____
 Form Check Notice _____

Vertical column of horizontal lines for notes, mostly blank.



APPLICATION FOR AMENDMENT TO PERMIT

Amendment No. 71
Portland, Maine, Sept. 19, 1962

PERMIT ISSUED

OCT 2 1962

CITY OF PORTLAND

To the INSPECTOR OF BUILDINGS, PORTLAND, MAINE

The undersigned hereby applies for amendment to Permit No. 62/682 pertaining to the building or structure comprised in the original application in accordance with the Laws of the State of Maine, the Building Code and Zoning Ordinance of the City of Portland, plans and specifications, if any, submitted herewith, and the following specifications:

Location Thompson's Point Within Fire Limits? Dist. No.
Owner's name and address Portland Copper & Tank Works, Thompson's Point Telephone
Lessee's name and address Telephone
Contractor's name and address Telephone
Architect Plans filed YES No. of sheets 9-19-62
Proposed use of building manufacturing No. families
Last use No. families
Increased cost of work Additional fee 50

Description of Proposed Work

To change on alterations-new plans filed 9-19-62.

Details of New Work permit to Portland Copper and Tank Works

Is any plumbing involved in this work? Is any electrical work involved in this work?
Height average grade to top of plate Height average grade to highest point of roof
Size, front depth No. stories solid or filled land? earth or rock?
Material of foundation Thickness, top bottom cellar
Material of underpinning Height Thickness
Kind of roof Rise per foot Roof covering
No. of chimneys Material of chimneys of lining
Framing lumber—Kind Dressed or full size?
Corner posts Girts Girt or ledger board? Size
Girders Size Columns under girders Size Max. on centers
Studs (outside walls and carrying partitions) 2x4-16" O. C. Bridging in every floor and flat roof span over 8 feet.
Joists and rafters: 1st floor , 2nd , 3rd , roof
On centers: 1st floor , 2nd , 3rd , roof
Maximum span: 1st floor , 2nd , 3rd , roof

Approved: J. E. M.

Signature of Owner by

Approved: Allen J. Sears Inspector of Buildings

Michael DeLuca

Ex 514 -

AP- Thompson's Point

August 1, 1962

Mr. Lawrence E. Laban
Portland Copper & Tanks Works
Thompson's Point, Maine

cc to: Mecaw Industries
Thompson's Point

Dear Mr. Laban:

Permit to remove existing non-bearing partitions and to erect several non-bearing partitions, as per your plans, is being issued subject to compliance with the following:

1. Sprinkler heads will need to be extended below the new 12 foot high sheetrock ceiling approximately 7 feet wide and 62 feet long over one section of the graphite room. Sprinkler coverage above this lowered ceiling is also to remain.
2. Should new ceiling in the new enclosed areas be other than open wire mesh, then sprinklers are to be extended to cover areas below these ceilings.
3. Exit aisles as existing are to be kept clear.

Very truly yours,

Gerald E. Hayberry
Deputy Building Inspection Director

GEN:m



APPLICATION FOR PERMIT

Class of Building or Type of Structure 2nd class
Portland, Maine, July 30, 1962

PERMIT ISSUED 00885
AUG 1 1962
CITY OF PORTLAND

To the INSPECTOR OF BUILDINGS, PORTLAND, MAINE

The undersigned hereby applies for a permit to erect alter repair demolish install the following building structure equipment in accordance with the Laws of the State of Maine, the Building Code and Zoning Ordinance of the City of Portland, plans and specifications, if any, submitted herewith and the following specifications:

Location Thompson's Point Within Fire Limits? Dist. No.
Owner's name and address Moon Industries, Thompson's Point Telephone
Lessee's name and address Portland Copper and Tank Works, Thompson's Point Telephone
Contractor's name and address " " " " Telephone
Architect Specifications Plans yes No. of sheets 1
Proposed use of building Manufacturing No. families
Last use " " " " No. families
Material brick No. stories 1 Heat Style of roof Roofing
Other buildings on same lot
Estimated cost \$ 2,000.00 Fee \$ 6.00

General Description of New Work

To remove existing (2) non-bearing partitions, first floor.

To erect several non-bearing partitions on first floor as per plan.
2x4 studs 16" o.c. covered with sheetrock.

Permit issued with Letter

It is understood that this permit does not include installation of heating apparatus, which is to be taken out separately by and in the name of the heating contractor. PERMIT TO BE ISSUED TO lessors - Att. I. Laban - 21 Second St. So. Portland

Details of New Work

Is any plumbing involved in this work? Is any electrical work involved in this work?
Is connection to be made to public sewer? If not, what is proposed for sewage?
Has septic tank notice been sent? Form notice sent?
Height average grade to top of plate Height average grade to highest point of roof
Size, front depth No. stories solid or filled land? earth or rock?
Material of foundation thickness, top bottom cellar
Kind of roof Rise per foot Roof covering
No. of chimneys Material of chimneys of lining Kind of heat fuel
Framing Lumber-Kind Dressed or full size? Corus. posts Sills
Size Girder Columns under girders Size Max. on centers
Studs (outside walls and carrying partitions) 2x4-16" O. C. Bridging in every floor and flat roof spa. over 8 feet.
Joists and rafters: 1st floor 2nd 3rd roof
On centers: 1st floor 2nd 3rd roof
Maximum span: 1st floor 2nd 3rd roof
If one story building with masonry walls, thickness of walls? height?

If Garage

No. cars now accommodated on same lot, to be accommodated number commercial cars to be accommodated
Will automobile repairing be done other than minor repairs to cars habitually stored in the proposed building?

APPROVED:

G. E. G. W. Letter

Miscellaneous

Will work require disturbing of any tree on a public street? no
Will there be in charge of the above work a person competent to see that the State and City requirements pertaining thereto are observed? yes

Portland Copper and Tanks Works MARY LABAN

CS 301

INSPECTION COPY

Signature of owner by

by

Portland Copper and Tanks Works

7304

100800

NOTES

8-28-62 Those plans
already obsolete
to furnish new
plans & sprinklers

8107

Permit No.	607 PMS 20
Location	Spokane Falls
Owner	City of Spokane
Date of permit	8/1/62
Notif. closing-in	
Inspn. closing-in	
Final Notif.	
Final Inspn.	
Cert. of Occupancy issued	
Staking Out Notice	
Form Check Notice	

Spray booth?

Blank lined area for notes.

Blank lined area for notes.



I O INDUSTRIAL ZONE

APPLICATION FOR PERMIT

Class of Building or Type of Structure Masonry
Portland, Maine, Sept. 21, 1962

PERMIT ISSUED
11236
SEP 27 1962

CITY OF PORTLAND

To the INSPECTOR OF BUILDINGS, PORTLAND, MAINE

The undersigned hereby applies for a permit to erect alter repair demolish install the following building structure equipment in accordance with the Laws of the State of Maine, the Building Code and Zoning Ordinance of the City of Portland, plans and specifications, if any, submitted herewith and the following specifications:

Location Thompson's Point Within Fire Limits? _____ Dist. No. _____
 Owner's name and address Thompson's Point Telephone _____
 Lessee's name and address Portland Copper & Tanks Works Thompson's Point Telephone _____
 Contractor's name and address _____ Telephone _____
 Architect _____ Specifications _____ Plans _____ No. of sheets _____
 Proposed use of building _____ No. families _____
 Last use _____ No. families _____
 Material _____ No. stories _____ Heat _____ Style of roof _____ Roofing _____
 Other buildings on same lot _____
 Estimated cost \$ _____ Fee \$ 5.00

General Description of New Work

to install wet sprinkler system (extension to existing sprinkler system) for new ceilings as per plan.

It is understood that this permit does not include installation of heating apparatus which is to be taken out separately by and in the name of the heating contractor. **PERMIT TO BE ISSUED TO** Portland Copper & Tanks Works
Att: Mr. Laben-20 Second St. So. Portland Me

Details of New Work

Is any plumbing involved in this work? _____ Is any electrical work involved in this work? _____
 Is connection to be made to public sewer? _____ If not, what is proposed for sewage? _____
 Has septic tank notice been sent? _____ Form notice sent? _____
 Height average grade to top of plate _____ Height average grade to highest point of roof _____
 Size, front _____ depth _____ No. stories _____ solid or filled land? _____ earth or rock? _____
 Material of foundation _____ Thickness, top _____ bottom _____ cellar _____
 Material of underpinning _____ Height _____ Thickness _____
 Kind of roof _____ Rise per foot _____ Roof covering _____
 No. of chimneys _____ Material of chimneys _____ of lining _____ Kind of heat _____ fuel _____
 Framing Lumber-Kind _____ Dressed or full size? _____ Corner posts _____ Sills _____
 Size Girder _____ Columns under girders _____ Size _____ Max. on centers _____
 Kind and thickness of outside sheathing of exterior walls? _____
 Studs (outside walls and carrying partitions) 2x4-16" O. C. Bridging in every floor and flat roof span over 8 feet.
 Joists and rafters: 1st floor _____, 2nd _____, 3rd _____, roof _____
 On centers: 1st floor _____, 2nd _____, 3rd _____, roof _____
 Maximum span: 1st floor _____, 2nd _____, 3rd _____, roof _____
 If one story building with masonry walls, thickness of walls? _____ height? _____

If a Garage

No. cars now accommodated on same lot _____, to be accommodated _____ number commercial cars to be accommodated _____
 Will automobile repairing be done other than minor repairs to cars habitually stored in the proposed building? _____

APPROVED:

J. E. M.

Miscellaneous

Will work require disturbing of any tree on a public street? no
 Will there be in charge of the above work a person competent to see that the State and City requirements pertaining thereto are observed? yes
 Portland Copper & Tanks Works

Signature of owner

BY: [Signature]

INSPECTION COPY

JEM

Permit No. 62/1236
Location Thompson's Landing
Owner Richard C. Thompson
Date of permit 9/1/62
Notif. closing-in _____
Inspn. closing-in _____
Final Notif. _____
Final Inspn. _____
Cert. of Occupancy issued _____
Sliding Out Notice _____
Form Check Notice _____

NOTES

Completed



I-2 INDUSTRIAL ZONE

APPLICATION FOR PERMIT

PERMIT ISSUED
MAR 19 1962
00185
CITY OF PORTLAND

Class of Building or Type of Structure _____ Installation _____
Portland, Maine, March 12, 1962

To the INSPECTOR OF BUILDINGS, PORTLAND, MAINE

The undersigned hereby applies for a permit to erect alter repair demolish install the following building structure equipment in accordance with the Laws of the State of Maine, the Building Code and Zoning Ordinances of the City of Portland, plans and specifications, if any, submitted herewith and the following specification:

Location Thompson's Point Within Fire Limits? _____ Dist. No. _____
Owner's name and address Portland Copper & Tank Works, Thompson's Point Telephone _____
Lessee's name and address Att. Geo. Dumond Telephone _____
Contractor's name and address OWINGS Telephone _____
Architect _____ Specifications _____ Plans yes No. of sheets 2
Proposed use of building Mfg. No. families _____
Last use _____ No. families _____
Material _____ No. stories _____ Heat _____ Style of roof _____ Roofing _____
Other buildings on same lot _____
Estimated cost \$ _____ Fee \$ 5.00

General Description of New Work

To install wet sprinkler system (addition to existing system) as per plans

It is understood that this permit does not include installation of heating apparatus which is to be taken out separately by and in the name of the heating contractor. **PERMIT TO BE ISSUED TO** OWNER

Details of New Work

Is any plumbing involved in this work? _____ Is any electrical work involved in this work? _____
Is connection to be made to public sewer? _____ If not, what is proposed for sewage? _____
Has septic tank notice been sent? _____ Form notice sent? _____
Height average grade to top of plate _____ Height average grade to highest point of roof _____
Size, front _____ depth _____ No. stories _____ solid or filled land? _____ earth or rock? _____
Material of foundation _____ Thickness, top _____ bottom _____ cellar _____
Kind of roof _____ Rise per foot _____ Roof covering _____
No. of chimneys _____ Material of chimneys _____ of lining _____ Kind of heat _____ fuel _____
Framing Lumber—Kind _____ Dressed or full size? _____ Corner posts _____ Sills _____
Size Girder _____ Columns under girders _____ Size _____ Max. on centers _____
Studs (outside walls and carrying partitions) 2x4-16" O. C. Bridging in every floor and flat roof span over 8 feet.
Joists and rafters: 1st floor _____, 2nd _____, 3rd _____, roof _____
On centers: 1st floor _____, 2nd _____, 3rd _____, roof _____
Maximum span: 1st floor _____, 2nd _____, 3rd _____, roof _____
If one story building with masonry walls, thickness of walls? _____ height? _____

If a Garage

No. cars now accommodated on same lot _____, to be accommodated _____ number commercial cars to be accommodated _____
Will automobile repairing be done other than minor repairs to cars habitually stored in the proposed building? _____

APPROVED:

Oil 3/13/62 - agj

Miscellaneous

Will work require disturbing of any tree on a public street? no
Will there be in charge of the above work a person competent to see that the State and City requirements pertaining thereto are observed? yes

Portland Copper & Tank Works

301

INSPECTION COPY

Signature of owner

By: Edumond

P.H.



APPLICATION FOR PERMIT

Class of Building or Type of Structure Installation

Portland, Maine, January 5, 1962

PERMIT ISSUED
00015
JAN 5 1962
CITY of PORTLAND

To the INSPECTOR OF BUILDINGS, PORTLAND, MAINE

The undersigned hereby applies for a permit to erect alter repair demolish install the following building structure equipment in accordance with the Laws of the State of Maine, the Building Code and Zoning Ordinance of the City of Portland, plans and specifications, if any, submitted herewith and the following specifications:

Location Thompson's Point Within Fire Limits? _____ Dist. No. _____
 Owner's name and address Portland Copper Tank Works, Thompson's Point Telephone _____
 Lessee's name and address _____ Telephone _____
 Contractor's name and address owners Telephone _____
 Architect _____ Specifications _____ Plans _____ No. of sheets _____
 Proposed use of building _____ Ufg. _____ No. families _____
 Last use _____ " _____ No. families _____
 Material brick No. stories 1 Heat _____ Style of roof _____ Roofing _____
 Other buildings on same lot _____
 Estimated cost \$ _____ Fee \$ 5.00

General Description of New Work

To install sprinkler system in portion of building as per plan

It is understood that this permit does not include installation of heating apparatus which is to be taken out separately by and in the name of the heating contractor. **PERMIT TO BE ISSUED TO** owners Geo. DeLorenzo

Details of New Work

70 Leonard St., So. Portland

Is any plumbing involved in this work? _____ Is any electrical work involved in this work? _____
 Is connection to be made to public sewer? _____ If not, what is proposed for sewage? _____
 Has septic tank notice been sent? _____ Form notice sent? _____
 Height average grade to top of plate _____ Height average grade to highest point of roof _____
 Size, front _____ depth _____ No. stories _____ solid or filled land? _____ earth or rock? _____
 Material of foundation _____ Thickness, top _____ bottom _____ cellar _____
 Kind of roof _____ Rise per foot _____ Roof covering _____
 No. of chimneys _____ Material of chimneys _____ of lining _____ Kind of heat _____ fuel _____
 Framing Lumber—Kind _____ Dressed or full size? _____ Corner posts _____ Sills _____
 Size Girder _____ Columns under girders _____ Size _____ Max. on centers _____
 Studs (outside walls and carrying partitions) 2x4-16" O. C. Bridging in every floor and flat roof span over 8 feet.
 Joists and rafters: 1st floor _____, 2nd _____, 3rd _____, roof _____
 On centers: 1st floor _____, 2nd _____, 3rd _____, roof _____
 Maximum span: 1st floor _____, 2nd _____, 3rd _____, roof _____
 If one story building with masonry walls, thickness of walls? _____ height? _____

If a Garage

No. cars now accommodated on same lot _____, to be accommodated _____ number commercial cars to be accommodated _____
 Will automobile repairing be done other than minor repairs to cars habitually stored in the proposed building? _____

APPROVED:

OR-1/5/62-AGS

Miscellaneous

Will work require disturbing of any tree on a public's _____ NO _____
 Will there be in charge of the above work a person competent to see that the State and City requirements pertaining thereto are observed? yes

Portland Copper & Tank Works

CS 301

INSPECTION COPY

Signature of owner BY: George DeLorenzo

PH

NOTES
1-25-62 Sprinkler heads
started under me 2.
Extantions planned on
room with copling
both North & South
ends of bldg
1-30-62 Coiling plans
in North end coordinated
with main floor plan

Permit No.	6521	1-5
Location	<u>Cambridge</u>	
Owner	<u>Franklin D. Church</u>	
Date of permit	<u>1-18-62</u>	
Notif. closing-in		
Insp. closing-in		
Final Notif.		
Final Insp.		
Cert. of Occupancy issued		
Staking Out Notice		
Form Check Notice		

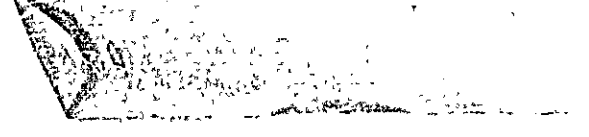

PERMIT TO INSTALL PLUMBING

10088

Date Issued 12-4-61
 PORTLAND PLUMBING INSPECTOR
 Address Bldg 3 Thompsons Point PERMIT NUMBER
 Installation for Portland Copper & Tank Works
 Owner of Bldg Portland Copper & Tank Works
 Owner's Address Albion G. Sinnatt
 Plumber: J. P. Welch Thompsons Point Date 12-4-61

By J. P. Welch
 APPROVED FIRST INSPECTION

Date 12-15-1961

By JOSEPH P. WELCH
 APPROVED FINAL INSPECTION

Date Feb. 26-1962

By JOSEPH P. WELCH

- TYPE OF BUILDING
- COMMERCIAL
 - RESIDENTIAL
 - SINGLE
 - MULTI FAMILY
 - NEW CONSTRUCTION
 - REMODELING

NEW	REPL	PROPOSED INSTALLATIONS	NUMBER	FEE
		SINKS		
2		LAVATORIES	2	\$ 4.00
4		TOILETS	4	2.60
		BATH TUBS		
		SHOWERS		
		DRAINS		
		HOT WATER TANKS		
		TANKLESS WATER HEATERS		
		GARBAGE GRINDERS		
		SEPTIC TANKS		
		HOUSE SEWERS		
		ROOF LEADERS (Conn. to house drain)		
1		Wall Urinal	1	.60
TOTAL				11.20

PORTLAND HEALTH DEPT. PLUMBING INSPECTION

TOTAL ▶ 11.20

REMODELING

PORTLAND HEALTH DEPT. PLUMBING INSPECTION

TOTAL ▶ \$ 4.60

REMODELING

PORTLAND HEALTH DEPT. PLUMBING INSPECTION

TOTAL ▶ \$ 5.60

PERMIT TO INSTALL PLUMBING

11098

PERMIT NUMBER

Date Issued PERMIT 117-62

PORTLAND PLUMBING INSPECTOR

Address Blk. 3 Thompson Point
 Installation For Portlan. Copper & Tank Works
 Owner of Bldg Portlan. Copper & Tank Works
 Owner's Address Thompson Point
 Number Alton C. Smith Date 1-17-62

By J. P. Welch
 APPROVED FIRST INSPECTION

Date Jan. 19-1962
 By JOSEPH P. WELCH

APPROVED FINAL INSPECTION

Date Feb. 26-1962

By JOSEPH P. WELCH

- TYPE OF BUILDING
- COMMERCIAL
 - RESIDENTIAL
 - SINGLE
 - MULTI FAMILY
 - NEW CONSTRUCTION
 - REMODELING

NEW	REPL	PROPOSED INSTALLATIONS	NUMBER	FEE
		SINKS		
		LAVATORIES	2	\$ 4.00
		TOILETS		
		BATH TUBS		
		SHOWERS		
		DRAINS		
		HOT WATER TANKS		
		TANKLESS WATER HEATERS		
		GARBAGE GRINDERS		
		SEPTIC TANKS		
		HOUSE SEWERS		
		ROOF LEADERS (Conn. to house drain)		
			TOTAL	\$ 4.00

PORTLAND HEALTH DEPT. PLUMBING INSPECTION

REMODELING

PORTLAND HEALTH DEPT. PLUMBING INSPECTION

TOTAL ▶ \$ 0.00

PERMIT TO INSTALL PLUMBING

11073

PERMIT NUMBER

Date Issued 1-8-62
 PORTLAND PLUMBING INSPECTOR J. P. Welch
 Address Bld. 763 Thompsons Point
 Installation For Portland Copper & Tank Works
 Owner of Bldg Portland Copper & Tank Works
 Owner's Address Thompson's Point
 Plumber Albion C. Smith Date 1-8-62

APPROVED FIRST INSPECTION	PROPOSED INSTALLATIONS		NUMBER	FEE
	NEW	REPL		
		SINKS		
		LAVATORIES		
Date <u>Jan 9-1962</u>	<u>1</u>	TOILETS		<u>2.00</u>
		BATH TUBS		
By <u>JOSEPH P. WELCH</u>		SHOWERS		
APPROVED FINAL INSPECTION		DRAINS		
Date <u>Feb. 26, 1962</u>		HOT WATER TANKS		
		TANKLESS WATER HEATERS		
By <u>JOSEPH P. WELCH</u>		GARBAGE GRINDERS		
<input type="checkbox"/> COMMERCIAL		SEPTIC TANKS		
<input type="checkbox"/> RESIDENTIAL		HOUSE SEWERS		
<input type="checkbox"/> SINGLE	<u>2</u>	POOF LEADERS (Conn. to house drain)	<u>2</u>	<u>4.00</u>
<input type="checkbox"/> MULTI FAMILY		UPRINT		
<input type="checkbox"/> NEW CONSTRUCTION				
<input type="checkbox"/> REMODELING				
			TOTAL	<u>6.00</u>

PORTLAND HEALTH DEPT. PLUMBING INSPECTION