

Canton of Maeriz
Thompson's Point

CITY OF PORTLAND, MAINE
Application for Permit to Install Wires

Permit No 1107
 Issued 1-31-74
 Portland, Maine 1-31 , 1974

To the City Electrician, Portland, Maine:

The undersigned hereby applies for a permit to install wires for the purpose of conducting electric current, in accordance with the laws of Maine, the Electrical Ordinance of the City of Portland, and the following specifications:

(This form must be completely filled out — Minimum Fee, \$1.00)

Owner's Name and Address Cantlen Co. of Me. Tel. _____

Contractor's Name and Address L & L Electric Inc Tel 897-6217 # 2459

Location Thompsons Point Use of Building Cantlen Commissary.

Number of Families _____ Apartments _____ Stores _____ Number of Stories 1

Description of Wiring: New Work _____ Additions _____ Alterations rewiring

Pipe Cable _____ Metal Molding _____ BX Cable _____ Plug Molding (No. of feet) _____

No. Light Outlets _____ Plugs _____ Light Circuits _____ Plug Circuits _____

FIXTURES: No. _____ Fluor. or Strip Lighting (No feet) _____

SERVICE: Pipe Cable _____ Underground _____ No. of Wires 4 Size _____

METERS: Relocated _____ Added _____ Total No. Meters _____

MOTORS: Number _____ Phase _____ H. P. _____ Amps _____ Volts _____ Starter _____

HEATING UNITS: Domestic (Oil) _____ No. Motors _____ Phase _____ H.P. _____

Commercial (Oil) _____ No. Motors _____ Phase _____ H.P. _____

Electric Heat (No of Rooms) _____

APPLIANCES: No. Ranges _____ Watts _____ Brand Feeds (Size and No) _____

Elec. Heaters _____ Watts _____

Miscellaneous _____ Watts _____ Extra Cabinets or Panels _____

Transformers _____ Air Conditioners (No. Units) _____ Signs (No. Units) Will Call

Will commence . . . 19 74 ready to cover in _____ 19 _____ Inspection . . . 19 _____

Amount of Fee \$ 4.00

Signed John Sobczyk Jr.

DO NOT WRITE BELOW THIS LINE

SERVICE . . .	METER . . .	GROUND . . .
VISITS: <u>13-7-74</u>	3 . . . 4 . . .	5 . . . 6 . . .
..... 7 . . . 8 . . .	9 . . . 10 . . .	11 . . . 12 . . .

REMARKS: oh Panel in hallway called needs circuit breaker INSPECTED BY Libby
blanks to close holes.

.....
 (OVER)

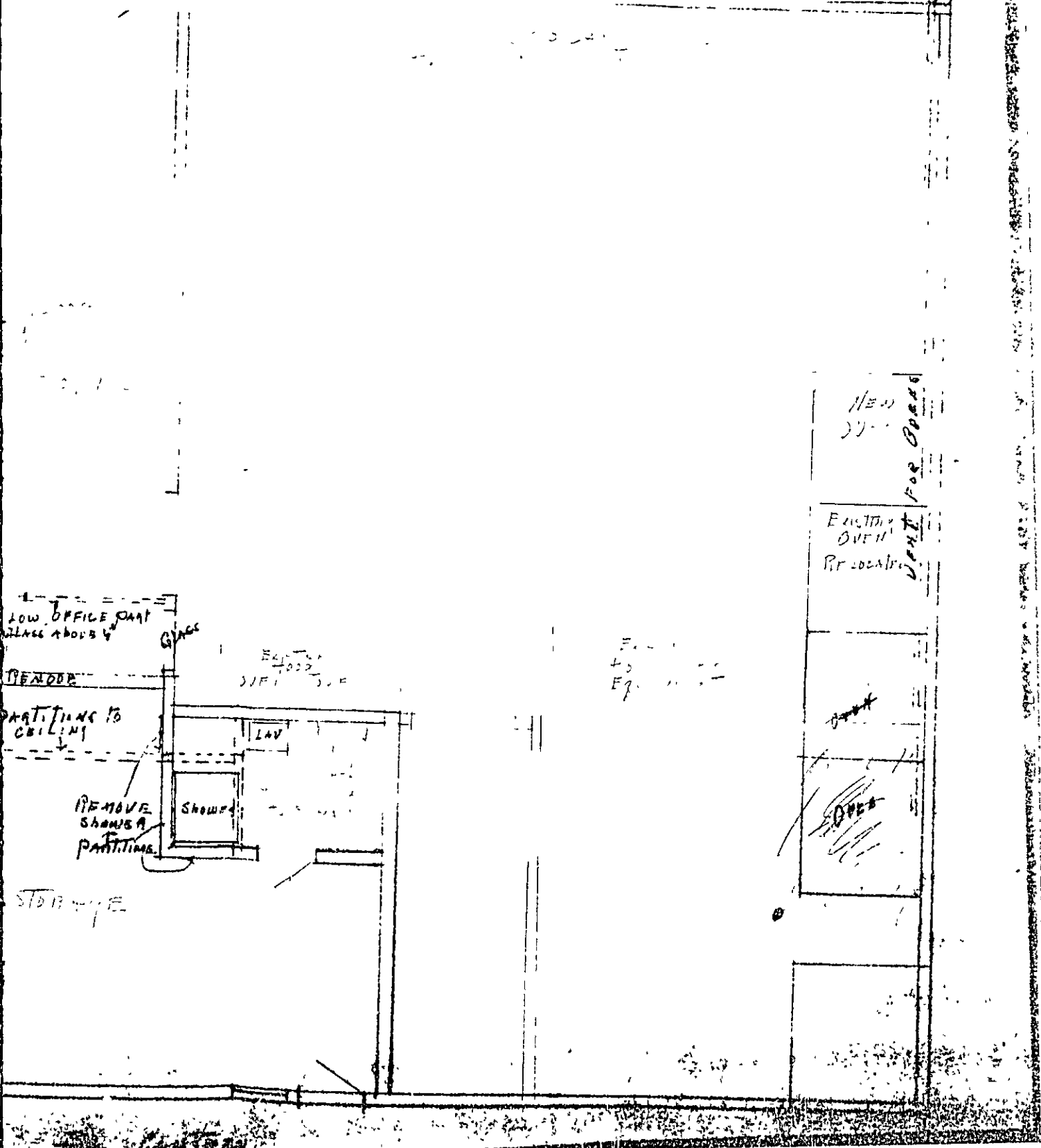

LOW OFFICE PART
GLASS ABOVE
REMOVE
PARTITION TO
CEILING
REMOVE
SHOWER
PARTITION
STORAGE

EXISTING
TO
Eg

NEW
DOOR
FOR OVER
EXISTING
OVER
RELOCATE

~~DOOR~~
DOOR

... to ...
... POINT

PART. + shelves to be removed

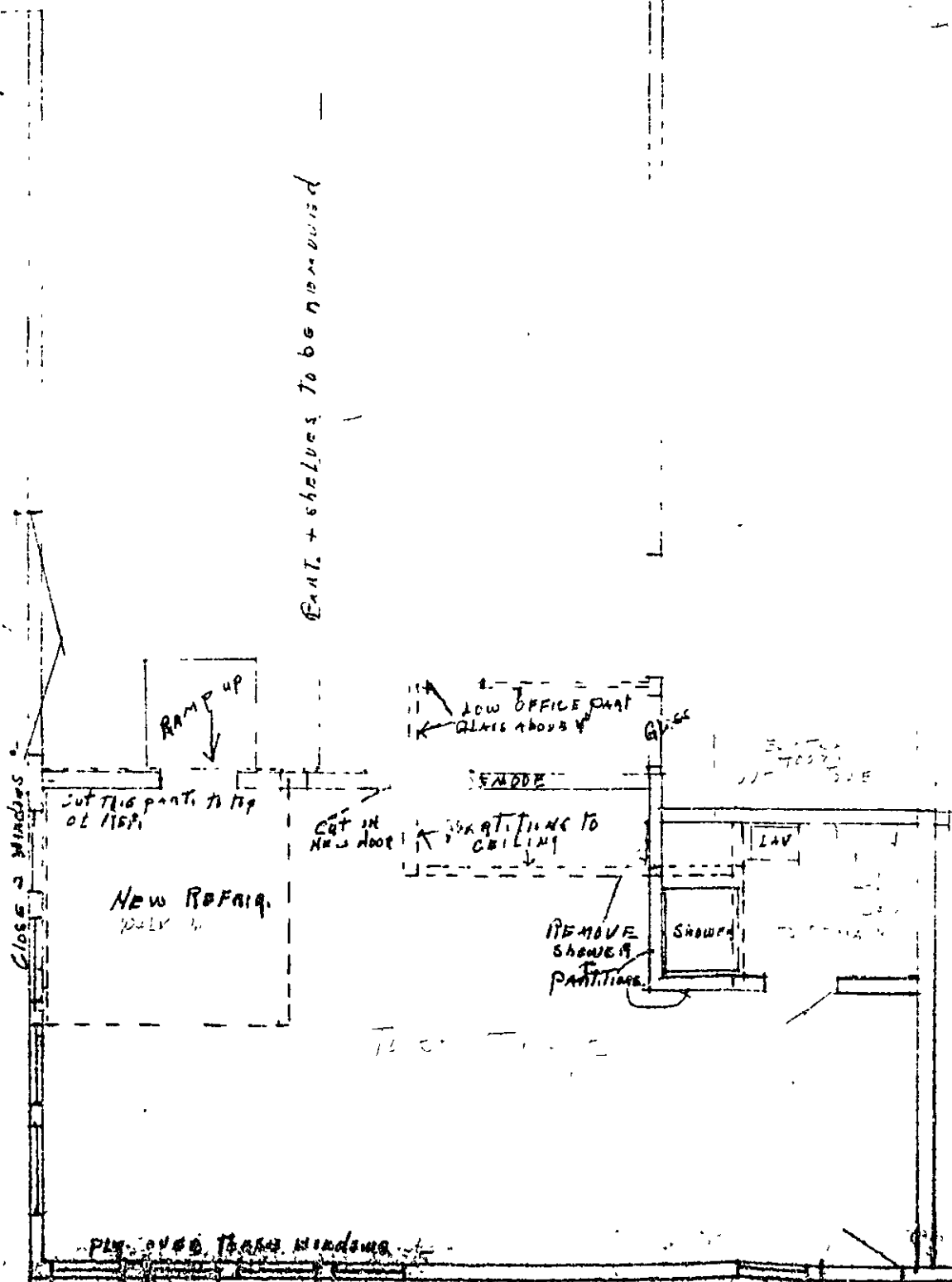

CHARTER



1-2 INDUSTRIAL ZONE
APPLICATION FOR PERMIT

Class of Building or Type of Structure Third Class
Portland, Maine, June 5, 1968

PERMIT ISSUED
JUN 5 1968 5:16
CITY of PORTLAND

To the INSPECTOR OF BUILDINGS, PORTLAND, MAINE

The undersigned hereby applies for a permit to erect alter repair demolish install the following building structure equipment in accordance with the Laws of the State of Maine, the Building Code and Zoning Ordinance of the City of Portland, plans and specifications, if any, submitted herewith and the following specifications:

Location Sewall St. Thompson's Point
Owner's name and address Canteen Company of Maine Inc, Thompson's Pt.
Contractor's name and address F. P & C H Murray, Bear House Road Cape Eliz.
Estimated cost \$ 3000.00 Fee \$ 7.00

General Description of New Work

To remove (1) non-bearing partition.
To erect (2) non-bearing partitions-2x4 studs 16" o.c. covered with sheetrock.
To cut in (1) new opening between present storeroom and portion of kitchen area.
(all new work in kitchen)/ as per plan.

It is understood that this permit does not include installation of heating apparatus which is to be taken out separately by and in the name of the heating contractor. PERMIT TO BE ISSUED TO contractor

Details of New Work

Is any plumbing involved in this work? Is any electrical work involved in this work?
Height average grade to top of plate Height average grade to highest point of roof
Material of foundation Thickness, top bottom cellar
Kind of roof Rise per foot Roof covering
No. of chimneys Material of chimneys of lining Kind of heat fuel
Framing Lumber-Kind Dressed or full size? Corner posts Sills
Studs (outside walls and carrying partitions) 2x4-16" O. C. Bridging in every floor and flat roof span over 8 feet.

If a Garage

No. cars now accommodated on same lot, to be accommodated number commercial cars to be accommodated
Will automobile repairing be done other than minor repairs to cars habitually stored in the proposed building?

APPROVED:
G. H. - 615168 - Allen

Miscellaneous

Will work require disturbing of any tree on a public street?
Will there be in charge of the above work a person competent to see that the State and City requirements pertaining thereto are observed? yes

Canteen Company of Maine Inc.
F P & C H Murray

Signature of owner

NOTES

6-10-68 Not started nd

7/5/68 Mark has started
making unit tray. ~~Hugh~~

7/12/68 Finishing out new
work. Job is about
completed. ~~Hugh~~

7/24/68 Job completed.
Sliding door on front
entrance brought to
their attention as
kind of great difficulty
in opening & closing.
Zls called contractor
about it. ~~Hugh~~

Permit No	681546
Location	11400 1st St. S. S. W. Seattle, Wash.
Owner	Walter G. Phillips
Date of permit	6/5/68
Notif. closing-in	
Inspn. closing-in	
Final Notif.	
Final Inspn.	
Cert. of Occupancy issued	
Seizing Out Notice	
Form Check Notice	

CITY OF PORTLAND, MAINE
Application for Permit to Install Wires

Permit No. 53371

Issued
 Portland, Maine 11/9, 1966

To the City Electrician, Portland, Maine:

The undersigned hereby applies for a permit to install wires for the purpose of conducting electric current, in accordance with the laws of Maine, the Electrical Ordinance of the City of Portland, and the following specifications:

(This form must be completely filled out - Minimum Fee, \$1.00)

Owner's Name and Address University of Maine Tel.
 Contractor's Name and Address Charles A. Stralson Tel. 7-5-2760
 Location Thompson Pt. Use of Building Warehouse
 Number of Families Apartments Stores Number of Stories
 Description of Wiring: New Work Additions Alterations
 Pipe Cable Metal Molding BX Cable Plug Molding (No. of feet)
 No. Light Outlets Plugs Light Circuits Plug Circuits
 FIXTURES: No. Light Switches Fluor. or Strip Lighting (No. feet)
 SERVICE: Pipe Cable Underground No. of Wires 3 Size 11/0
 METERS: Relocated Added Total No. Meters
 MOTORS: Number Phase H. P. Amps Volts Starter
 HEATING UNITS: Domestic (Oil) No. Motors Phase H.P.
 Commercial (Oil) No. Motors Phase H.P.
 Electric Heat (No. of Rooms)
 APPLIANCES: No Ranges Watts Brand Feeds (Size and No.)
 Elec. Heaters Watts
 Miscellaneous Watts Extra Cabinets or Panels
 Transformers Air Conditioners (No. Units) Signs (No. Units)
 Will commence 11/11 1966 Ready to cover in 19 Inspection 11/18 1966
 Amount of Fee \$ 2.00

Signed C. A. Stralson

DO NOT WRITE BELOW THIS LINE

SERVICE	METER						GROUND	
VISITS: 1	2	3	4	5	6	7	8	
	7	8	9	10	11	12		
REMARKS:								

INSPECTED BY J. W. [Signature]
 (OVER)

Canteen

LOCATION *Thompsons Pt.*
 INSPECTION DATE *11/15/64*
 WORK COMPLETED *11/15/64*
 TOTAL NO. INSPECTIONS *1*
 REMARKS:

FEES FOR WIRING PERMITS EFFECTIVE JULY 31, 1963

WIRING
 1 to 30 Outlets (including switches) \$ 2.00
 31 to 60 Outlets (including switches) 3.00
 Over 60 Outlets, each Outlet (including switches) .05
 (Each twelve feet or fraction thereof of fluorescent lighting or any type of plug moulding will be classed as one outlet).

SERVICES
 Single Phase 2.00
 Three Phase 4.00

MOTORS
 Not exceeding 50 H.P. 3.00
 Over 50 H.P. 4.00

HEATING UNITS
 Domestic (Oil) 2.00
 Commercial (Oil) 4.00
 Electric Heat (Each Room) .75

APPLIANCES
 Ranges, Cooking Tops, Ovens, Water Heaters, Disposals, Dishwashers, etc. — Each Unit 1.50

TEMPORARY WORK (Limited to 6 months from date of permit)
 Service, Single Phase 1.00
 Service, Three Phase 2.00
 Wiring, 1-50 Outlets 1.00
 Wiring, each additional outlet over 50 .02
 Circuses, Carnivals, Fairs, etc. 10.00

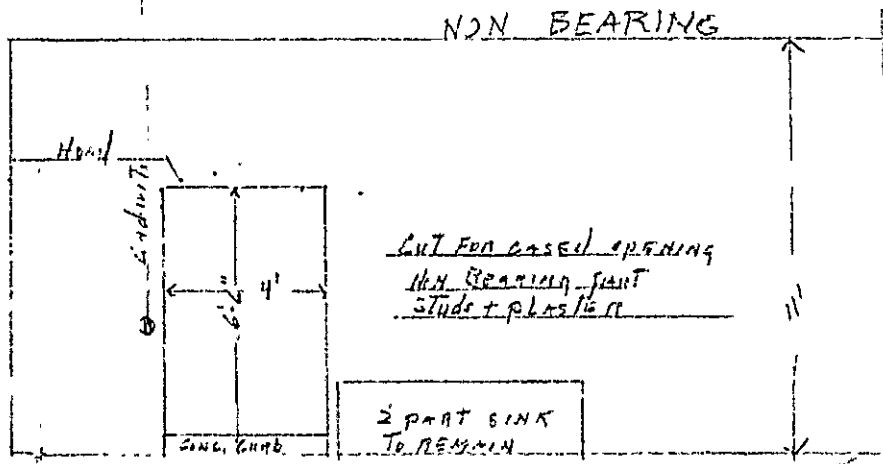
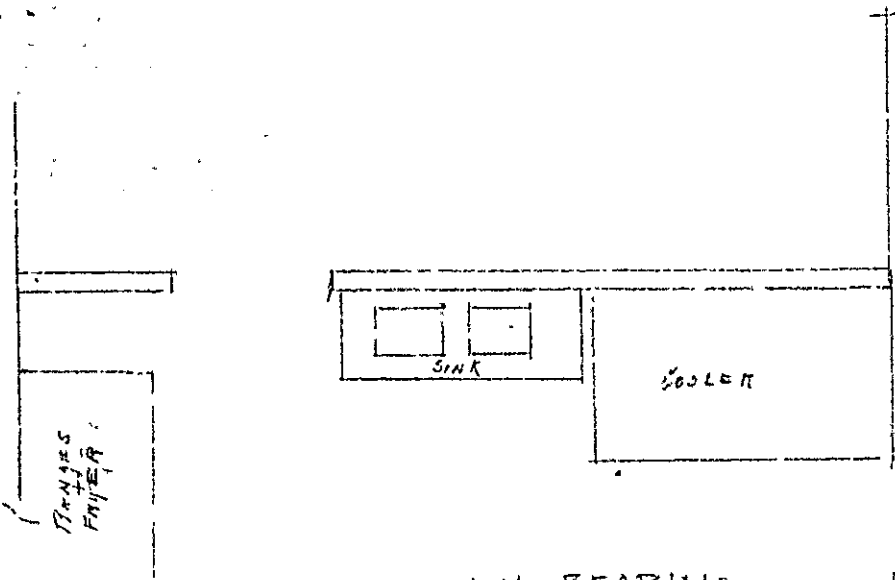

2 PART SINK
TO REMAIN

CANTEN Thompson Point
KITCHEN ALTERATIONS

CANTEN Thompson Point
KITCHEN ALTERATIONS



APPLICATION FOR PERMIT

Class of Building or Type of Structure _____
Portland, Maine, June 1, 1966

PERMIT ISSUED
00-1234
JUN 1 1966
CITY of PORTLAND

To the INSPECTOR OF BUILDINGS, PORTLAND, MAINE

The undersigned hereby applies for a permit to erect alter repair demolish install the following building structure equipment in accordance with the Laws of the State of Maine, the Building Code and Zoning Ordinance of the City of Portland, plans and specifications, if any, submitted herewith and the following specifications:

Location Thompson's Point Within Fire Limits? _____ Dist. No. _____
 Owner's name and address Thompson's Point Realty Telephone _____
 Lessee's name and address Canteen Co. of Maine, 61 Auburn St., Portland Telephone _____
 Contractor's name and address F. P. & C. H. Murray, Inc., Box 2297, Co. Telephone 799-1217
 Architect _____ Specifications _____ Plans yes No. of sheets 1
 Proposed use of building Cafeteria No. families _____
 Last use _____ No. families _____
 Material frame No. stories 1 Heat _____ Style of roof _____ Roofing _____
 Other buildings on same lot _____
 Estimated cost \$ 100 Fee \$ 2.00

General Description of New Work

To cut in ^{4'} ~~12'~~ x 6' 16" opening in non-bearing dividing partition as per plan

It is understood that this permit does not include installation of heating apparatus which is to be taken out separately by and in the name of the heating contractor. **PERMIT TO BE ISSUED TO** Murray

Details of New Work

Is any plumbing involved in this work? _____ Is any electrical work involved in this work? _____
 Is connection to be made to public sewer? _____ If not, what is proposed for sewage? _____
 Has septic tank notice been sent? _____ Form notice sent? _____
 Height average grade to top of plate _____ Height average grade to highest point of roof _____
 Size, front _____ depth _____ No. stories _____ solid or filled land? _____ earth or rock? _____
 Material of foundation _____ Thickness, top _____ bottom _____ cellar _____
 Kind of roof _____ Rise per foot _____ Roof covering _____
 No. of chimneys _____ Material of chimneys _____ of lining _____ Kind of heat _____ fuel _____
 Framing Lumber—Kind _____ Dressed or full size? _____ Corner posts _____ Sills _____
 Size Girder _____ Columns under girders _____ Size _____ Max. on centers _____
 Studs (outside walls and carrying partitions) 2x4-16" O. C. Bracing in every floor and flat roof span over 8 feet.
 Joists and rafters: 1st floor _____, 2nd _____, 3rd _____, roof _____
 On centers: 1st floor _____, 2nd _____, 3rd _____, roof _____
 Maximum span: 1st floor _____, 2nd _____, 3rd _____, roof _____
 If one story building with masonry walls, thickness of walls? _____ height? _____

If a Garage

No. cars now accommodated on same lot _____, to be accommodated _____ number commercial cars to be accommodated _____
 Will automobile repairing be done other than minor repairs to cars habitually stored in the proposed building? _____

APPROVED: _____

Miscellaneous

Will work require disturbing of any tree on a public street? no
 Will there be in charge of the above work a person competent to see that the State and City requirements pertaining thereto are observed? yes
 F. P. & C. H. Murray, Inc.

F. P. & C. H. Murray, Inc.

NOTES

6-29-66 Completed

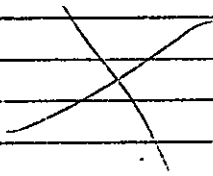

Permit No. 66/424 D

Location: Kingston's Field

Owner: Arthur C. King

Date of permit: 6/1/66

Notif. closing-in

Inspn. closing-in

Final Notif.

Final Inspn.

C # of Occupancy issued

Shutting Out Notice

Final Check Notice

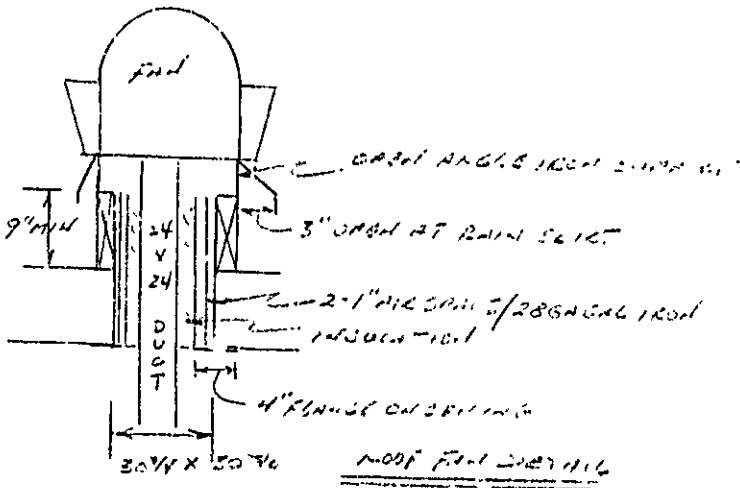
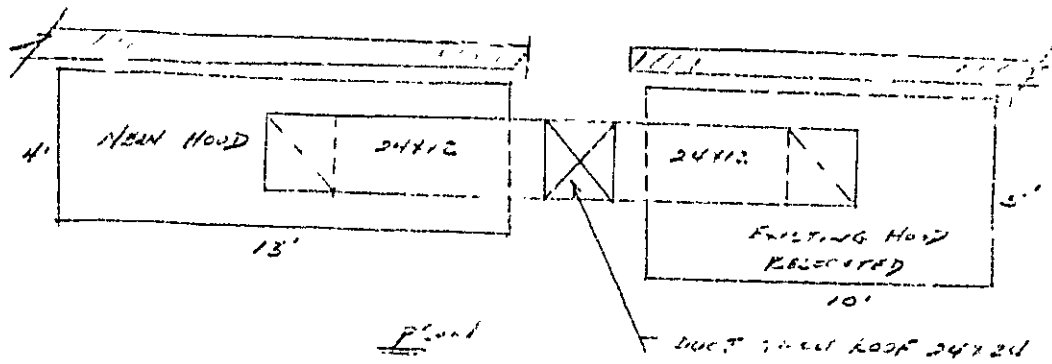

NOTE
 HOOD EXHAUST DUCT 18" GALV IRON
 EXIST HOOD 6-20K70 GEORGE FILTERS
 FLOW RATE 3, PENN RANGE-X 10,950 CFM @ 10"
 SEE PLAN & ELEV FOR HOOD LOCATION

RANGE HOOD EXHAUST COCA COLT 3411541 (11/12) THOMPSONS 23111 PORTLAND 115 PL. 11-23-11-11-11 56-605 F 11/11/11 11-11-11 5/10/11

I-2 INDUSTRIAL ZONE



APPLICATION FOR PERMIT

Class of Building or Type of Structure Ventilation

Portland, Maine, March 18, 1966

PERMIT ISSUED
00165
MAR 23 1966
CITY of PORTLAND

To the INSPECTOR OF BUILDINGS, PORTLAND, MAINE

The undersigned hereby applies for a permit to erect alter repair demolish install the following building structure equipment in accordance with the Laws of the State of Maine, the Building Code and Zoning Ordinance of the City of Portland, plans and specifications, if any, submitted herewith and the following specifications:

Location Thompson's Pen Point Within Fire Limits? _____ Dist. No. _____
Owner's name and address Canteen of Maine, Thompson's Point Telephone _____
Lessee's name and address _____ Telephone _____
Contractor's name and address N. B. Bourne & Son, 56 Cross St. Telephone 772-3907
Architect _____ Specifications _____ Plans yes No. of sheets 1
Proposed use of building Canteen No. families _____
Last use _____ " _____ No. families _____
Material _____ No. stories _____ Heat _____ Style of roof _____ Roofing _____
Other buildings on same lot _____
Estimated cost \$ _____ Fee \$ 5.00

General Description of New Work

To install range hood and exhaust system as per plan

It is understood that this permit does not include installation of heating apparatus which is to be taken out separately by and in the name of the heating contractor. PERMIT TO BE ISSUED TO N. B. Bourne & Son

Details of New Work

Is any plumbing involved in this work? _____ Is any electrical work involved in this work? _____
Is connection to be made to public sewer? _____ If not, what is proposed for sewage? _____
Has septic tank notice been sent? _____ Form notice sent? _____
Height average grade to top of plate _____ Height average grade to highest point of roof _____
Size, front _____ depth _____ No. stories _____ solid or filled land? _____ earth or rock? _____
Material of foundation _____ Thickness, top _____ bottom _____ cellar _____
Kind of roof _____ Rise per foot _____ Roof covering _____
No. of chimneys _____ Material of chimneys _____ of lining _____ Kind of heat _____ fuel _____
Framing Lumber—Kind _____ Dressed or full size? _____ Corner posts _____ Sills _____
Size Girder _____ Columns under girders _____ Size _____ Max. on centers _____
Studs (outside walls and carrying partitions) 2x4-16" O. C. Bridging in every floor and flat roof span over 8 feet.
Joists and rafters: 1st floor _____, 2nd _____, 3rd _____, roof _____
On centers: 1st floor _____, 2nd _____, 3rd _____, roof _____
Maximum span: 1st floor _____, 2nd _____, 3rd _____, roof _____
If one story building with masonry walls, thickness of walls? _____ height? _____

If a Garage

No. cars now accommodated on same lot _____, to be accommodated _____ number commercial cars to be accommodated _____
Will automobile repairing be done other than minor repairs to cars habitually stored in the proposed building? _____

APPROVED:

M. E. M.

Miscellaneous

Will work require disturbing of any tree on a public street? no
Will there be in charge of the above work a person competent to see that the State and City requirements pertaining thereto are observed? yes

N. B. Bourne & Son

CS 301

INSPECTION COPY

Signature of owner By:

William Bee

P.H.

NOTES

3-31-66 Not started
 4-25-66 Completed
 To add shield lost
 and new hood. ^{HW}
 5-2-66 Completed ^{HW}

X

Permit No. 66/165
 Location Hampton Falls
 Owner *Quentin J. Martin*
 Date of permit 3/23/66
 Notif. closing-in
 Inspn. closing-in
 Final Notif.
 Final Inspn.
 Cert. of Occupancy issued
 Staking Out Notice
 Form Check Notice



FILL IN AND SIGN WITH INK

APPLICATION FOR PERMIT FOR HEATING, COOKING OR POWER EQUIPMENT

PERMIT ISSUED (80150) MAR 16 1966 CITY OF PORTLAND

Portland, Maine, March 15, 1966

To the INSPECTOR OF BUILDINGS, PORTLAND, ME.

The undersigned hereby applies for a permit to install the following heating, cooking or power equipment in accordance with the Laws of Maine, the Building Code of the City of Portland, and the following specifications:

Location Thompson's Point Use of Building Canteen No Stories 1 New Building Existing " Name and address of owner of appliance Canteen of Maine, Thompson's Point... Installer's name and address Scribner & Iverson, 64 Union St. Telephone 773-6475

Propane gas General Description of Work To install gas-fired stove (Commogora Vari-Stove Model 2024); gas-fired frialator (Pitco Model 14A); gas-fired Majestic Range Model 260-25; gas-fired oven (Blodgett)

IF HEATER, OR POWER BOILER

Location of appliance Any burnable material in floor surface or beneath? If so, how protected? Kind of fuel? Minimum distance to burnable material, from top of appliance or casing top of furnace From top of smoke pipe From front of appliance From sides or back of appliance Size of chimney flue Other connections to same flue If gas fired, how vented? Rated maximum demand per hour Will sufficient fresh air be supplied to the appliance to insure proper and safe combustion?

IF OIL BURNER

Name and type of burner Labelled by underwriters' laboratories? Will operator be always in attendance? Does oil supply line feed from top or bottom of tank? Type of floor beneath burner Size of vent pipe Location of oil storage Number and capacity of tanks Low water shut off Make No. Will all tanks be more than five feet from any flame? How many tanks enclosed? Total capacity of any existing storage tanks for furnace burners

IF COOKING APPLIANCE

Location of appliance 1st floor Any burnable material in floor surface or beneath? no If so, how protected? Height of Legs, if any 6" or more Skirting at bottom of appliance? Distance to combustible material from top of appliance? From front of appliance 4" From sides and back 6" stove From top of smokepipe Size of chimney flue Other connections to same flue Is hood to be provided? yes If so, how vented? Forced or gravity? If gas fired, how vented? to hood Rated maximum demand per hour

MISCELLANEOUS EQUIPMENT OR SPECIAL INFORMATION

28 gauge metal spaced out 1" for stove

Amount of fee enclosed? 5.00 (\$2.00 for one heater, etc., \$1.00 additional for each additional heater, etc., in same building at same time.)

APPROVED:

O.K. 3-16-66 [Signature]

Will there be in charge of the above work a person competent to see that the State and City requirements pertaining thereto are observed? yes

Scribner & Iverson

Signature of Installer By: [Signature]

CS 300

INSPECTION COPY

NOTES

4-25-66 Completed *RD*

A

[Empty lined area for notes]

[Empty lined area for notes]

Permit No. 66/150
Location Thompson's Point
Owner Section of Marine
Date of permit 3/10/66
Approved _____

1-2 INDUSTRIAL ZONE



APPLICATION FOR PERMIT

Class of Building or Type of Structure Third Class

Portland, Maine, March 9, 1966

PERMIT ISSUED

MAR 14 1966

CITY of PORTLAND

To the INSPECTOR OF BUILDINGS, PORTLAND, MAINE

The undersigned hereby applies for a permit to erect alter repair demolish install the following building structure equipment in accordance with the Laws of the State of Maine, the Building Code and Zoning Ordinance of the City of Portland, plans and specifications, if any, submitted herewith and the following specifications:

Location Thompson's Point Within Fire Limits? _____ Dist. No. _____
 Owner's name and address _____ Telephone _____
 Lessee's name and address Canteen of Maine, Thompson's Point Telephone _____
 Contractor's name and address F.P. & G.H. Murray, Inc., Box 2297, So. Portland Telephone 799-1217
 Architect _____ Specifications _____ Plans _____ No. of sheets _____
 Proposed use of building cafeteria & kitchen No. families _____
 Last use _____ " _____ No. families _____
 Material frame No. stories 1 Heat _____ Style of roof _____ Roofing _____
 Other buildings on same lot _____
 Estimated cost \$ 950. Fee \$ 5.00

General Description of New Work

To remove non-bearing partition in kitchen.

It is understood that this permit does not include installation of heating apparatus which is to be taken out separately by and in the name of the heating contractor. **PERMIT TO BE ISSUED TO** contractor

Details of New Work

Is any plumbing involved in this work? _____ Is any electrical work involved in this work? _____
 Is connection to be made to public sewer? _____ If not, what is proposed for sewage? _____
 Has septic tank notice been sent? _____ Form notice sent? _____
 Height average grade to top of plate _____ Height average grade to highest point of roof _____
 Size, front _____ depth _____ No. stories _____ solid or filled land? _____ earth or rock? _____
 Material of foundation _____ Thickness, top _____ bottom _____ cellar _____
 Kind of roof _____ Rise per foot _____ Roof covering _____
 No. of chimneys _____ Material of chimneys _____ of lining _____ Kind of heat _____ fuel _____
 Framing Lumber—Kind _____ Dressed or full size? _____ Corner posts _____ Sills _____
 Size Girder _____ Columns under girders _____ Size _____ Max. on centers _____
 Studs (outside walls and carrying partitions) 2x4-16" O. C. Bridging in every floor and flat roof span over 8 feet.
 Joists and rafters: 1st floor _____, 2nd _____, 3rd _____, roof _____
 On centers: 1st floor _____, 2nd _____, 3rd _____, roof _____
 Maximum span: 1st floor _____, 2nd _____, 3rd _____, roof _____
 If one story building with masonry walls, thickness of walls? _____ height? _____

If a Garage

No. cars now accommodated on same lot _____, to be accommodated _____ number commercial cars to be accommodated _____
 Will automobile repairing be done other than minor repairs to cars habitually stored in the proposed building? _____

APPROVED:

M. E. M.

Miscellaneous

Will work involve disturbing of any tree on a public street? _____
 Will there be in charge of the above work a person competent to see that the State and City requirements pertaining thereto are observed? yes
 Canteen of Maine
 F.P. & G.H. Murray, Inc.

CS 301

INSPECTION COPY

Signature of owner

By:

R. Murray

M. E.

Permit No. CG 1142

Location Lawson's Point

Owner Carlton G. Mance

Date of permit 3/14/66

Notif. closing-in

Inspn. closing-in

Final Notif.

Final Inspn.

Cert. of Occupancy issued

Staking Out Notice

Form Check Notice

NOTES

4-25-66 Completed RD

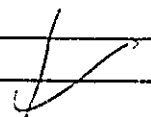

Horizontal lines for notes, with a checkmark in the first line.

CITY OF PORTLAND, MAINE
Application for Permit to Install Wires

Permit No. 54778
 Issued 4/17, 1966
 Portland, Maine

To the City Electrician, Portland, Maine:

The undersigned hereby applies for a permit to install wires for the purpose of conducting electric current, in accordance with the laws of Maine, the Electrical Ordinance of the City of Portland, and the following specifications:

(This form must be completely filled out - Minimum Fee, \$1.00)

Owner's Name and Address Cartean Co., of Maine Tel. _____
 Contractor's Name and Address Charles C. Mastroluca Tel. 775-2260
 Location Cartean-Thompson Use of Building _____
 Number of Families _____ Apartments _____ Store _____ Number of Stories 1
 Description of Wiring: New Work _____ Additions _____ Alterations Alterations to Commissary
 Pipe _____ Cable _____ Metal Molding _____ BX Cable _____ Plug Molding (No. of feet) _____
 No. Light Outlets _____ Plugs 20 Light Circuits _____ Plug Circuits 5-7-10
 FIXTURES: No. _____ Light Switches 1 Floor or Strip Lighting (No. feet) _____
 SERVICE: Pipe _____ Cable _____ Underground _____ No. of Wires _____ Size _____
 METERS: Relocated _____ Added _____ Total No. Meters _____
 MOTORS: Number 1 Phase _____ H. P. 2 Amps _____ Volts _____ Starter _____
 HEATING UNITS: Domestic (Oil) _____ No. Motors _____ Phase _____ H.P. _____
 Commercial (Oil) _____ No. Motors _____ Phase _____ H.P. _____
 Electric Heat (No. of Rooms) _____
 APPLIANCES: No. Ranges _____ Watts _____ Bra Feeds (Size and No.) _____
 Elec. Heaters _____ Watts _____
 Miscellaneous _____ Watts _____
 Transformers _____ Air Conditioners (No. Units) _____ Extra Cabinets or Panels 1.00
 Will commence 4/17 1966 Ready to cover in _____ Signs (No. Units) will call
 Amount of Fee \$ 6.00 19 _____ Inspection _____ 19 _____

Signed C. Mastroluca

DO NOT WRITE BELOW THIS LINE

SERVICE	METER	GROUND
VISITS: 1	2	3
4	5	6
7	8	9
10	11	12

REMARKS:

INSPECTED BY J.W. Fisher
 (OVER)

about 5/25/66

LOCATION *Canton Thompsons Point*
 INSPECTION DATE *6/7/66*
 WORK COMPLETED *6/7/66*
 TOTAL NO. INSPECTED *1*
 REMARKS

FEES FOR WIRING PERMITS EFFECTIVE JULY 31, 1963

WIRING

1 to 30 Or Users (including switches) \$ 2.00
 31 to 60 Outlets (including switches) 3.00
 Over 60 Outlets, each Outlet (including switches) .05
 (Each twelve feet or fraction thereof of fluorescent lighting or any type of plug molding will be classed as one outlet).

SERVICES

Single Phase 2.00
 Three Phase 4.00

MOTORS

Not exceeding 50 H.P. 3.00
 Over 50 H.P. 4.00

HEATING UNITS

Domestic (Oil) 2.00
 Commercial (Oil) 4.00
 Electric Heat (Each Room) .75

APPLIANCES

Ranges, Cooking Tops, Ovens, Water Heaters, Disposals, Dishwashers, etc. — Each Unit 1.50

TEMPORARY WORK (limited to 6 months from date of permit)

1.00

CITY OF PORTLAND, MAINE

Application for Permit to Install Wires

Permit No. 53839

Issued

Portland, Maine April 26 1965

To the City Electrician, Portland, Maine:

The undersigned hereby applies for a permit to install wires for the purpose of conducting electric current, in accordance with the laws of Maine, the Electrical Ordinance of the City of Portland, and the following specifications:

(This form must be completely filled out - Minimum Fee, \$1.00)

Owner's Name and Address Canteen Co of Me. Tel. ---
 Contractor's Name and Address C. Mastroluca Tel. 775-2760
 Location Canteen Thompsons Point of Building Cafeteria
 Number of Families _____ Apartments _____ Stores _____ Number of Stories _____
 Description of Wiring: New Work _____ Additions _____ Alterations
Add 1 C.B. load center + re divide load
 Pipe Cable Metal Molding _____ BX Cable Plug Molding (No. of feet) _____
 No. Light Outlets _____ Plugs _____ Light Circuits _____ Plug Circuits _____
 FIXTURES: No. _____ Light Switches _____ Fluor or Strip Lighting (No. feet) _____
 SERVICE: Pipe _____ Cable _____ Underground _____ No. of Wires _____ Size _____
 METERS: Relocated _____ Added _____ Total No. Meters _____
 MOTORS: Number _____ Phase _____ H P. _____ Amps _____ Volts _____ Starter _____
 HEATING UNITS: Domestic (Oil) _____ No. Motors _____ Phase _____ H.P. _____
 Commercial (Oil) _____ No. Motors _____ Phase _____ H.P. _____
 Electric Heat (No. of Rooms) _____
 APPLIANCES: No. Ranges _____ Watts _____ Brand Feeds (Size and No.) _____
 Elec. Heaters _____ Watts _____
 Miscellaneous disposal Watts 630 Extra Cabinets or Panels 1
 Transformers _____ Air Conditioners (No. Units) _____ Sigs (No Units) _____
 Will commence April 26 1965 Ready to cover in: _____ 19 _____ Inspection April 29 65
 Amount of Fee \$ 2.50 ✓

Signed C. Mastroluca

DO NOT WRITE BELOW THIS LINE

SERVICE ...		METER		GROUND	
VISITS: 1	2	3	4	5	6
7	8	9	10	11	12

REMARKS:

INSPECTED BY F.W. Herbert
(OVER)

Carlton

LOCATION *Thompson's Point*
 INSPECTION DATE *4/17/65*
 WORK COMPLETED *4/27/65*
 TOTAL NO. INSPECTIONS *1*
 REMARKS:

FEES FOR WIRING PERMITS EFFECTIVE JULY 31, 1963

WIRING		
1 to 30 Outlets	(including switches)	\$ 2.00
31 to 60 Outlets	(including switches)	3.00
Over 60 Outlets, each Outlet	(including switches)	.05
(Each twelve feet or fraction thereof of fluorescent lighting or any type of plug molding will be classed as one outlet)		
SERVICES		
Single Phase		2.00
Three Phase		4.00
MOTORS		
Not exceeding 50 H.P.		3.00
Over 50 H.P.		4.00
HEATING UNITS		
Domestic (Oil)		2.00
Commercial (Oil)		4.00
Electric Heat (Each Room)		.75
APPLIANCES		
Ranges, Cooking Tops, Ovens, Water Heaters, Disposals, Dishwashers, etc. — Each Unit		1.50
TEMPORARY WORK (limited to 6 months from date of permit)		
Service, Single Phase		1.00
Service, Three Phase		2.00
Wiring, 1-50 Outlets		1.00
Wiring, each additional outlet over 50		.02
Crucises, Cannards, Fans, etc		10.00

PERMIT TO INSTALL PLUMBING

3/3 on not ready

15016

PERMIT NUMBER

Date Issued 3/25/65
 PORTLAND PLUMBING INSPECTOR
 By J.P. Welch

Address Thompson Point
 Installation For: Canteen Co.
 Owner of Bldg. Same
 Owner's Address: Same
 Plumber: W. Wallace Date: 3/25/65

APPROVED FIRST INSPECTION

Date Apr. 15/65
 By J.P. Welch

APPROVED FINAL INSPECTION

Date 5/14/65
 By JOSEPH P. WELCH
 CHIEF PLUMBING INSPECTOR

- TYPE OF BUILDING
- COMMERCIAL
 - RESIDENTIAL
 - SINGLE
 - MULTI FAMILY
 - NEW CONSTRUCTION
 - REMODELING

NEW	SEPL	PROPOSED INSTALLATIONS	NUMBER	FEE
	1	SINKS	1	\$2.00
		LAVATORIES		
		TOILETS		
		BATH TUBS		
		SHOWERS		
		DRAINS		
		HOT WATER TANKS		
		TANKLESS WATER HEATERS		
		GARBAGE GRINDERS		
		SEPTIC TANKS	1	2.00
		HOUSE SEWERS		
		ROOF LEADERS (Conn. to house drain)		

PORTLAND HEALTH DEPT. PLUMBING INSPECTION

TOTAL ▶ \$4.00

PERMIT TO INSTALL PLUMBING

16257

Issued 2/10/66
 Portland Plumbing
 Inspector
 Ey E. R. Goodwin

Address Carleon Bulw. 12 cents front Permit Number
 Installation Fort _____
 Owner of Bldg. _____
 Owner's Address: _____
 Plumber: _____ Date: 2/22/66
 New/Rep. _____

App. First Insp.
 Date MAR 22 1966

BY ERNEST R. GOODWIN
 App. Final Insp.
 Date MAR 25 1966

BY ERNEST R. GOODWIN
 App. Final Insp.
 Date _____
 Commercial
 Residential
 Single
 Multi Family
 New Construction
 Remodeling

<input type="checkbox"/>	SINK		
<input type="checkbox"/>	LAVATORIES		
<input type="checkbox"/>	TOILETS		
<input type="checkbox"/>	BATH TUBS		
<input type="checkbox"/>	SHOWERS		
<input type="checkbox"/>	DRAINS FLOOR SURFACE		
<input type="checkbox"/>	HOT WATER TANKS		
<input type="checkbox"/>	TANKLESS WATER HEATERS		
<input type="checkbox"/>	GARBAGE DISPOSALS		
<input type="checkbox"/>	SEPTIC TANKS		
<input type="checkbox"/>	HOUSE SEWERS		
<input type="checkbox"/>	ROOF LEADERS		
<input type="checkbox"/>	AUTOMATIC WASHERS		
<input type="checkbox"/>	DISHWASHERS		
<input type="checkbox"/>	OTHER <u>no locating vent pipe</u>		
	TOTAL		<u>2.00</u>

BLDG. SERVICES & INSP. DEPT. PLUMBING INSPECTION

AIR AUTOMATIC CASTERN
 SEON'S POINT
 10 LBS
 T. PLASTIC EA. SIDE

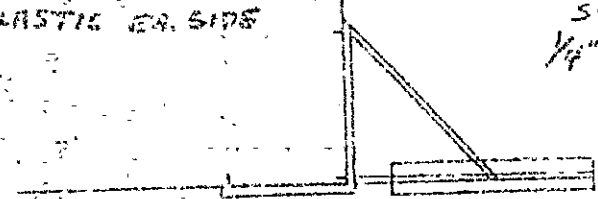

SCALE
 $\frac{1}{4}'' = 1'0''$

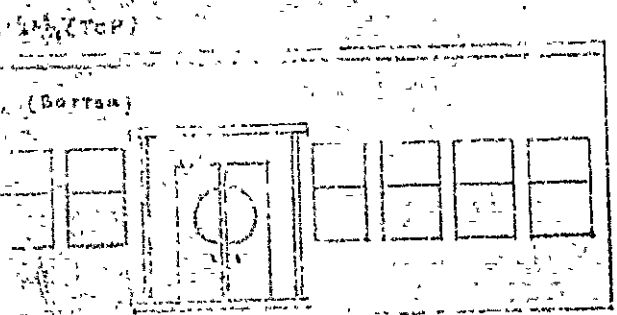
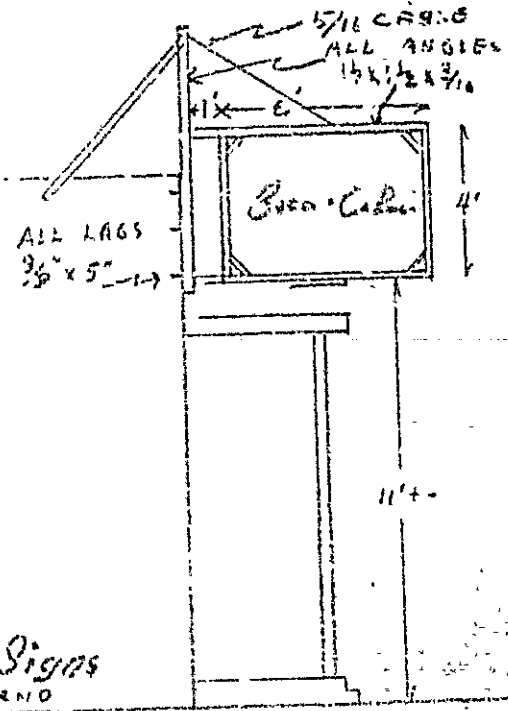

SCALE $\frac{1}{8}'' = 1'0''$

Coyne Sigas
 PORTLAND

SIGN FOR AUTOMATIC CANTEEN
THOMPSON'S POINT

WT. 90 LBS
24 5/8" FT PLASTIC EA. SIDE

SCALE
1/4" = 1'-0"

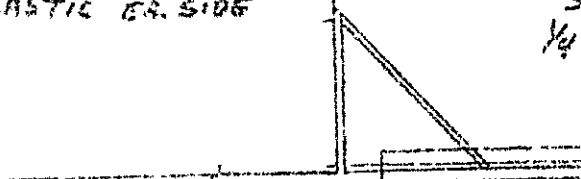

ALL LAGS
3/8" x 5" x 2"

1" x 6"

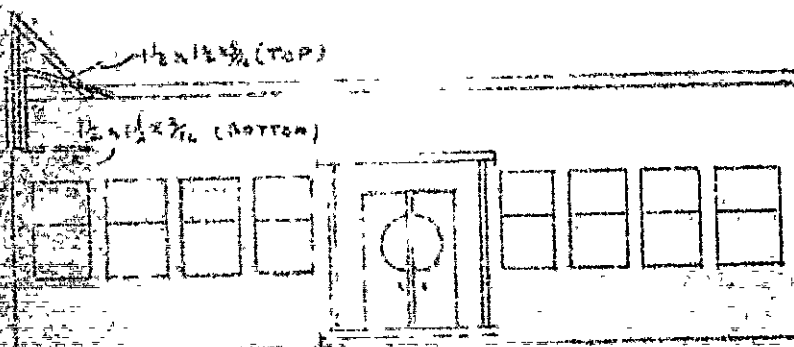

SCALE 1/8" = 1'-0"

Coyne Signs
PORTLAND



1-2 INDUSTRIAL / ONE

APPLICATION FOR PERMIT

PERMIT ISSUED
00181
MAR 2 1965
CITY of PORTLAND

Class of Building or Type of Structure _____

Portland, Maine, February 25, 1965

To the INSPECTOR OF BUILDINGS, PORTLAND, MAINE

The undersigned hereby applies for a permit to erect alter repair demolish install the following building structure equipment in accordance with the Laws of the State of Maine, the Building Code and Zoning Ordinance of the City of Portland, plans and specifications, if any, submitted herewith and the following specifications:

Location Thompsons' Point Within Fire Limits? _____ Dist. No. _____

Owner's name and address Mecaw Industries, Thompson's Point Telephone _____
OWNER OF SIGN

Lessee's name and address Cent-Jen Company of Maine 84 Auburn St. Telephone _____

Contractor's name and address Coyne Sign Company 195 St. John St. Telephone 772-4144

Architect _____ Specifications _____ Plans _____ No. of sheets _____

Proposed use of building _____ No. families _____

Last use _____ No. families _____

Material _____ No. stories _____ Heat _____ Style of roof _____ Roofing _____

Other buildings on same lot _____

Estimated cost \$ _____ Fee \$ 2.00

General Description of New Work

To erect 4' x 6' projecting sign as per plan.

It is understood that this permit does not include installation of heating apparatus which is to be taken out separately by and in the name of the heating contractor. **PERMIT TO BE ISSUED TO** _____ contractor

Details of New Work

Is any plumbing involved in this work? _____ Is any electrical work involved in this work? _____

Is connection to be made to public sewer? _____ If not, what is proposed for sewage? _____

Has septic tank notice been sent? _____ Form notice sent? _____

Height average grade to top of plate _____ Height average grade to highest point of roof _____

Size, front _____ depth _____ No. stories _____ solid or filled land? _____ earth or rock? _____

Material of foundation _____ Thickness, top _____ bottom _____ cellar _____

Kind of roof _____ Rise per foot _____ Roof covering _____

No. of chimneys _____ Material of chimneys _____ of lining _____ Kind of heat _____ fuel _____

Framing Lumber—Kind _____ Dressed or full size? _____ Corner posts _____ Sills _____

Size Girder _____ Columns under girders _____ Size _____ Max. on centers _____

Studs (outside walls and carrying partitions) 2x4-16" O. C. Bridging in every floor and flat roof span over 8 feet.

Joists and rafters: 1st floor _____, 2nd _____, 3rd _____, roof _____

On centers: 1st floor _____, 2nd _____, 3rd _____, roof _____

Maximum span: 1st floor _____, 2nd _____, 3rd _____, roof _____

If one story building with masonry walls, thickness of walls? _____ height? _____

If a Garage

No. cars now accommodated on same lot _____, to be accommodated _____ number commercial cars to be accommodated _____

Will automobile repairing be done other than minor repairs to cars habitually stored in the proposed building? _____

Miscellaneous

Will work require disturbing of any tree on a public street? no

Will there be in charge of the above work a person competent to see that the State and City requirements pertaining thereto are observed? yes

APPROVED:

Coyne Sign Company

CS 301

INSPECTION COPY

Signature of owner by:

by:

NOTES

3-11-65 Completed

SW

X

Permit No. 641181

Location Hampton Hall

Owner Caroline Campbell Moore

Date of permit 31 of 1965

Notif. closing-in

Inspn. closing-in

Final Notif.

Final Inspn.

Cert. of Occupancy issued

Staking Out Notice

Form Check Notice