

- 1) CONSTRUCT WALL TO CREATE OFFICE SUBDIVISION AND VESTIBULE.
  - 2) INSTALL 1HR. F.R. CEILINGS
  - 3) INSTALL TOILET <sup>UNDER DECK</sup> IN OFFICE AREA
- RETAIL

2HR. F. R.

NOT VERIFIED

LAUNDRY ROOM

BASKET ACCESS

1HR. F.R. WALL

1HR. F.R. WALL

INTERIOR PARTITION

OFFICE

RETAIL

45' dia.

100.5'   
 1/4"   
 2"   
 1/4"   
 2"   
 1/4"   
 2"

5

3

5

2

6

4

REMOVE EXISTING DECK ABOVE

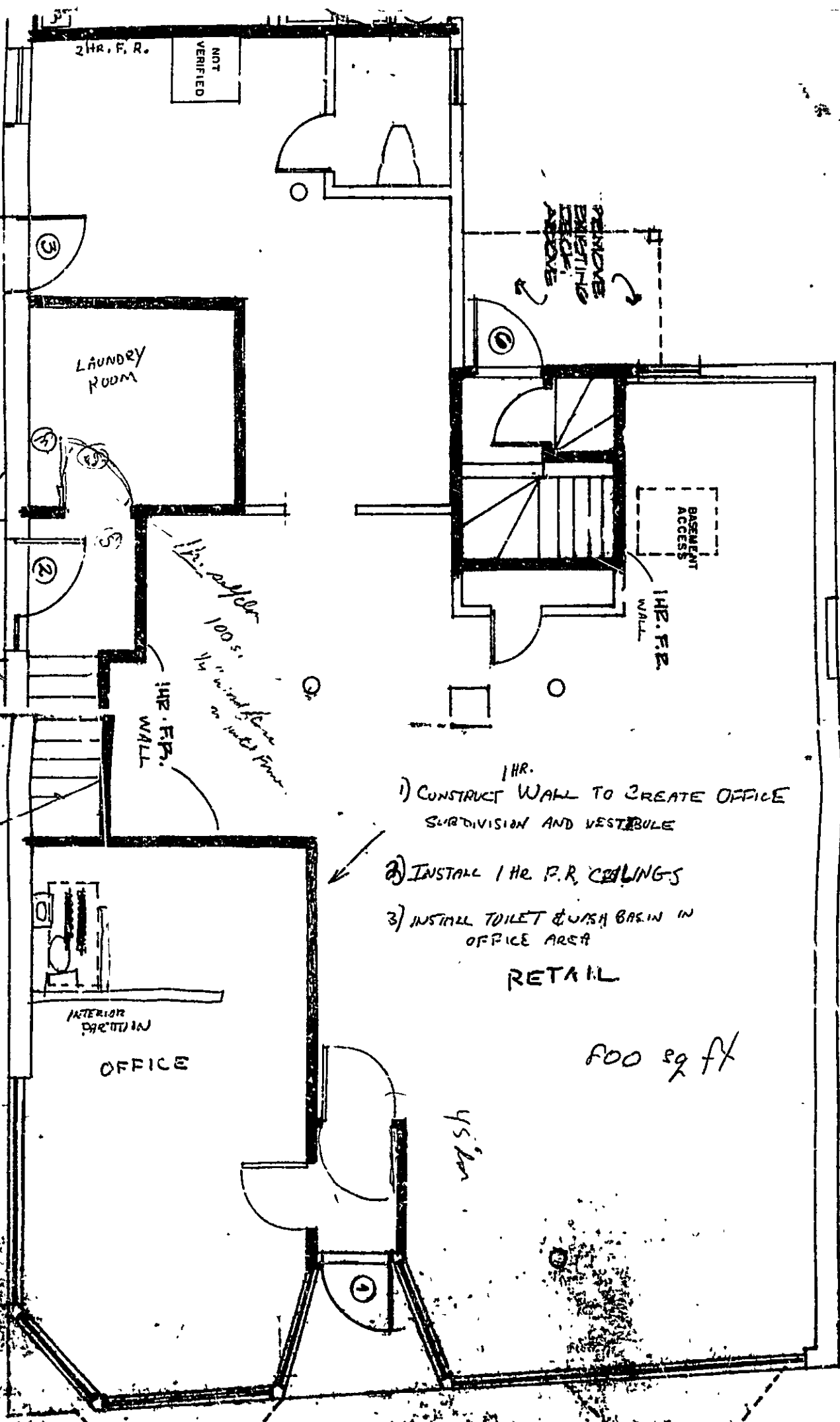

- 1HR.
- 1) CONSTRUCT WALL TO CREATE OFFICE SUBDIVISION AND VESTIBULE
  - 2) INSTALL 1 HR. F.R. CEILINGS
  - 3) INSTALL TOILET & WASH BASIN IN OFFICE AREA

RETAIL

600 sq ft

45' dia

2HR. F. R.

NOT VERIFIED

LAUNDRY ROOM

1HR. F.R. WALL

1HR. F.R. WALL

BASEMENT ACCESS

INTERIOR PARTITION

OFFICE

*1 1/2" x 4" wall  
100' s.  
1/4" wood floor  
on metal frame*

Permit No 48/441

Location 12 Over St.

Owner Sarah Frenholm

Date of permit 4/8/48

Notif. closing-in

Inspn. closing-in

Final Notif.

Final Inspn. 5/6/48 P. 1115

Cert. of Occupancy issued

NOTES

