

City of Portland  
Rm 315  
385 Congress St  
Portland, Me. 04101

414 Main St  
Amesbury, Mass  
01913

Gentlemen:

We have received your Building Permit # 0293, for replacing the porch on the rear of our cottage on Long Island. Thank you for your promptness.

There is one discrepancy, however: Your permit specifies Lot 96-D-7, on Beach Ave. We sold that property last summer to a Carl Barter, of Portland.

Our application was for property formerly owned by a Phyllis M. Jones, Lot 104-I-63, on Island Ave, which we purchased from her last summer.

We mention this only, as a point of information.

Thank you,

Edwin M. Bailey

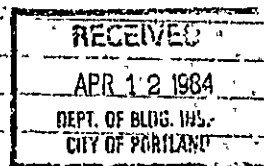

414 Main St  
Amesbury, Ma 01913  
3-27-84

City of Portland  
Rm 315  
389 Congress St.  
Portland, Me 04101

Gentlemen:

We are applying for a Building Permit, to  
replace our porch on our Long Island cottage,  
from 6' wide to 10' wide.

See enclosed Plot Plan and detailed building  
plans.

Estimated cost: \$900.

Trusting this meets with your approval, we are  
enclosing \$15.

Thank you.

Edwin Bailey

96-D-17  
P.O. Box  
Co. Beach 409

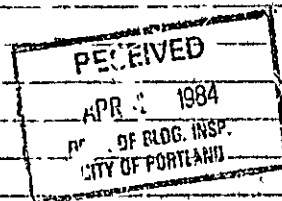

Cargo  
Banc

Plot Plan  
Edwin M. & Terry W. Bailey  
Long Island, Me.  
March 1984

1" = 60'

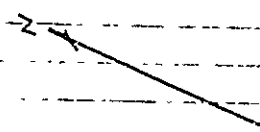

Existing Porch      Proposed Addition

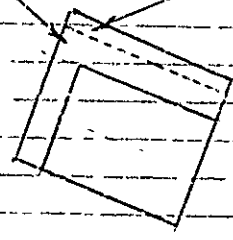

198.27

In plan  
Property

Right of Way

RECEIVED  
APR 4 1984  
DEPT OF BLDG INSP  
CITY OF PORTLAND

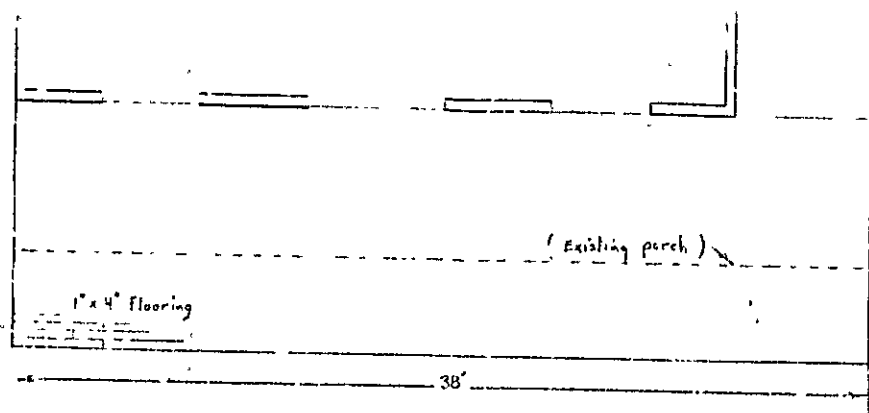

Proposed Replacement Porch  
 on property of  
 Edwin M. & Terry W. Bailey  
 Long Island, Maine  
 March, 1984  
 1/4" = 1'

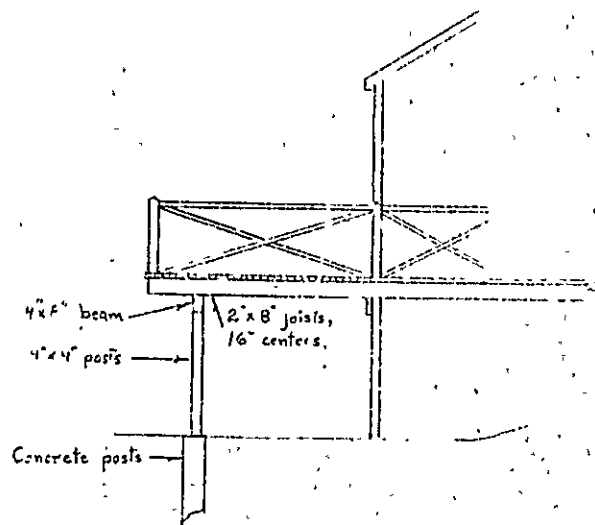
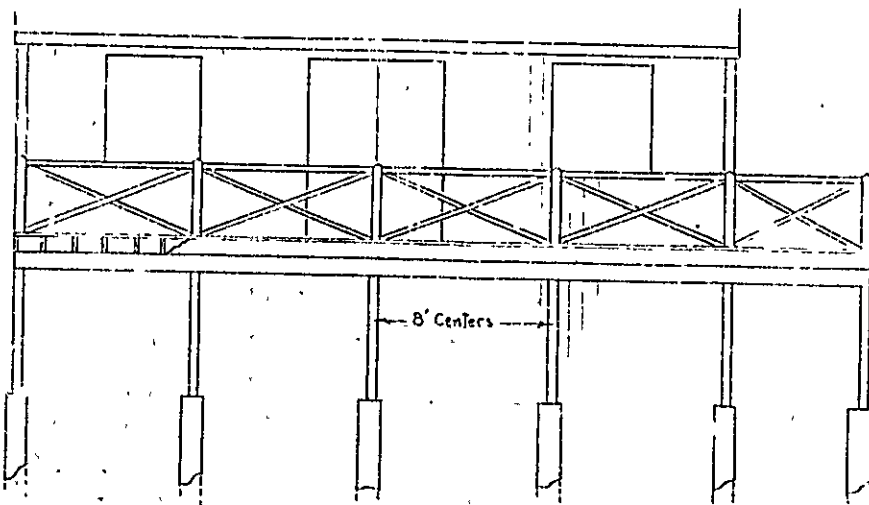

RECEIVED  
 APR. 4 1984  
 DEPT. OF BLDG. INSP  
 CITY OF PORTLAND

APPLICATION FOR PERMIT

PERMIT ISSUED

B.O.C.A. USE GROUP

B.O.C.A. TYPE OF CONSTRUCTION

ZONING LOCATION

PORTLAND, MAINE

0293

APR 5 1904

April 4, 1904

CITY OF PORTLAND

To the CHIEF OF BUILDING & INSPECTION SERVICES, PORTLAND, MAINE

The undersigned hereby applies for a permit to erect, alter, repair, demolish, move or install the following building, structure, equipment or change use in accordance with the laws of the State of Maine, the Portland B.O.C.A. Building Code and Zoning Ordinance of the City of Portland with plans and specifications of mine, submitted herewith and the following specifications

LOCATION 107-1-6 296-77 North Ave. cor. F & E St., Long Island, Fig District #1 C 10 10

- 1 Owner's name and address Edwin Bailey - 112 Main St., Amesbury, MA. Telephone
2 Lessee's name and address
3 Contractor's name and address OWNER. Telephone

Proposed use of building No. of sheets

List use No. families

Material No. stories Heat Style of roof Roofing

Other buildings on same lot

Estimated contractual cost \$ 900.00

PERMIT INSPECTOR - Mr Adda T. U Appeal Fees \$

@ 775-5451

Base Fee

Late Fee

TOTAL \$ 15.00

Replacing existing 6' wide porch to 10' wide on rear of cottage.

Stamp of Special Conditions

ISSUE PERMIT TO #1

NOTE TO APPLICANT: Separate permits are required by the installers and subcontractors of heating, plumbing, electrical and mechanical.

DETAILS OF NEW WORK

Is any plumbing involved in this work? Is any electrical work involved in this work?
Has septic tank notice been sent? If not, what is proposed for sewage?
Height average grade to top of plate Height average grade to highest point of roof
Material of foundation Thickness top bottom cellar
Kind of roof Rise per foot Roof covering
No. of chimneys Material of chimneys of lining Kind of heat fuel
Framing Lumber - Kind Dressed or full size? Corner posts Sills
Girders Columns under girders Size vias on centers
Studs (outside walls and carrying partitions) 2x4-16" O. C. Bridging in every floor and flat roof span over 8 feet
Joists and rafters: 1st floor 2nd 3rd roof
On centers: 1st floor 2nd 3rd roof
Maximum span: 1st floor 2nd 3rd roof
One story building with masonry walls, thickness of walls? Height?

IS A GARAGE

No. cars now accommodated on same lot to be accommodated number commercial cars to be accommodated
Will automobile repairing be done other than minor repairs to cars habitually stored in the proposed building?

APPROVALS BY DATE

BUILDING INSPECTOR - PLAN EXAMINER

ZONING OFFICER

BUILDING CODE

Fire Dept.

Health Dept.

Others

MISCELLANEOUS

Will work require disturbing of any tree on a public street? NO

Will there be in charge of the above work a person competent to see that the State and City requirements pertaining thereto are observed? yes

Signature of Applicant I Home #

Type Name of above Edwin Bailey 10 20 10 40

Other and Address

FIELD INSPECTOR'S COPY

APPLICANT'S COPY

OFFICE FILE COPY

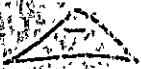

Handwritten signature or initials at the bottom.

NOTES

*8-21-89 - York, NY  
 as per filament  
 procedure 22*

Date of birth: *1/18/28*  
 Date of death: *4-9-89*  
 Spouse: *5-8-89*  
 Marriage:  
 Alteration: *Birth*

*[Large section of the document is crossed out with a large X.]*