



APPLICATION FOR PERMIT
DEPARTMENT OF BUILDING INSPECTION'S SERVICES
ELECTRICAL INSTALLATIONS

Date 7-19 1976
 Receipt and Permit number 1761

To the CHIEF ELECTRICAL INSPECTOR, Portland, Maine

The undersigned hereby applies for a permit to make electrical installations in accordance with the laws of Maine, the Portland Electrical Ordinance, the National Electrical Code and the following specifications

LOCATION OF WORK 104-71 50-51 Eastern Ave Long Is. Rd.
 OWNER'S NAME Ellie Light ADDRESS _____

OUTLETS (number of)

Lights	_____	
Receptacles	_____	
Switches	_____	FEE\$
Plugmold	_____ (number of feet)	
TOTAL	_____	

FIXTURES (number of)

Incandescent	_____	
Fluorescent	_____ (Do not include strip fluorescent)	
TOTAL	_____	
Strip Fluorescent, in feet	_____	

SERVICES

Permanent, total amperes <u>200</u>		<u>3.00</u>
Temporary	_____	

METERS (number of) 1 _____ .50

MOTORS (number of)

Fractional	_____	
1 HP or over	_____	

RESIDENTIAL HEATING.

Oil or Gas (number of units)	_____	
Electric (number of rooms)	_____	

COMMERCIAL OR INDUSTRIAL HEATING

Oil or Gas (by a main boiler)	_____	
Oil or Gas (by separate units)	_____	
Electric (total number of kws)	_____	

APPLIANCES (number of)

Ranges	_____	Water Heaters	_____
Cook Tops	_____	Disposals	_____
Wall Ovens	_____	Dishwashers	_____
Dryers	_____	Compactors	_____
Fans	_____	Others (denote)	_____
TOTAL	_____		

MISCELLANEOUS (number of)

Branch Panels	_____	
Transformers	_____	
Air Conditioners	_____	
Signs	_____	
Fire/Burglar Alarms	_____	
Circus, Fairs, etc	_____	
Alterations to wires	_____	
Repairs after fire	_____	
Heavy Duty, 220v outlets	_____	
Emergency Lights, battery	_____	
Emergency Generators	_____	

FOR ADDITIONAL WORK NOT ON ORIGINAL PERMIT	INSTALLATION FEE DUE	_____
FOR REMOVAL OF A "STOP ORDER" (304-16 b)	DOUBLE FEE DUE	_____
FOR PERFORMING WORK WITHOUT A PERMIT (304-9)		_____
	TOTAL AMOUNT DUE	<u>3.50</u>

INSPECTION: Will be ready on 7/20/76 1976, or Will Call _____
 CONTRACTOR'S NAME: Roy Ferguson
 ADDRESS: Long Island
 TEL.: _____
 MASTER LICENSE NO.: 2671 SIGNATURE OF CONTRACTOR: Roy Ferguson
 LIMITED LICENSE NO.: _____

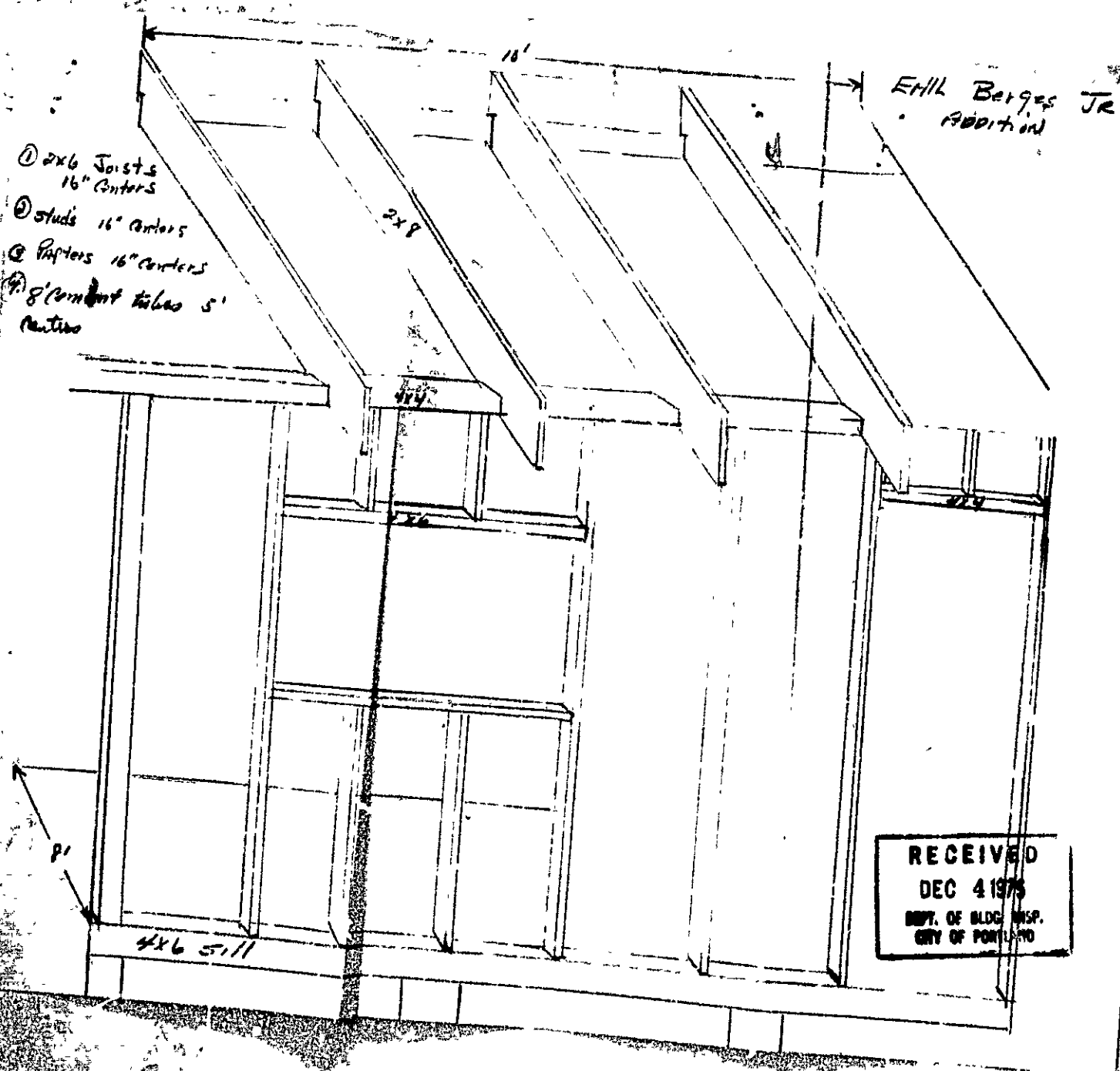

Emil Berges Jr
Addition

- ① 2x6 Joists
16" Centers
- ② Studs 16" Centers
- ③ Rafters 16" Centers
- ④ 8' Cement tubes 5'
Centers

RECEIVED
DEC 4 1975
DEPT. OF BLDG. INSP.
CITY OF PORTLAND

C. E. Langley
Long Island, Me.
04050

LONG ISLAND, ME
DEC
3
PM
1975
04050



City Hall, Portland
Bldg. Inspector to Mr. Smi.
Portland, Maine



APPLICATION FOR PERMIT

PERMIT ISSUED

DEC 11 1975

B.O.C.A. USE GROUP
B.O.C.A. TYPE OF CONSTRUCTION
ZONING LOCATION _____ PORTLAND, MAINE,

1083

CITY of PORTLAND

To the DIRECTOR OF BUILDING & INSPECTION SERVICES, PORTLAND, MAINE

The undersigned hereby applies for a permit to erect, alter, repair, demolish, move or install the following building, structure, equipment or change use in accordance with the Laws of the State of Maine, the Portland B.O.C.A. Building Code and Zoning Ordinance of the City of Portland with plans and specifications, if any, submitted herewith and the following specifications:

LOCATION Lot #. 104-1-50-51, Eastern Ave., Long Is.
1. Owner's name and address .. Emil H. Berges - same as above Fire District #1 , #2
2. Lessee's name and address Telephone
3. Contractor's name and address .. Paul R. Mareband - Lot #. 95-A-4, Beach Ave., Long Island Telephone 766-257A
4. Architect Specifications Plans No. of sheets
Proposed use of building No. families
Last use No. families
Material No. stories Heat Style of roof Roofing
Other buildings on same lot
Estimated contractual cost \$ ~~7,000~~ Fee \$ 28.00

FIELD INSPECTOR—Mr. Smith GENERAL DESCRIPTION

This application is for: @ 775-5451
Dwelling Ext. 234
Garage
Masonry Bldg.
Metal Bldg.
Alterations
Demolitions
Change of Use
Other
Replacing existing sonotubes and outside sills, extending kitchen 8' x 10' and putting in open deck porch 8' x 15'. Stamp of Special Conditions
(Plans will be mailed in next week)

NOTE TO APPLICANT: Separate permits are required by the installers and subcontractors of heating, plumbing, electrical and mechanicals.

PERMIT IS TO BE ISSUED TO 1 2 3 4
Other:

DETAILS OF NEW WORK

Is any plumbing involved in this work? Is any electrical work involved in this work?
Is connection to be made to public sewer? If not, what is proposed for sewage?
Has septic tank notice been sent? Form notice sent?
Height average grade to top of plate Height average grade to highest point of roof
Size, front depth No. stories solid or filled land? earth or rock?
Material of foundation Thickness, top bottom cellar
Kind of roof Rise per foot Roof covering
No. of chimneys Material of chimneys of lining Kind of heat fuel
Framing Lumber—Kind Dressed or full size? Corner posts Sills
Size Girder Columns under girders Size Max. on centers
Studs (outside walls and carrying partitions) 2x-16" O. C. Bridging in every floor and flat top of span over 8 feet.
Joists and rafters: 1st floor 2nd 3rd roof
On centers: 1st floor 2nd 3rd roof
Maximum span: 1st floor 2nd 3rd roof
If one story building with masonry walls, thickness of walls? height?

IF A GARAGE

No. cars now accommodated on same lot to be accommodated number commercial cars to be accommodated ..
Will automobile repairing be done other than minor repairs to cars habitually stored in the proposed building?

APPROVALS BY: DATE
BUILDING INSPECTION—PLUMBING EXAMINER
ZONING:
BUILDING CODE: *OK E. 9. 12/19/75*
Fire Dept.:
Health Dept.:
Others:

MISCELLANEOUS
Will work require disturbing of any tree on a public street? ..
Will there be in charge of the above work a person competent to see that the State and City requirements pertaining thereto are observed?

Signature of Applicant *Charles E. Doughty* Phone # *766-2574*
Type Name of above *Paul R. Mareband* 1 2 3 4
Charles E. Doughty Other
and Address

FIELD INSPECTOR'S COPY

NOTES

Permit No. 75/1083
Location 104-1-50-51 Eastern
Owner Emil D. Burger
Date of permit Dec. 11, 1975
Approved

Dec. 11, 1975
Emil D. Burger

9/20/75 - work done
E.D.

Field / NSP
Copy

15' 5"

Shed roof 4' pitch
Single story
Studs 16' centers

RECEIVED
JAN 19 1976
DEPT. OF BLDG. INSP.
CITY OF PORTLAND

4x12 x 7'9" HEADER

104-1-50-51

Eastern Ave

4x8 Sills

8" Concrete Tubes 5" Centers

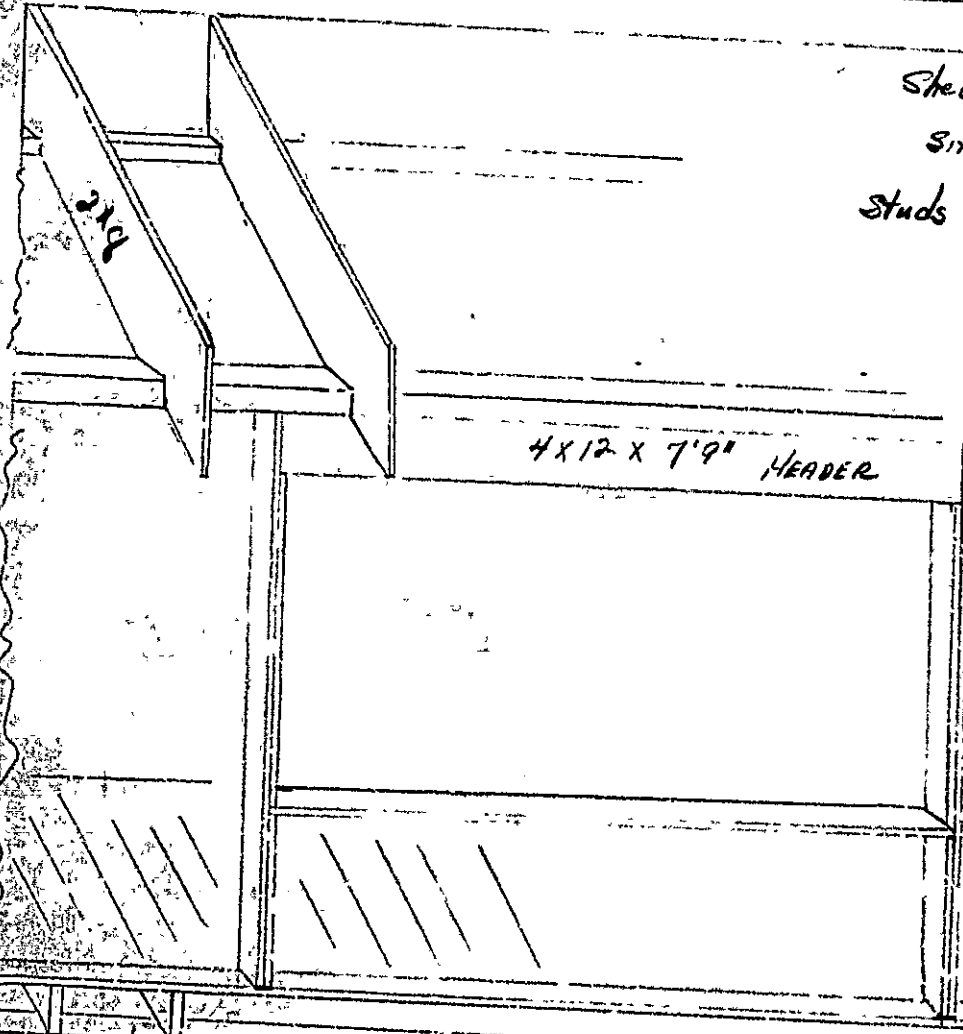



APPLICATION FOR AMENDMENT TO PERMIT

PERMIT ISSUED
JAN 20 1976
CITY OF PORTLAND

Amendment No. One
Portland, Maine, Jan. 19, 1976

To the INSPECTOR OF BUILDINGS, PORTLAND, MAINE

The undersigned hereby applies for amendment to Permit No. 75/1082 pertaining to the building or structure comprised in the original application in accordance with the Laws of the State of Maine, the Building Code and Zoning Ordinance of the City of Portland, plans and specifications, if any, submitted herewith, and the following specifications:

Location 104-1-50-51 Eastern Ave., Long Island Within Fire Limits? Dist. No.
Owner's name and address Emil Burges same Telephone
Lessee's name and address Telephone
Contractor's name and address Charles E. Doughty Long Island Telephone 766-2574
Architect Telephone
Proposed use of building dwelling Plans filed No. of sheets
Last use No. families
Increased cost of work 4,000 No. families
Additional fee 16.00

Description of Proposed Work

To add picture window with 4x12 Header as per plans
15 x 8 ft. additional addition see plans on file.

Details of New Work

Is any plumbing involved in this work? Is any electrical work involved in this work?
Height average grade to top of plate Height average grade to highest point of roof
Size, front depth No. stories solid or filled land? earth or rock?
Material of foundation Thickness, top bottom cellar
Material of underpinning Height Thickness
Kind of roof Rise per foot Roof covering
No. of chimneys Material of chimneys of lining
Framing lumber—Kind Dressed or full?
Corner posts Sills Girt or ledger board? Size
Girders Size Columns under girders Size Max. on centers
Studs (outside walls and carrying partitions) 2x4-16" O. C. Bridging in every floor and flat roof span over 8 feet.
Joists and rafters: 1st floor 2nd 3rd roof
On centers: 1st floor 2nd 3rd roof
Maximum span: 1st floor 2nd 3rd roof
Approved: [Signature] 1/20/76

Signature of Owner [Signature]
Approved: [Signature]
Inspector of Buildings

INSPECTION COPY

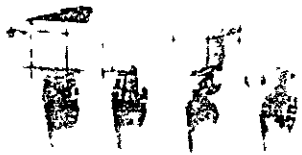

A) APARTMENT HOUSE ZONE

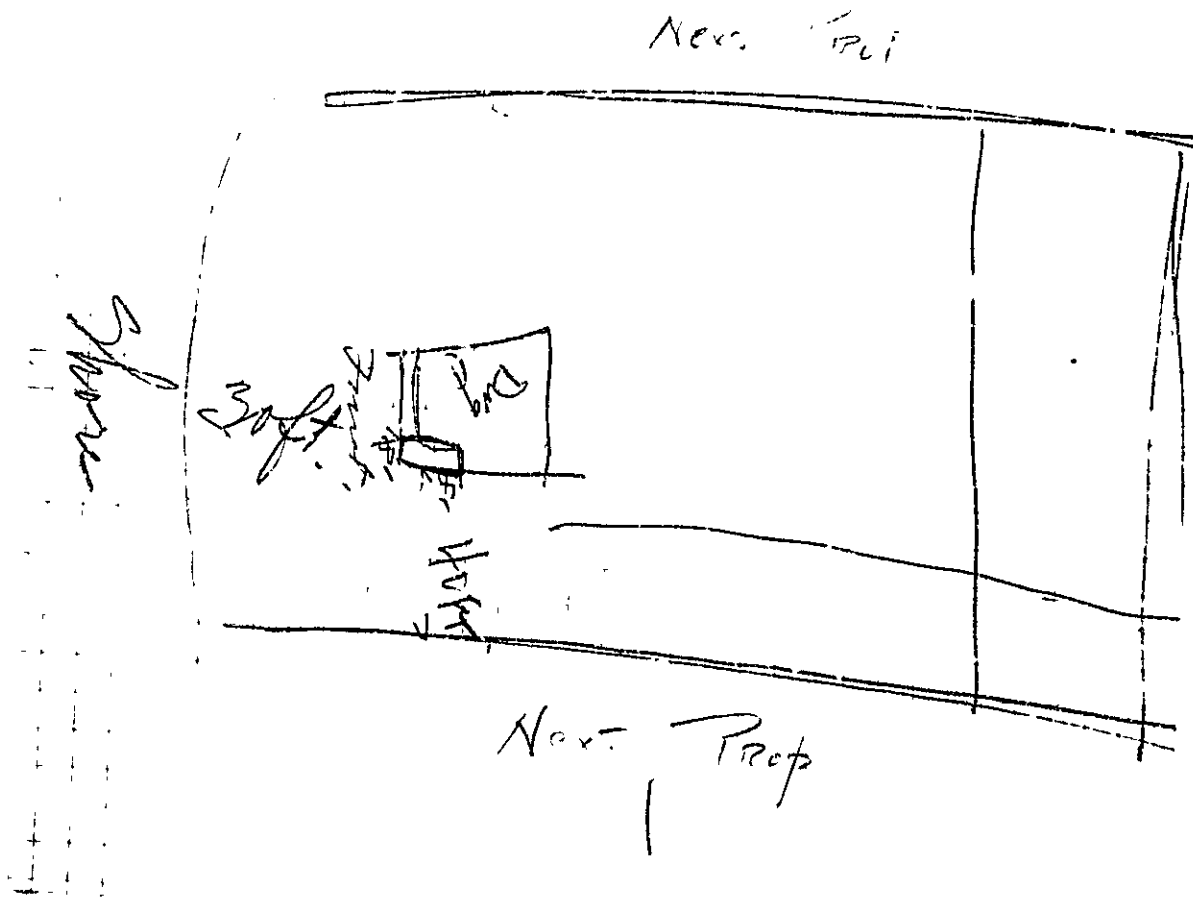



(A) APARTMENT HOUSE ZONE

APPLICATION FOR PERMIT

PERMIT ISSUED

Class of Building or Type of Structure 3rd

AUG 2 1928

To the INSPECTOR OF BUILDINGS, PORTLAND, ME.

Portland, Maine, Aug 2 1928

The undersigned hereby applies for a permit to ~~erect~~ alter ~~in~~ all the following building ~~to be erected in~~ in accordance with the Laws of the State of Maine, the Building Code of the City of Portland, plans and specifications, if any, submitted herewith and the following specifications:

Location East end Ldg. Long Island Ward 1 Within Fire Limits? no Dist. No. _____
Green Ldg.

Owner's or ~~lessor's~~ name and address Elsie S. Searles Telephone _____

Contractor's name and address Frank Deman, Cleaves Landing, Long Island Telephone _____

Architect's name and address _____ Telephone _____

Proposed use of building Dwelling house No. families 1

Other buildings on same lot none

Description of Present Building to be Altered

Material Wood No. stories 2 Heat _____ Style of roof _____ Roofing _____

Last use Dwelling house No. families 1

General Description of New Work

to enclose portion of one story piazza 8' x 8'

NOTIFICATION BEFORE LATHING OR CLOSING-IN IS WAIVED.

CERTIFICATE OF OCCUPANCY REQUIREMENT IS WAIVED.

Details of New Work

Size, front _____ depth _____ No. stories _____ Height average grade to highest point of roof _____

To be erected on solid or filled land? _____ earth or _____

Material of foundation _____ Thickness, top _____ bottom _____

Material of underpinning _____ Height _____ Thickness _____

Kind of roof _____ Roof covering _____

No. of chimneys _____ Material of chimneys _____ of lining _____

Kind of heat _____ Type of fuel _____ Distance heater to chimney _____

If oil burner, name and model _____

Capacity and location of oil tanks _____

Is gas fitting involved? _____ Size of service _____

Corner posts _____ Sills _____ Girt or ledger board? _____ Size _____

Material columns under girders _____ Size _____ Max. on centers _____

Studs (outside walls and carrying partitions) 2 x 16" O. C. Girders 6x8 or larger. Bridging in every floor and flat roof span over 8 feet. Sills and corner posts all one piece in cross section.

Joists and rafters: 1st floor _____, 2nd _____, 3rd _____, roof _____

On centers: 1st floor _____, 2nd _____, 3rd _____, roof _____

Maximum span: 1st floor _____, 2nd _____, 3rd _____, roof _____

If one story building with masonry walls, thickness of walls? _____ height? _____

If a Garage

No. cars now accommodated on same lot _____ to be accommodated _____

Total number commercial cars to be accommodated _____

Will automobile repairing be done other than minor repairs to cars habitually stored in the proposed building? _____

Miscellaneous

Will above work require removal or disturbing of any shade tree on a public street? no

Plans filed as part of this application? yes No. sheets 1

Estimated cost \$ 222 Fee \$ 45.00

Will there be in charge of the above work a person competent to see that the State and City requirements pertaining thereto are observed? Yes

INSPECTION COPY

Signature of owner

Elsie S. Searles
[Signature]

Permit No. 22/1526

Location: Crosses Rd, Langford

Owner: Clair S. Peable

Permit 8/2/28

Notif. of closing-in

Final Notif.

Final Instr.

Cert. of Occupancy issued

NOTES

~~SECTION FOR BIRTH D.
 3/11/29
 P.I.F.~~

