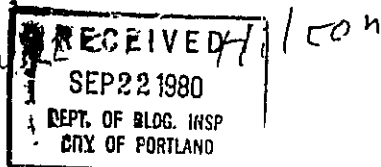
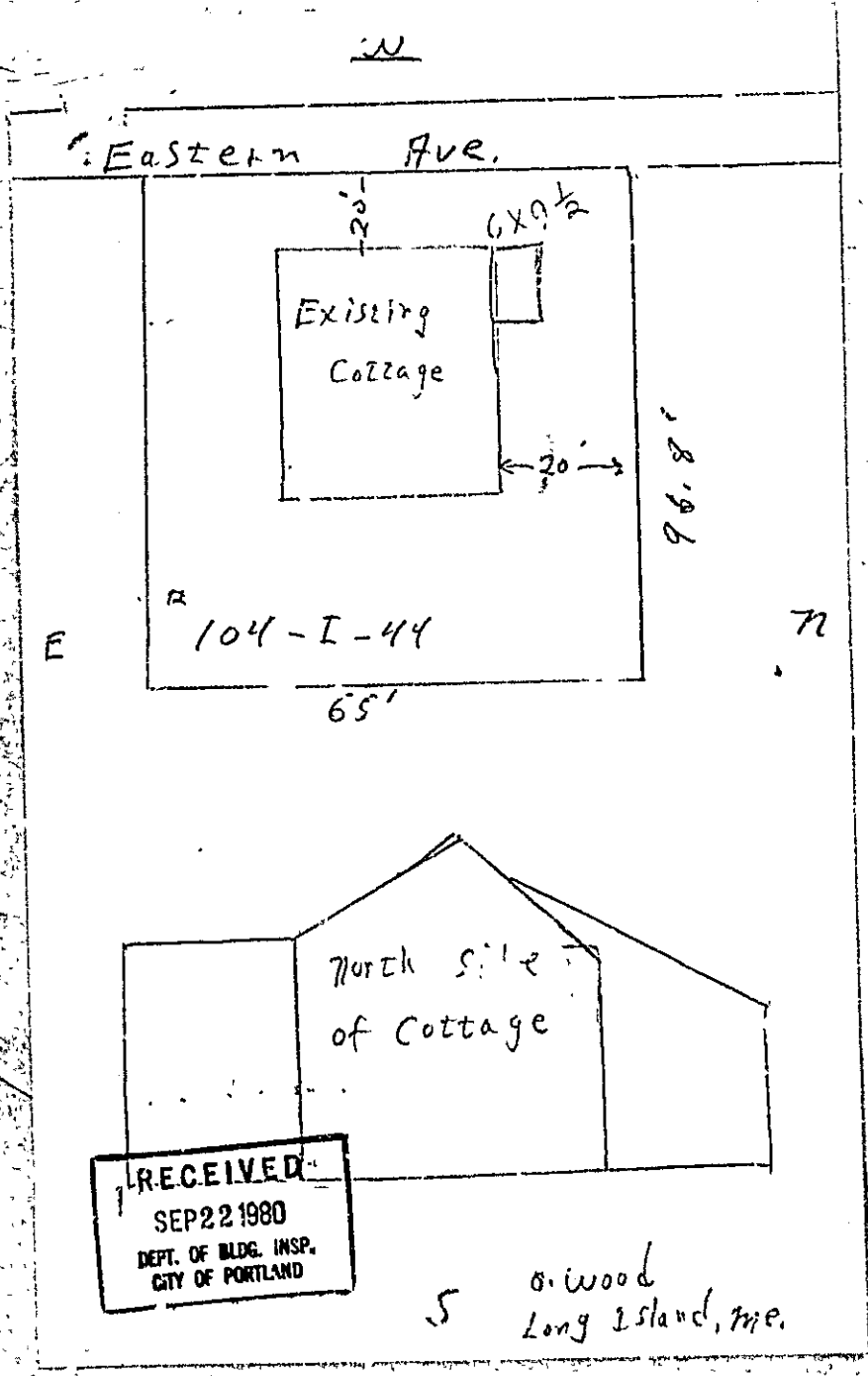

Chart # 104-I-44

65 x 96.8

Mary # + them.







APPLICATION FOR PERMIT

PERMIT ISSUED

SEP 22 1930

B.O.C.A. USE GROUP
B.O.C.A. TYPE OF CONSTRUCTION 00 770

ZONING LOCATION PORTLAND, MAINE, Sept. 22, 1930

CITY OF PORTLAND

To the DIRECTOR OF BUILDING & INSPECTION SERVICES, PORTLAND, MAINE
The undersigned hereby applies for a permit to erect, alter, repair, demolish, move or install the following building, structure, equipment or change use in accordance with the Laws of the State of Maine, the Portland B.O.C.A. Building Code and Zoning Ordinance of the City of Portland with plans and specifications, if any, submitted herewith and the following specifications:

LOCATION . . . 104 - I-44 Eastern Avenue Long Island Fire District #1 #2
1. Owner's name and address . . . Mary Rowan - same Telephone
2. Lessee's name and address Telephone
3. Contractor's name and address . . . Olan Wood - Long Island . . . 04050 . . . Telephone . . . 766-2575
4. Architect Specifications Plans No. of sheets
Proposed use of building . . . cottage with addition - summer No. families . . . 1
Last use same No. families
Material No. stories Heat Style of roof Roofing
Other buildings on same lot
Estimated contractual cost \$. . 3,000 Fee \$ 14.50

FIELD INSPECTOR—Mr. GENERAL DESCRIPTION

This application is for: @ 775-5451
Dwelling Ext. 234
Garage
Masonry Bldg.
Metal Bldg.
Alterations
Demolitions
Change of Use
Other

To construct 6 x 9½ addition to
rightside of cottage as perplans
1 sheet ofplans.

Stamp of Special Conditions

NOTE TO APPLICANT: Separate permits are required by the installers and subcontractors of heating, plumbing, electrical and mechanicals.

PERMIT IS TO BE ISSUED TO 1 2 3 4
Other:

DETAILS OF NEW WORK

Is any plumbing involved in this work? Is any electrical work involved in this work?
Is connection to be made to public sewer? If not, what is proposed for sewage?
Has septic tank notice been sent? Form notice sent?
Height average grade to top of plate Height average grade to highest point of roof
Size, front depth No. stories solid or filled land? earth or rock?
Material of foundation Thickness, top bottom cellar
Kind of roof Rise per foot Roof covering
No. of chimneys Material of chimneys of lining Kind of heat fuel
Framing Lumber—Kind Dressed, full size? Corner posts Sills
Size Girder Columns under girders Size Max. on centers
Studs (outside walls and carrying partitions) 2x4-16" O. C. Bridging in every floor and flat roof span over 8 feet.
Joints and rafters: 1st floor , 2nd , 3rd , roof
On centers: 1st floor , 2nd , 3rd , roof
Maximum span: 1st floor , 2nd , 3rd , roof
If one story building with masonry walls, thickness of walls? height?

IF A GARAGE

No. cars now accommodated on same lot , to be accommodated number commercial cars to be accommodated
Will automobile repairing be done other than minor repairs to cars habitually stored in the proposed building?

MISCELLANEOUS

APPROVALS BY: DATE
BUILDING INSPECTION—PLAN EXAMINER Will work require disturbing of any tree on a public street?
ZONING: R-37a - OK W.H. Will there be in charge of the above work a person competent
BUILDING CODE: to see that the State and City requirements pertaining thereto
Fire Dept.: are observed?
Health Dept.:
Others:

Signature of Applicant Olan Wood Phone # sumo
Type Name of above Olan Wood 1 2 3 4
Other
and Address

FIELD INSPECTOR'S COPY



(A) APARTMENT HOUSE ZONE
APPLICATION FOR PERMIT

PERMIT ISSUED
00650
MAY 5 1953
CITY of PORTLAND

Class of Building or Type of Structure Third Class

Portland, Maine, April 22, 1953

To the INSPECTOR OF BUILDINGS, PORTLAND, MAINE

The undersigned hereby applies for a permit to erect alter repair demolish install the following building structure equipment in accordance with the Laws of the State of Maine, the Building Code and Zoning Ordinance of the City of Portland, plans and specifications, if any, submitted herewith and the following specifications: 44

Location Eastern Ave., Long Isl Assessors 104-1-43 Within Fire Limits? no Dist No. _____
 Owner's name and address Edith V. L. Key, 655 Congress St. Telephone _____
 Lessee's name and address _____ Telephone _____
 Contractor's name and address Jesse Riley, Long Island Telephone _____
 Architect _____ Specifications _____ Plans yes No. of sheets 1
 Proposed use of building Tool shed for garden tools, screens, etc. No. families _____
 Last use _____ No. families 1
 Material _____ No. stories _____ Heat _____ Style of roof _____ Roofing _____
 Other buildings on same lot Cottage
 Estimated cost \$ 60. Fee \$.50

General Description of New Work

To construct 1-story frame building 4'x6' for tool shed



Permit Issued with Letter

CERTIFICATE OF OCCUPANCY
REQUIREMENT IS WAIVE

It is understood that this permit does not include installation of heating apparatus which is to be taken out separately by and in the name of the heating contractor. PERMIT TO BE ISSUED TO owner

Detail of New Work

Is any plumbing involved in this work? _____ Is any electrical work involved in this work? _____
 Connection to be made to public sewer? _____ If not, what is proposed for sewerage? _____
 Height average grade to top of plate 6 1/2 ft Height average grade to highest point of roof 6'6"
 Size, front _____ depth _____ No. stories 1 solid or filled land? _____ earth or rock? _____
 Material of foundation flat rocks Thickness, top _____ bottom _____ cellar _____
 Material of underpinning _____ Height _____ Thickness _____
 Kind of roof shed Rise per foot 3 w Roof covering asphalt roofing Class C Und. Lab.
 No. of chimneys _____ Material of chimneys _____ of lining _____ Kind of heat _____ fuel _____
 Framing lumber—Kind hemlock Dressed or full size? dressed
 Corner posts 2-2x4 Sills 4x4 Girt or ledger board? _____ Size _____
 Girders _____ Size _____ Columns under girders _____ Size _____ Max. on centers _____
 Studs (outside walls and carrying partitions) 2x4-16" O. C. Bridging in every floor and flat roof span over 8 feet.
 Joists and rafters: 1st floor 2x4, 2nd _____, 3rd _____, roof 2x4
 On centers: 1st floor 16 w, 2nd _____, 3rd _____, roof 2x4
 Maximum span: 1st floor _____, 2nd _____, 3rd _____, roof _____
 If one story building with masonry walls, thickness of walls? _____ height? _____

If a Garage

No. cars now accommodated on same lot _____ to be accommodated _____ number commercial cars to be accommodated _____
 Will automobile repairing be done other than minor repairs to cars habitually stored in the proposed building? _____

APPROVED:

With letter by AGS

Miscellaneous

Will work require disturbing of any tree on a public street? _____
 Will there be in charge of the above work a person competent to ensure that the State and City requirements pertaining thereto be observed? _____

INSPECTION COPY

Signature of owner

Jesse Riley

PH

Permit No. 53/650
Location Eastern Ave Long Island
Owner Edith V. Bailey
Date of permit 5/5/53
Notif. closing-in _____
Inspn. closing-in _____
Final Notif. _____
Final Inspn. 8-12-53. H.
Cert. of Occupancy issued None

NOTES

~~5-20-53. Prohibited. H.~~

AP Eastern Ave.
Long Island

May 3, 1953

Mr. Jesse Ridley
Long Island,
Maine

Copy to: Edith V. Gailey
655 Congress St.

Dear Mr. Ridley:-

Building permit for construction of a small four foot by six foot shed for storage of garden tools, screens, etc. on Eastern Ave., Long Island (Assessors' Lot Nos. 104-1-44) is issued herewith subject to the following conditions:-

1. The building is to be located no closer than five feet to the side lot line nor closer than five feet to the street line.
2. The sills are required to be no less than 4x6 instead of the 4x4 indicated in application for permit and are required to be all one piece in cross-section, not made up of two pieces of 2x6.

Very truly yours,

Warren McDonald
Inspector of Buildings

AJS/C

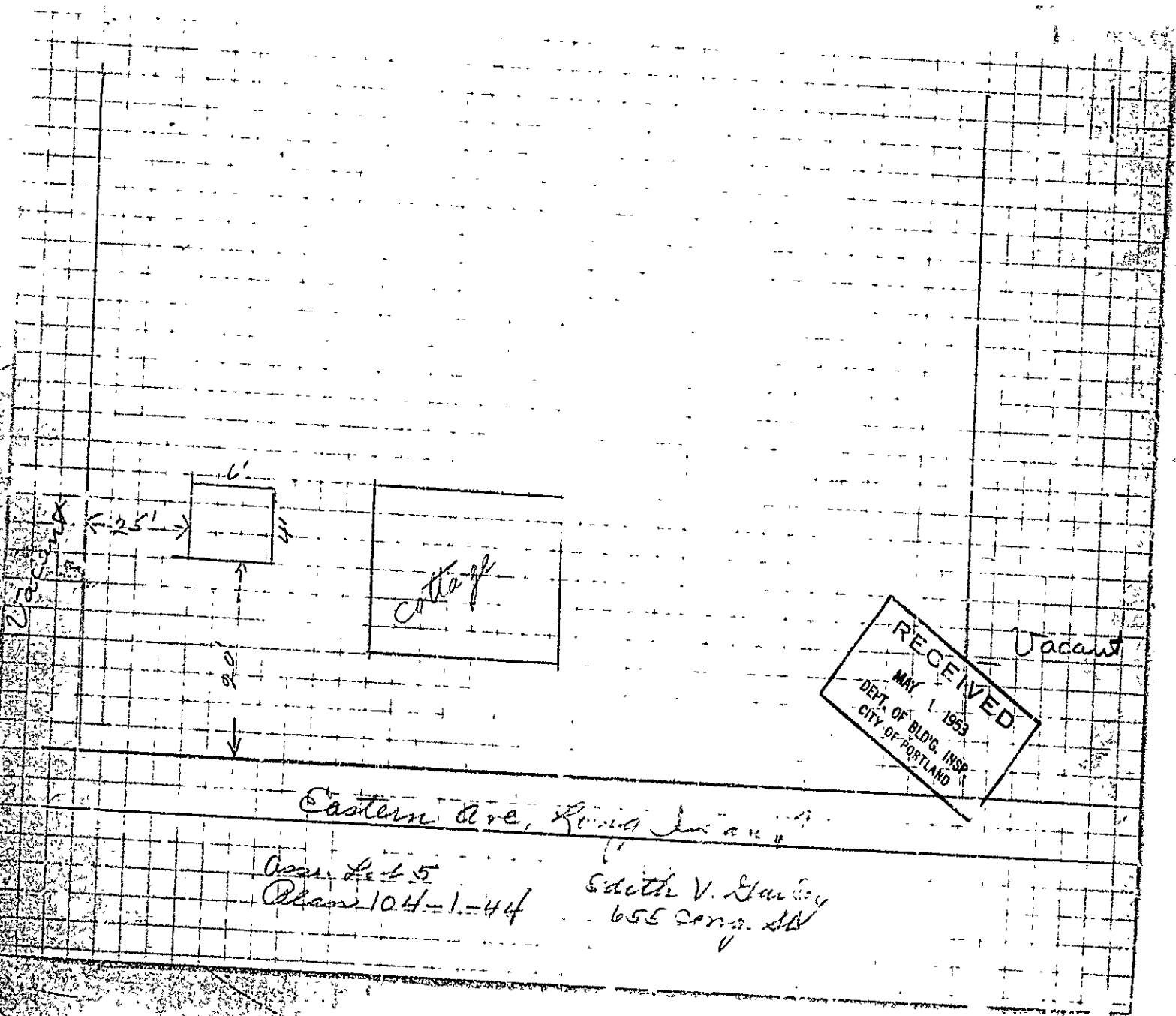

RECEIVED
MAY 1 1953
DEPT. OF BLDG. INSP.
CITY OF PORTLAND

Eastern Ave. Spring Lane
Plan 104-1-44
Edith V. Stanley
655 Cong. Bldg.

Memorandum from Department of Building Inspection, Portland, Maine
Eastern Ave., Long Island --Construction of tool shed for Edith Gailey

April 22, 1953

Mr. Jesse Ridley,
Long Island,
Portland, Maine

Dear Mr. Ridley:

Mrs. Gailey was unable to answer all of the questions on the application form to construct a tool shed. Would you please answer the questions that I have checked on the form and return to us.

Also I have tried to sketch a location plan of where the shed is going. Would you please check this and if it is not right correct it also and send back to us.

Pauline Hendrickson, Chief Clerk
Room 21, City Hall
Portland, Maine

H

(Signed) Warren McDonald
Inspector of Buildings

Eastern Ave.
104 - J - 44 - 45

4x6
=

Shore

camp -

Well

RECEIVED
MAY 10 1940
DEPT. OF BLDG. INSP.
CITY OF PORTLAND

Camp

Street



(A) APARTMENT HOUSE ZONE
APPLICATION FOR PERMIT Permit No. 1-570
PERMIT ISSUED

Class of Building or Type of Structure _____

City and Date, May 10, 1940 MAY 10 1940

To, the INSPECTOR OF BUILDINGS, PORTLAND, ME.

The undersigned hereby applies for a permit to erect alter, add the following building structure-equipment in accordance with the Laws of the State of Maine, the Building Code of the City of Portland, plans and specifications any, submitted herewith and the following specifications:

Location East Park Avenue, Long Island Within Fire Limits? no Dist. No. _____
 Owner's or Lessee's name and address Edith Bailey, 655 Congress St. Telephone 2-5717
 Contractor's name and address William Fry, 111 Brentwood St. Telephone _____
 Architect _____ Plans filed yes No. of sheets 1
 Proposed use of building Toilet No. families _____
 Other buildings on same lot 2 cottages, wall house Fee \$.25
 Estimated cost \$ 20

Description of Present Building to be Altered

Material _____ No. stories _____ Height _____ Style of roof _____ Roofing _____
 Lot use _____ No. families _____

General Description of New Work

To build one story building 1' x 6'

NOTICE: ALL WORK BEFORE LAYING
 OR CLOSING IS WAIVED
 CERTIFICATE OF OCCUPANCY
 REQUIREMENT IS WAIVED

It is understood that this permit does not include installation of heating apparatus which is to be taken out separately by and in the name of the heating contractor.

Details of New Work

Is any plumbing work involved in this work? _____
 Is any electrical work involved in this work? _____ Height average grade to top of plate _____
 Size, front _____ depth _____ No. stories _____ Height average grade to highest point of roof _____
 To be erected on solid or filled land? no earth or rock? earth
 Material of foundation cedar posts Thickness, top _____ bottom _____ cellar _____
 Material of underpinning _____ Height _____ Thickness _____
 Kind of Roof flat roof Rise per foot 2 1/2 Roof covering Asphalt roofing Glass & Gnd. Sub.
 No. of chimneys no Material of chimney _____ of lining _____
 Kind of heat no Type of fuel _____ Is gas fitting involved? _____
 Framing, timber Kind _____ Dressed or Full Size? _____
 Corner posts 4x4 Sills 4x6 Girt or ledger board? _____ Size _____
 Material columns under girders _____ Size _____ Max. on centers _____
 Studs (outside walls and carrying partitions) 2x4-16" O. C. Girders 6x8 or larger. Bridging in every floor and flat roof span over 8 feet. Sills and corner posts all one piece in cross section.
 Joists and rafters: 1st floor _____, 2nd _____, 3rd _____, roof 2x6
 On centers: 1st floor _____, 2nd _____, 3rd _____, roof 1x8
 Maximum span: 1st floor _____, 2nd _____, 3rd _____, roof 6'

If one story building with masonry walls, thickness of walls? _____ height? _____

If a Garage

No. cars now accommodated on same lot _____, to be accommodated _____
 Total number commercial cars to be accommodated _____
 Will automobile repairing be done other than minor repairs to cars habitually stored in the proposed building? _____

Miscellaneous

Will above work require removal or disturbing of any shade tree on a public street? no
 Will there be in charge of the above work a person competent to see that the State and City requirements pertaining thereto are observed? yes
 Signature of owner _____

INSTRUCTION COPY

Shore

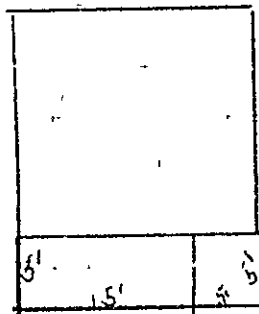

Applicant
front

125 ft.

Eastern Ave.

Long detour f.



LIMITED BUSINESS ZONE APPLICATION FOR PERMIT

PERMIT No. 0424 PERMIT ISSUED

Class of Building or Type of Structure Third Class APR 16 1936

Portland, Maine, April 15, 1936

To the INSPECTOR OF BUILDINGS, PORTLAND, ME.

The undersigned hereby applies for a permit to erect alter install the following building structure equipment in accordance with the Laws of the State of Maine, the Building Code of the City of Portland, plans and specifications, if any, submitted herewith and the following specifications:

Location Eastern Avenue, Long Island Ward 1 Within Fire Limits? no Dist. No.
Owner's or Lessee's name and address Edith Gale, Ethel Faught 211 Forestry Bldg. Telephone 2-4957
Contractor's name and address Frank Dumas, Long Island Telephone
Architect's name and address
Proposed use of building Cottage No. families
Other buildings on same lot
Plans filed as part of this application? yes No. of sheets 1
Estimated cost \$ 25. Fee \$.25

Description of Present Building to be Altered

Material wood No. stories 1 Heat Style of roof hip Roofing wood
Last use Cottage No. families 1

General Description of New Work

To cover entire roof with asphalt roofing Class C Und. Lab.
To build platform 20' x 5' across rear of cottage (next to street), enclosing portion of platform 5' x 5' for storage of garden tools, etc. (4/14/36 - Mr. Downes says these are to be built separately)

It is understood that this permit does not include installation of heating apparatus which is to be taken out separately by and in the name of the heating contractor.

Details of New Work

Size, front depth No. stories 1 Height average grade to top of plate
To be erected on solid or filled land? solid earth or rock?
Material of foundation cedar posts Thickness, top bottom
Material of underpinning Height Thickness
Kind of Roof flat Rise per foot 2 1/2" Roof covering Asphalt roofing Class C Und. Lab.
No. of chimneys Material of chimneys of lining
Kind of heat Type of fuel Is gas fitting involved?
Corner posts 4x4 Sills 4x6 Girt or ledger board? Size
Material columns under girders Size Max. on centers
Studs (outside walls and carrying partitions) 2x4-16" O. C. Girders 6x8 or larger. Bridging in every floor and flat roof span over 8 feet. Sills and corner posts all one piece in cross section.
Joists and rafters: 1st floor 4x4, 2nd, 3rd, roof 2x4
On centers: 1st floor 2', 2nd, 3rd, roof 18"
Maximum span: 1st floor 6', 2nd, 3rd, roof 5'
If one story building with masonry walls, thickness of walls? height?

If a Garage

No. cars now accommodated on same lot to be accommodated
Total number commercial cars to be accommodated
Will automobile repairing be done other than minor repairs to cars habitually stored in the proposed building?

Miscellaneous

Will above work require removal or disturbing of any shade tree on a public street? no
Will there be in charge of the above work a person competent to see that the State and City requirements pertaining thereto are observed?

Signature of owner Ethel Faught

INSPECTION COPY

Mail Care Cutler & Cutler Inc 186 Federal St. 2/14

6571 P



APARTMENT HOUSE ZONE

Permit No. 0685

APPLICATION FOR PERMIT PERMIT ISSUED

Class of Building or Type of Structure 3rd

Portland, Maine, May 24/27 MAY 24 1927

To the INSPECTOR OF BUILDINGS, PORTLAND, ME.

The undersigned hereby applies for a permit to erect alter install the following building structure... in accordance with the Laws of the State of Maine, the Building Code of the City of Portland, plans and specifications, if any, submitted herewith and the following specifications:

Location Southern Ave, Cleaves Landing, Long Island 1 Within Fire Limits? no Dist. No.
Owner's or Lessee's name and address Capt. R. J. Archibald, Long Island
Contractor's name and address J H Gray, Long Island Telephone
Architect's name and address none
Proposed use of building camp No. families 1
Other buildings on same lot none

Description of Present Building to be Altered

Material wood No. stories 1 Heat Style of roof pitch Roofing shingles
Last use camp No families 1

General Description of New Work

build brick tile lined chimney

CERTIFICATE OF OCCUPANCY REQUIREMENT IS WAIVED. NOTIFICATION BEFORE LATHING ON CLOSING IN IS WAIVED.

Details of New Work

Size, front depth No. stories Height average grade to highest point of roof
To be erected on solid or filled land? earth or rock?
Material of foundation Thickness, top bottom
Material of underpinning Height Thickness
Kind of roof Roof covering
No. of chimneys 1 Material of chimneys brick of lining tile
Kind of heat Type of fuel Distance, heater to chimney
If oil burner, name and model
Capacity and location of oil tanks
Is gas fitting involved? Size of service
Corner posts Sills Girt or ledger board? Size
Material columns under girders Size Max. on centers
Studs (outside walls and carrying partitions) 2x4-16" O. C. Girders 6x8 or larger. Bridging in every floor and flat roof span over 8 feet. Sills and corner posts all one piece in cross section.
Joists and rafters: 1st floor 2nd 3rd roof
On centers: 1st floor 2nd 3rd roof
Maximum span: 1st floor 2nd 3rd roof
If one story building with masonry walls, thickness of walls? height?

If a Garage

No. cars now accommodated on same lot to be accommodated
Total number commercial cars to be accommodated
Will automobile repairing be done other than minor repairs to cars habitually stored in the proposed building?

Miscellaneous

Will above work require removal or disturbing of any shade tree on a public street? no
Plans filed as part of this application? no No. sheets
Estimated cost \$.25 Fee \$.25
Will there be in charge of the above work a person competent to see that the State and City requirements pertaining thereto are observed? yes

Signature of owner Capt R J Archibald

INSPECTION COPY

3607

Ward 1 Permit No. 27695 H
Location Eastern Ave. Chas. Colandini
Owner Capt. R. J. Archibald
Date of permit May 24/27
Notif. closing-in _____
Inspn. closing-in _____
Final Notif. _____
Final Inspn. _____
Cert. of Occupancy issued _____

NOTES

P.I.F.

3/11/29

~~RECEIVED BY THE BOARD OF HEALTH~~



Application for Permit for Alterations and Miscellaneous Structures

CLASS OF BUILDING OR TYPE OF STRUCTURE _____

To the INSPECTOR OF BUILDINGS, PORTLAND, ME., Portland, Maine, Oct 13/26 19__

The undersigned hereby applies for a permit to alter the following described building according to the following specifications, the Laws of the State of Maine, and the Building Ordinance of the City of Portland:

Location Spartan Ave, Long Island (1210) Ward 1 Within Fire Limits? no

Owner's name and address? G. H. J. Boyd, Long Island

Contractor's name and address? J. H. Gray, Long Island

Architect's name and address? _____

Last use of building? _____ No. Families? _____

Proposed use of building? _____ No. Families? _____

Description of Present Building

Material wood No. of _____ Style of Roof pitch Roofing asphlt

Description of New Work

~~Build addition 8x20 feet~~

Build addition 8x20 feet
Move building about 200'

Build brick tile 1st chimney

Size of New Framing Members

Corner posts? 4x4 Sills? 4x6 Rafters or roof beams? _____
Material and size of columns under girders? _____
Ledge board used? _____ Size? _____
Studs (outside walls and carrying partitions) 2 x 4 16" O. C.
Girders 6" x 8" o. larger. Bridging in every floor and flat roof span over 8 feet. Sills and corner posts will be all one piece in cross section.

Floor timbers: 1st floor 2x6, 2nd _____, 3rd _____, 4th _____
On centers: 1st floor 24", 2nd _____, 3rd _____, 4th _____
Span: 1st floor 8ft, 2nd _____, 3rd _____, 4th _____

If 1st or 2nd Class Construction

External walls } thickness { 1st story _____, 2nd story _____
Party walls } thickness { 1st story _____, 2nd story _____

Other Details New Construction

To be erected on solid or filled land? solid earth or rock? _____
Material of foundation? posts Thickness, top? _____ bottom? _____
Material of underpinning? _____ over 4 ft. high? _____ thickness? _____
Kind of roof (pitch, hip, etc.)? flat Kind of roofing? asphalt
No. of new chimneys? 1 Material of chimneys? brick lining? tile

If a Private Garage

No. cars now accommodated on lot? _____ Total number to be accommodated? _____
Other buildings on same lot? _____
Distance from nearest present building to proposed garage? _____
All parts of garage, including eaves, will be at least 2 ft. from all lot lines.
Garage will be at least _____ feet from nearest windows of adjoining property.

Miscellaneous

Will the above construction require the removal or disturbing of any shade tree on the public street? _____
Plans filed as part of this application? no No. sheets? _____
Estimated total cost \$ 250. Fee? .75

Signature of owner or authorized representative? R. Archibald M. Gray

26/1056

1

Eastern Ave, Long Island
Capt. R. Marshall
Oct 18/26

J.F.F.

3/1/29

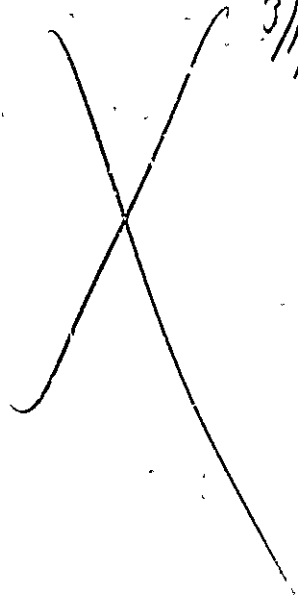

PERMIT # 002323

TOWN OF Portland

BUILDING PERMIT APPLICATION

MAP # _____

LOT# _____

Please fill out any part which applies to job. Plans must accompany form.

Owner: David Salviati, Jr. (D-5214 - Father/David)

Address: 137 Trapelo Rd., Lincoln, Mass 01773 617-259-0445

LOCATION OF CONSTRUCTION Lot 45 Eastern Ave., Long Island

CONTRACTOR: owner SUBCONTRACTORS: _____

ADDRESS: _____

Est. Construction Cost: \$4,500 Type of Use: single family

Past Use: _____

Building Dimensions L W Sq Ft. # Stories: Lot Size: _____

Is Proposed Use: Seasonal Condominium Apartment

Conversion - Explain: construct new addition to single family 1 plot

COMPLETE ONLY IF THE NUMBER OF UNITS WILL CHANGE plan, framing, construction, etc. submitted.

Residential Buildings Only: # of Dwelling Units _____ # of New Dwelling Units _____

Foundations:

- Type of Soil: _____
- Jack - Front _____ Rear _____ Side(s) _____
- _____
- Foundation Size: _____
- Other _____

Floors:

- Joist Size: _____ Joists must be anchored
- Girders Size _____
- Lally Column Spacing: _____ Size: _____
- Joists Size: _____ Spacing 16" O.C.
- Bridging Type: _____ Size: _____
- Floor Sheathing Type: _____ Size: _____
- Other Material: _____

Exterior Walls:

- Studding Size _____ Spacing _____
- No. window _____
- No. Doors _____
- Header Sizes _____ Span(s) _____
- Bracing: Yes _____ No _____
- Corner Post Size _____
- Insulation Type _____ Size _____
- Sheathing Type _____ Size _____
- Siding Type _____ Weather Exposure _____
- Masonry Materials _____
- Metal Materials _____

Interior Walls:

- Studding Size _____ Spacing _____
- Header Sizes _____ Span(s) _____
- Wall Covering Type _____
- Fire Wall if required _____
- Other Materials _____

For Official Use Only

Date: July 13, 1989 Subdivision: Yes / No _____

Inside Lot Limits: _____ Name: _____

Blgd Code: _____ Lot: _____

Time Limit: _____ Block: _____

Estimated Cost: \$4500 Permit Expiration: _____

Value Structure: _____ Ownership: _____ Public _____ Private _____

Fee: \$45.00

- Ceiling:
- Ceiling Joists Size: _____
 - Ceiling Strapping Size _____ Spacing _____
 - Type Ceilings _____
 - Insulation Type _____ Size: JUL 14 1989
 - Ceiling Height: _____

- Roof:
- Truss or Rafter Size _____ Span: ply Portland
 - Sheathing Type _____ Size _____
 - Roof Covering Type _____
 - Other _____

Chimneys: Type _____ Number of Fire Places _____

Heating: Type of Heat _____

Electrical: Service Entrance Size _____ Smoke Detector Required Yes _____ No _____

- Plumbing:
- Approval of soil test if required Yes 25 No _____
 - No. of Tubs or Showers _____
 - No. of Flushes _____
 - No. of Lavatories _____
 - No. of Other Fixtures _____

Swimming Pools:

- Type: _____
- Pool Size: _____ x _____ Square Footage _____
- Must conform to National Electrical Code and State Law.

Zoning: District IR-2 Street Frontage Acq. _____ Provided _____

Required Setbacks: Front _____ Back _____ Side _____

Review Required:

Zoning Board Approval: Yes _____ No _____ Date: _____

Planning Board Approval: Yes _____ No _____ Date: _____

Conditional Use: _____ Variance _____ Site Plan _____ Subdivision _____

Shore and Floodplain Mgmt _____ Special Exception _____

Other (Explain) _____

Date Approved: 7-13-89

Permit Received By Nancy Grossman

Signature of Applicant David Salviati Date 7/13/89

Signature of CEO _____ Date _____

Inspector Date _____

PLOT PLAN

N



FEES (Breakdown From Front)

Base Fee \$ 25.00 _____

Subdivision Fee \$ _____

Site Plan Review Fee \$ _____

Other Fees \$ 20.00 _____

(Explain) _____

Late Fee \$ _____

| Type | Inspection Record | Date |
|-------|-------------------|----------------|
| _____ | _____ | ____/____/____ |
| _____ | _____ | ____/____/____ |
| _____ | _____ | ____/____/____ |
| _____ | _____ | ____/____/____ |

COMMENTS 9-29-89 SP 09

2-22-90 - O/S. 1124

Signature of Applicant

David K. Salami

Date

July 13, 1989

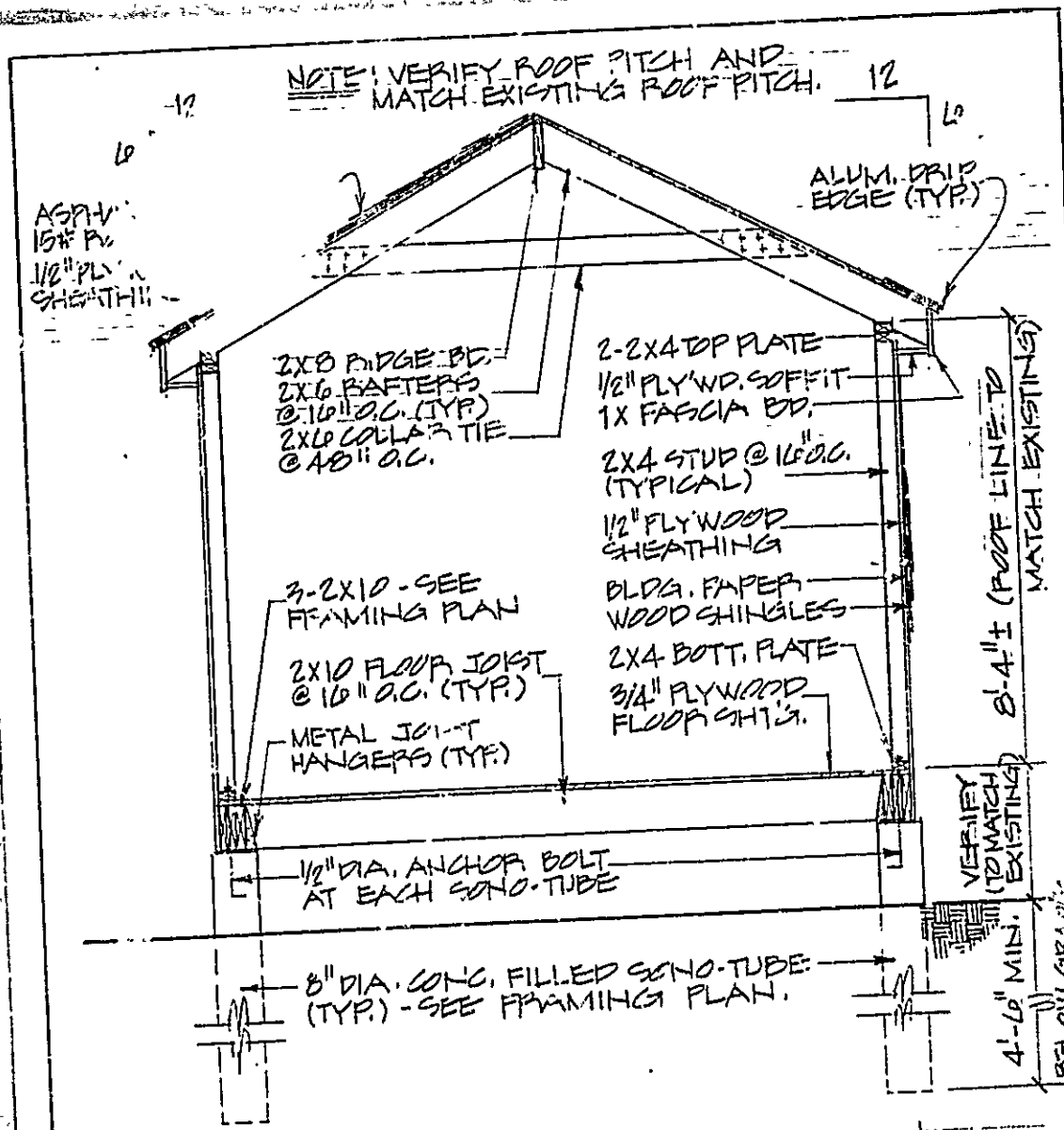

TYPICAL CROSS SECTION

3/8" = 1'-0"

RECEIVED

JUL 13 1989

DEPT OF BUILDING INSPECTION
CITY OF PORTLAND

CAMP ADDITION
FOR:
DAVID SALVINI, JR.
LONG ISLAND
PORTLAND, MAINE
Lot 45 Chestnut Ave.

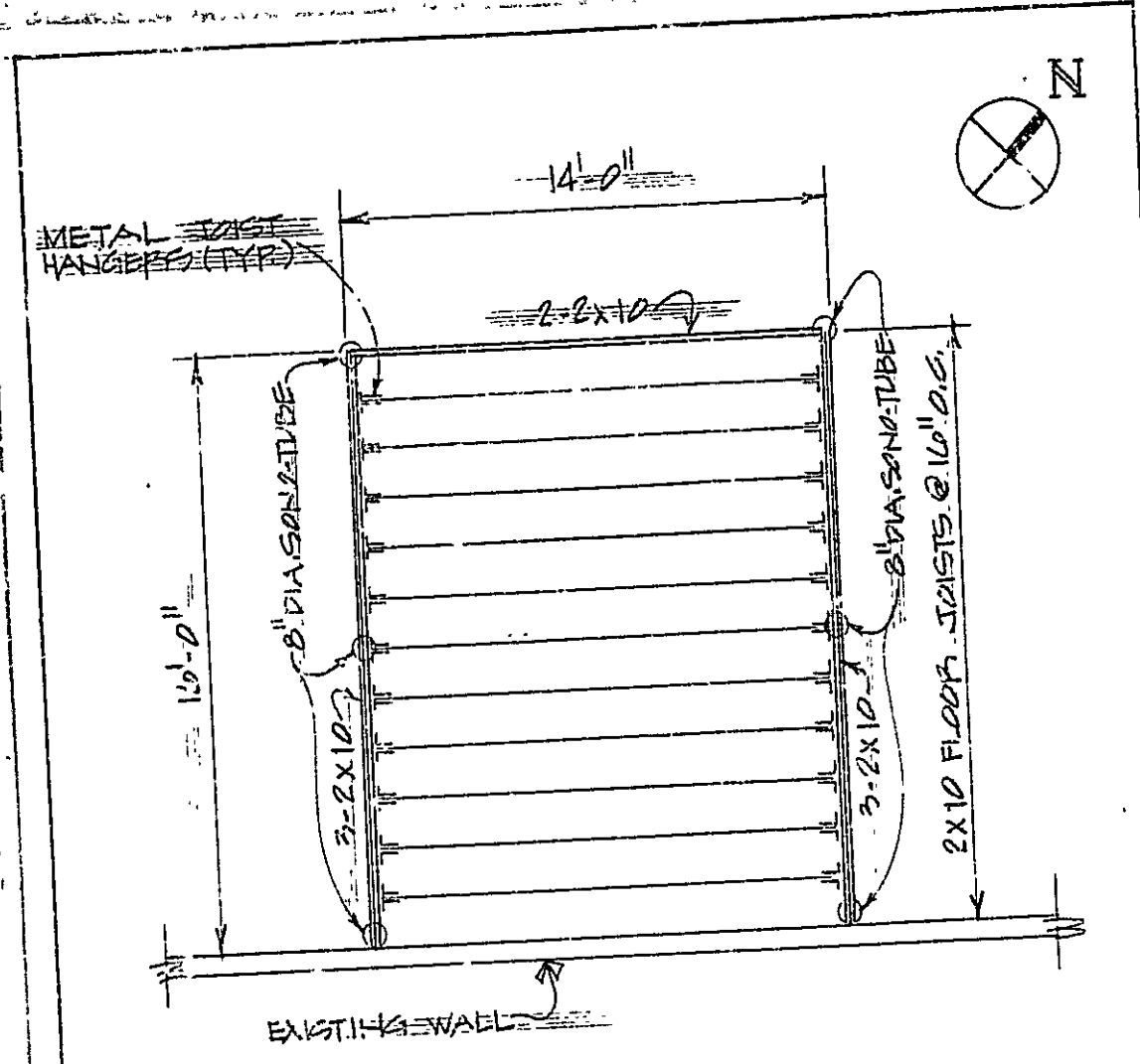

FIRST FLOOR FRAMING PLAN

1/4" = 1'-0"

RECEIVED
JUL 13 1989

DEPT OF BUILDING INSPECTIONS
CITY OF PORTLAND

CAMP ADDITION
FOR:
DAVID SALVINI, JR.
LONG ISLAND
PORTLAND, MAINE
Lot 45 Western Ave.

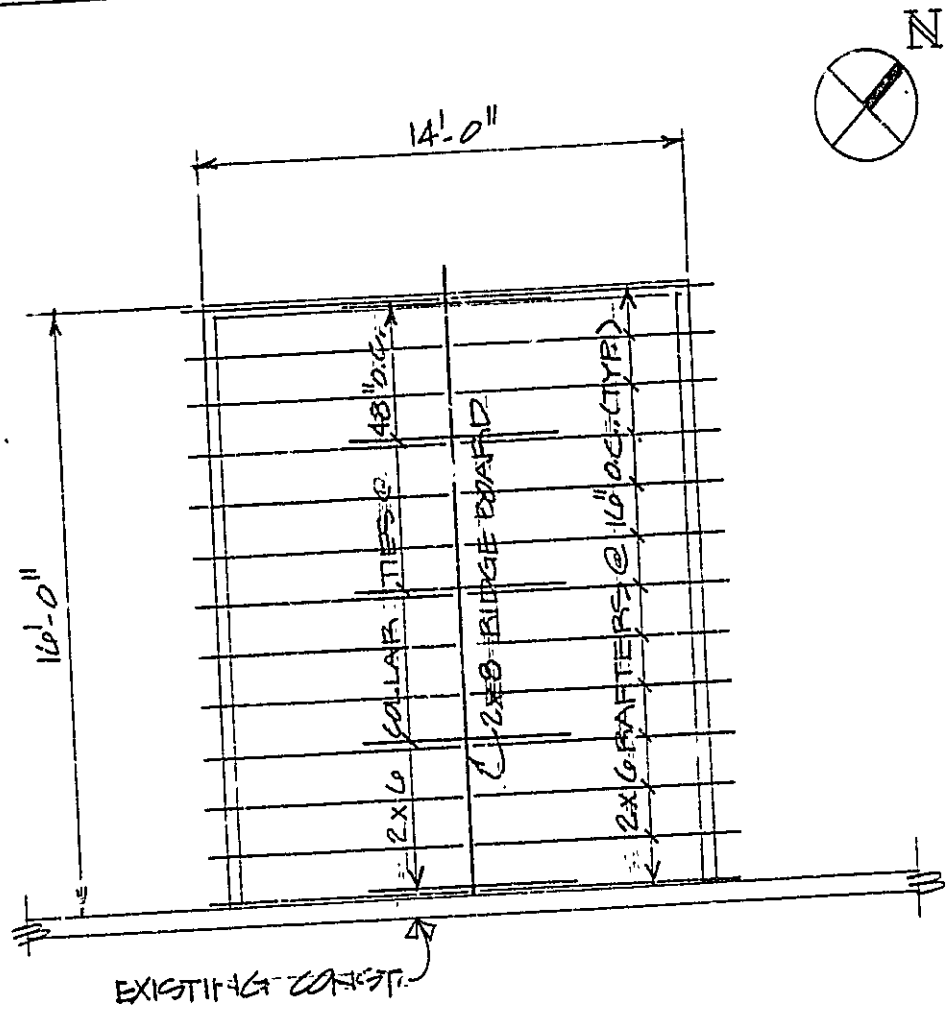

ROOF FRAMING PLAN

1/4" = 1'-0"

RECEIVED

JUL 13 1989

DEPT. OF BUILDING INSPECTIONS
CITY OF PORTLAND

CAMP ADDITION

FOR: **DAVID SALVINI, JR.**

LONG ISLAND

PORTLAND, MAINE

Lot 45 Eastern Ave.

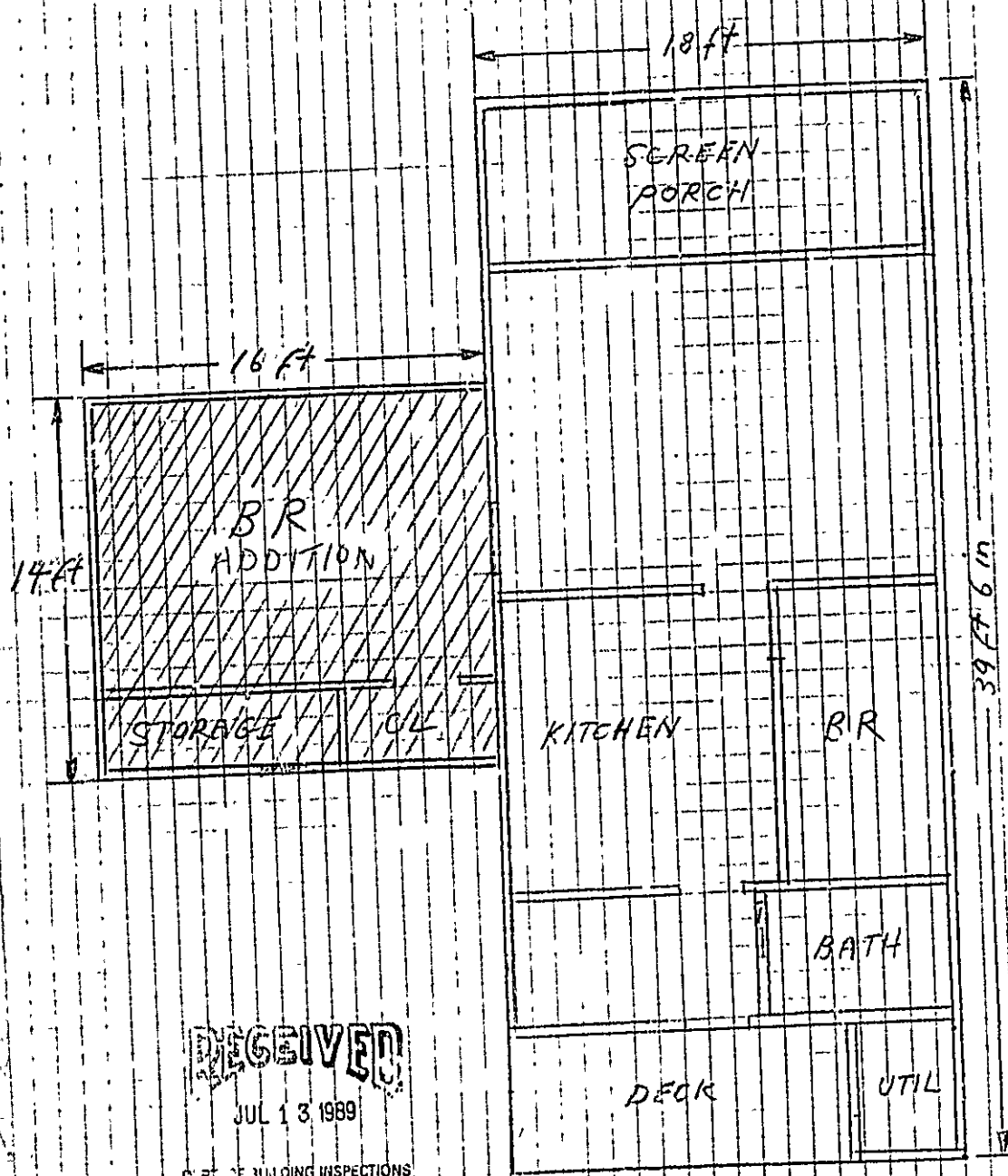

RECEIVED

JUL 13 1989

CLP
 CITY OF BUILDING INSPECTIONS
 CITY OF PORTLAND

lot 45 Eastern Ave. L.S.



APPLICATION FOR PERMIT

DEPARTMENT OF BUILDING INSPECTIONS SERVICES

ELECTRICAL INSTALLATIONS

Date Oct. 31, 1990
 Receipt and Permit number 01713

To the CHIEF ELECTRICAL INSPECTOR, Portland, Maine:
 The undersigned hereby applies for a permit to make electrical installations in accordance with the laws of
 Maine, the Portland Electrical Ordinance, the National Electrical Code and the following specifications:
 LOCATION OF WORK: 104-1-45 Eastern Ave., Long Island, Maine - sin. fam.
 OWNER'S NAME: David Salvini ADDRESS: same FEES

OUTLETS: Receptacles _____ Switches _____ Plugmold _____ ft. TOTAL _____

FIXTURES: (number of) Incandescent _____ Fluorescent _____ (not strip) TOTAL _____
 Strip Fluorescent _____ ft. _____

SERVICES: Overhead Underground _____ Temporary _____ TOTAL amperes 200 .. 3.00
 METERS: (number of) 1 .. 50

MOTORS: (number of) Fractional _____
 1 HP or over _____

RESIDENTIAL HEATING: Oil or Gas (number of units, _____
 Electric (number of rooms) _____

COMMERCIAL OR INDUSTRIAL HEATING: Oil or Gas (by a main boiler) _____
 Oil or Gas (by separate units) _____
 Electric Under 20 kws _____ Over 20 kws _____

APPLIANCES: (number of) Ranges _____ Water Heaters _____
 Cook Tops _____ Disposals _____
 Wall Ovens _____ Dishwashers _____
 Dryers _____ Compactors _____
 Fans _____ Others (denote) _____

TOTAL _____

MISCELLANEOUS: (number of) Branch Panels _____
 Transformers _____
 Air Conditioners Central Unit _____
 Separate Units (windows) _____
 Signs 20 sq. ft. and under _____
 Over 20 sq. ft. _____
 Swimming Pools Above Ground _____
 In Ground _____
 Fire/Burglar Alarms Residential _____
 Commercial _____
 Heavy Duty Outlets, 220 Volt (such as welders) 30 amps and under _____
 over 30 amps _____
 Circus, Fairs, etc _____
 Alterations to wires _____
 Repairs after fire _____
 Emergency Lights, battery _____
 Emergency Generators _____

FOR ADDITIONAL WORK NOT ON ORIGINAL PERMIT INSTALLATION FEE DUE:
 FOR REMOVAL OF A "STOP ORDER" (304-16.b) DOUBLE FEE DUE:
 TOTAL AMOUNT DUE: 5.00 Min.

INSPECTION: Will be ready on _____, 19____; or Will Call

CONTRACTOR'S NAME: Joe Hayes (Walter)
 ADDRESS: RR 4, Box 302, Gorham, ME 04038
 TEL.: 727-3939
 MASTER LICENSE NO.: 08268
 LIMITED LICENSE NO.: _____

SIGNATURE OF CONTRACTOR:
Joe Hayes

INSPECTOR'S COPY — WHITE
 OFFICE COPY — CANARY
 CONTRACTOR'S COPY — GREEN

930232

Permit # _____ City of Portland BUILDING PERMIT APPLICATION Fee \$25. one Map # _____ Lot # _____

Please fill out any part which applies to job. Proper plans must accompany form.

Owner: David K. Salvini, Jr. Phone # 617 259 0445
 Address: 137 Trapelo Rd- Lincoln, MA 01773
 LOCATION OF CONSTRUCTION Eastern Ave- Long Island
 Contractor: owner Sub: 104 I 45
 Address: _____ Phone # _____
 Est. Construction Cost: \$600 Proposed Use: 1-fam w shed
 Past Use: 1-fam
 # of Existing Res. Units _____ # of New Res. Units _____
 Building Dimensions L _____ W _____ Total Sq. Ft. _____
 # Stories: _____ # Bedrooms _____ Lot Size: _____
 Is Proposed Use: Seasonal _____ Condominium _____ Conversion _____
 Explain Conversion const shed - 8'x12'

For Official Use Only

Date: 4/2/93 Subdivision _____
 Inside Fire Limits _____ Name APR-6193
 Bldg Code _____ Ownership _____ Public _____
 Time Limit _____ Estimated Cost: 600 CITY _____ Private _____

Zoning: Street Frontage Provided: _____
 Provided Setbacks: Front _____ Bar' _____ Side _____ Side _____

Review Required:
 Zoning Board Approval: Yes _____ No _____ Date: _____
 Planning Board Approval: Yes _____ No _____ Date: _____
 Conditional Use: _____ Variance _____ Site Plan _____ Subdivision _____
 Shoreland Zoning Yes _____ No _____ Floodplain Yes _____ No _____
 Special Exception _____
 Other: DD- 24-6-93 (Explain)

Foundation:
 1. Type of Soil: _____
 2. Set Backs - Front _____ Rear _____ Side(s) _____
 3. Footings Size: _____
 4. Foundation Size: _____
 5. Other: _____

Floor:
 1. Sills Size: _____ Sills must be anchored.
 2. Girder Size: _____
 3. Lally Column Spacing: _____ Size: _____
 4. Joists Size: _____ Spacing 16" O.C.
 5. Bridging Type: _____ Size: _____
 6. Floor Sheathing Type: _____ Size: _____
 7. Other Material: _____

Exterior Walls:
 1. Studding Size _____ Spacing _____
 2. No. windows _____
 3. No. Doors _____
 4. Header Sizes _____ Span(s) _____
 5. Bracing _____ Yes _____ No _____
 6. Corner Posts Size _____
 7. Insulation Type _____ Size _____
 8. Sheathing Type _____ Size _____
 9. Siding Type _____ Weather Exposure _____
 10. Masonry Materials _____
 11. Metal Materials _____

Interior Walls:
 1. Studding Size _____ Spacing _____
 2. Header Sizes _____ Spacing _____
 3. Wall Covering Type _____
 4. Fire Wall if required _____
 5. Other Materials _____

Ceiling:
 1. Ceiling Joists Size: _____
 2. Ceiling Strapping Size _____ Spacing _____ Not in District or Landmark
 3. Type Ceilings: _____ Does not require review
 4. Insulation Type _____ Size _____ requires review
 5. Ceiling Height: _____

Roof:
 1. Truss or Rafter Size _____ Span _____ Action: Approved
 2. Sheathing Type _____ Size _____ Approved with conditions
 3. Roof Covering Type _____

Chimneys: Date: 4/2/93
 Type: _____ Number of Fire Places _____

Heating: Type of Heat: _____

Electrical: Service Entrance Size: _____ Smoke Detector Required Yes _____ No _____

Plumbing:
 1. App. of soil test if required Yes _____ No _____
 2. No. of Showers _____
 3. No. of Toilets _____
 4. No. of Bathrooms _____
 5. No. of Other Fixtures _____

Swimming Pools:
 1. Type: _____
 2. Pool Size: _____ x _____ Square Footage _____
 3. Must conform to National Electrical Code and State Law.

Permit Received By Louise E. Chase

Signature of Applicant David K. Salvini, Jr. Date 4/2/93
 Signature of CEO [Signature] Date _____

Inspection Dates _____

HISTORIC PRESERVATION

930340

Permit # _____ City of Portland BUILDING PERMIT APPLICATION Fee \$35. Zone _____ Map # _____ Lot# _____
Please fill out any part which applies to job. Proper plans must accompany form.

Owner: David K. Salvini Phone # 617-259-0445

Address: 137 Trapelo Rd- Lincoln, MA 01773

LOCATION OF CONSTRUCTION East ern Ave- Long Island

Contractor: OWNER Sub: _____

Address: _____ Phone # _____

Est. Construction Cost: \$3000 Proposed Use: 1-fam w extr renov Zoning: _____

Part Use: 1-fam

of Existing Res. Units _____ # of New Res. Units _____

Building Dimensions L _____ W _____ Total Sq. Ft. _____

Stories: _____ # Bedrooms _____ Lot Size _____

Is Proposed Use: Seasonal _____ Condominium _____ Conversion _____

Explain Conversion exterior renovations - change roof

104-1-45

Foundation: _____

1. Type of Soil: _____
2. Set Backs - Front _____ Side(s) _____
3. Footings Size: _____
4. Foundation Size: _____
5. Other _____

Floor: _____

1. Sills Size: _____ Sills must be anchored.
2. Girder Size: _____
3. Lally Column Spacing: _____ Size: _____
4. Joist Size: _____ Spacing 16" O.C.
5. Bridging Type: _____ Size: _____
6. Floor Sheathing Type: _____ Size: _____
7. Other Material: _____

Exterior Walls: _____

1. Siding Size _____ Spacing _____
2. No. windows _____
3. No. doors _____
4. Header Sizes _____
5. Bracing: Yes _____ No _____ Span(s) _____
6. Corner Posts Size _____
7. Insulation Type _____ Size _____
8. Sheathing Type _____ Size _____
9. Siding Type _____ Weather Exposure _____
10. Masonry Materials _____
11. Metal Materials _____

Interior Walls: _____

1. Studding Size _____ Spacing _____
2. Header Sizes _____ Span(s) _____
3. Wall Covering Type _____
4. Fire Wall if required _____
5. Other Materials _____

For Official Use Only

Date: 5/4/93 Subdivision: MAY - 7 1993

Inside Fire Limits _____ Name _____

Bldg Code _____ Lot _____

Time Limit _____ Ownership: _____

Estimated Cost: 3000

Street Frontage Provided: _____

Provided Setbacks: Front _____ Back _____ Side _____

Review Required: _____

Zoning Board Approval: Yes _____ No _____ Date: _____

Planning Board Approval: Yes _____ No _____ Date: _____

Conditional Use: _____ Variance _____ Site Plan _____ Subdivision _____

Shoreland Zoning Yes _____ No _____ Floodplain Yes _____ No _____

Special Exception _____

Other (Explain): WDA 05-6-93

Ceiling: _____

1. Ceiling Joist Size: _____

2. Ceiling Strapping Size _____ Spacing _____ Not in District nor Landmark

3. Type Ceilings: _____ Does not require review

4. Irrigation Type _____ Size _____

5. Ceiling Height: _____ Requires Review

Roof: _____

1. Truss or Rafter Size _____ Spacing: _____ Approved

2. Sheathing Type _____ Size _____ Approved with Conditions

3. Roof Covering Type _____ Dated _____

Chimneys: _____

Type: _____ Number of Fire Places _____ Date: 5-6-93

Heating: _____

Type of Heat: _____

Electrical: _____

Service Entrance Size: _____ Smoke Detector Required Yes _____ No _____

Plumbing: _____

1. Approval of soil test if required Yes _____ No _____

2. No. of Tubs or Showers _____

3. No. of Flushes _____

4. No. of Toilets _____

5. No. of Other Fixtures _____

Swimming Pools: _____

1. Type: _____

2. Pool Size: _____ x _____ Square Footage _____

conform to National Electrical Code and State Law.

Permit Received By Louise E. Case

Signature of Applicant David K. Salvini Date 5/4/93

Signature of CEO David K. Salvini Date _____

Inspection Dates _____