



(A) APARTMENT HOUSE
CITY OF PORTLAND, MAINE
DEPARTMENT OF BUILDING INSPECTION

7/12
COMPLAINT NO. C-50-109

COMPLAINT

INSPECTION COPY

Date Received 9/14/50

Location Off Eastern Ave., Long Island 104-I-33 Use of Building

Owner's name and address Richard Billings, 67 Mechanic St., Westbrook Telephone

Tenant's name and address Telephone

Complainant's name and address Albert H. Chandler, Long Island Telephone 2-2120

Description: Addition approximately 7'x9' evidently built without a permit on property lines

9/18/50 - L. C. Allen - M.H.D.

7/12/50 - Mr. Chandler called and said water from this bldg. was in dirt against his shed and he is afraid it will wash over and damage his Billings has just dug up a small flower garden in middle of light driveway
V.P.H. ✓

X

APARTMENT HOUSE 101A
Complaint No. C-50-109

10/2/50

Location Off Eastern Ave. Long Island

Date Received 9/14/50

Date Disposed of 9/17/50

NOTES



~~9/21/50~~ ^{9/21/50} ~~complaint~~ ^{complaint} 9/20/50

Mr. Chandler of Long Island
says Mr. Billings is
willing to provide quarters
for drainage and that he
has no objection to
building.

9/21/50 - P. H. Billings explains
they had only just boards
in place of lattice
in this land boards
open trap as a shelter
I explained that probably
a permit was required by
the city because of the lack
of (on account of above
mess) but they seem
to not have admitted it
(over)

CITY OF PORTLAND, MAINE
SUPPORT OF POOR DEPARTMENT

This letter will serve as notification to you that the
City of Portland will not guarantee payment of
rent for your
Tenant:
Living at:
after the following date:

Henry Howard Johnson
Wm. D. [unclear]

C-50/107-1
(Off Eastern Avenue, Long Island
Assessors Lot No. 104-I-33)
10/2/50/ATH

September 13, 1950

Mr. Richard Billings
67 Mechanic Street
Westbrook, Maine

Dear Mr. Billings:

Is it true that a small shed about 7' x 9' has been built on property which you are reported to own or control off Eastern Avenue, Long Island (Assessors Lot No. 104-I-33) and that this shed is built very close if not on the property lines?

If this is true and you are the owner or in control of the property, it is important that you have the building completely removed and the lumber and other building materials neatly disposed of before September 28, 1950.

If our report is true, the building has been built without first securing the required building permit from this department, and is also contrary to the Zoning Law because it is built too close to the property lines.

It is not now acceptable to apply for a belated permit.

Very truly yours,

Warren McDonald
Inspector of Buildings

WHC/0

LOCATION 104 ISS Cambridge

DATE 2/24/54

PERMIT _____

INQUIRY _____

COMPLAINT _____

If we do not
have a 98 for the
above, please make
one available this
month.

LMK

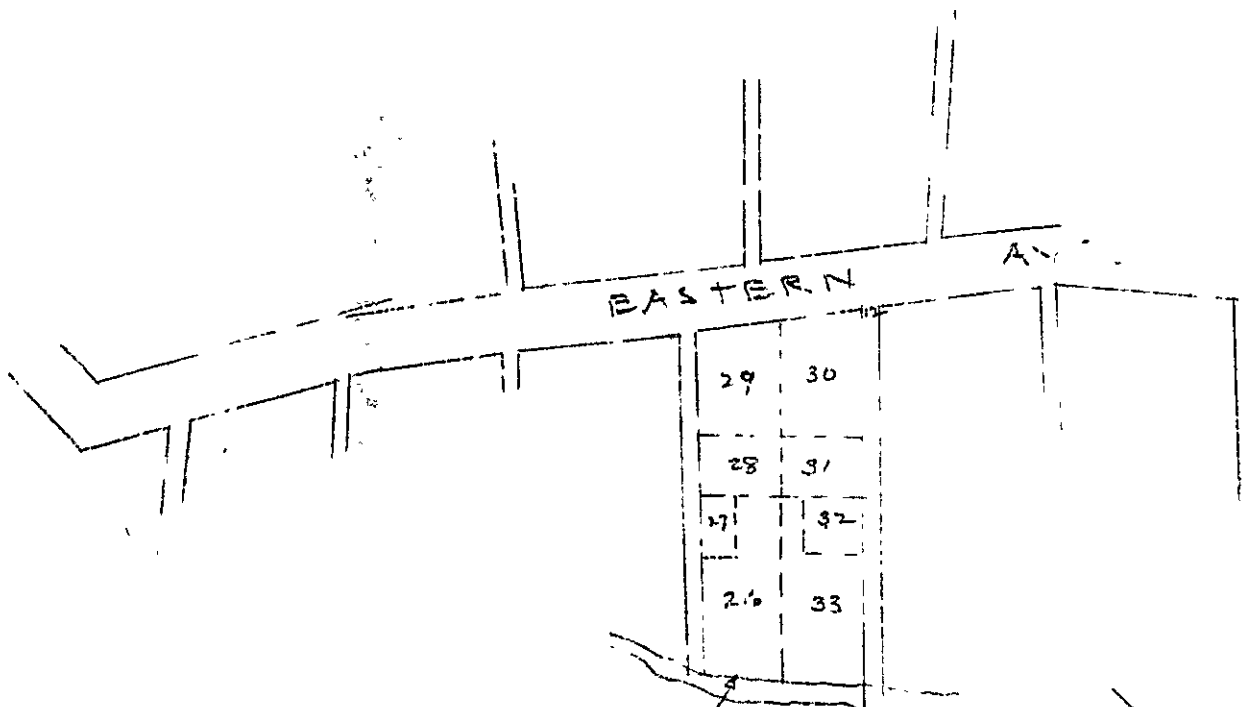

EASTERN AV.

29	30
28	31
27	32
26	33

104E

~~26-28~~
 Deon W + Margaret Merritt
 27+27 S. Shirley E + S. Wm
 29 Emma Rose Stiller
 31-32 John C + Agnes T. Guillard

Bill wa.
 owns 104E
 9/15/5

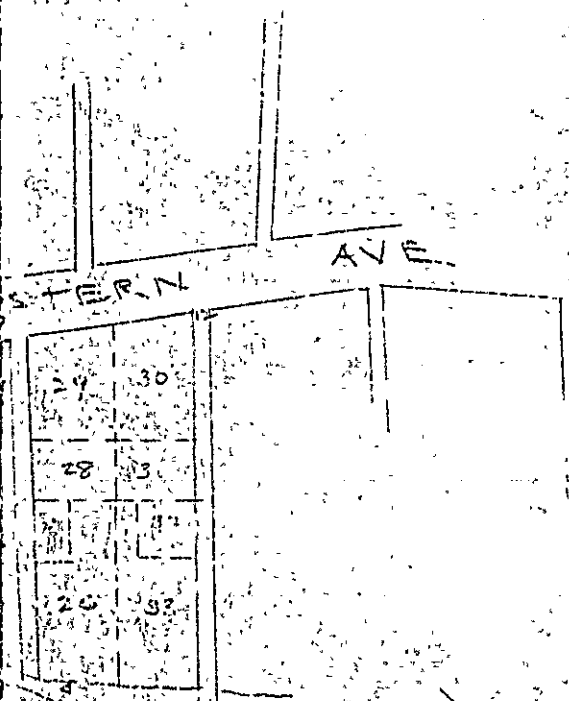

Billings
 Census 11-13 1953.
 9/15/54

- 01-1
- 21-25
- 26-27 & Shirley C. Brown
- 28-29 Emma Ann Sullivan
- 30-32 John C. & Agnes T. Yarburt

Richard Billings
 7 Embury Ave
 Westport