

EASTERN AVE., LONG ISLAND 104-I-28



0214

(A) APARTMENT HOUSE ZONE
APPLICATION FOR PERMIT

PERMIT ISSUED
00540
APR 26 1952
CITY of PORTLAND

Class of Building or Type of Structure Third Class
Portland, Maine, April 24, 1952

To the INSPECTOR OF BUILDINGS, PORTLAND, MAINE

The undersigned hereby applies for a permit to erect ~~and occupy~~ and occupy the following building ~~structure~~ structure in accordance with the Laws of the State of Maine, the Building Code and Zoning Ordinance of the City of Portland, plans and specifications, if any, submitted herewith and the following specifications:

Location Off Eastern Avenue (rear of) Long Island Within Fire Limits? no Dist. No. _____
Owner's name and address Shirley E. Brown, 85 Revore Street Telephone _____
Lessee's name and address _____ 104-T-27+28 Telephone _____
Contractor's name and address OWNER Telephone _____
Architect _____ Specifications _____ Plans yes No. of sheets 1
Proposed use of building Shed (for wood, garden tools) No. families _____
Last use _____ No. families _____
Material _____ No. stories _____ Heat _____ Style of roof _____ Roofing _____
Other buildings on same lot Cottage
Estimated cost \$ 75.00 Fee \$.50

General Description of New Work

To construct 1 story building 7'x9' for ~~storage~~ storage shed

INSPECTION NOT COMPLETED
Permit Issued with Memo

INDICATE OF OCCUPANCY
REQUIREMENT IS WAIVED

It is understood that this permit does not include installation of heating apparatus which is to be taken out separately by and in the name of the heating contractor. PERMIT TO BE ISSUED TO owner

Details of New Work

Is any plumbing involved in this work? no Is any electrical work involved in this work? no
Is connection to be made to public sewer? _____ If not, what is proposed for sewage? _____
Height average grade to top of plate 6'6" Height average grade to highest point of roof 8'6"
Size, front 9' depth 7' No. stories 1 solid or filled land? solid earth or rock? earth
Material of foundation cedar posts Thickness, top _____ bottom _____ cellar _____
Material of underpinning _____ Height _____ Thickness _____
Kind of roof pitch-gable Rise per foot 7" Roof covering asphalt roofing Class C Und. Lit.
No. of chimneys none Material of chimneys _____ of lining _____ Kind of heat _____ fuel _____
Framing lumber—Kind second-hand Dressed or full size? _____
Corner posts 4x4 Sills 4x6 Girt or ledger board? _____ Size _____
Girders _____ Size _____ Columns under girders _____ Size _____ Max. on centers _____
Studs (outside walls and carrying partitions) 2x4-16" O. C. Bridging in every floor and flat roof span over 8 f et.
Joists and rafters: 1st floor 2x4 2nd _____ 3rd _____ roof 2x4
On centers. 1st floor 16" 2nd _____ 3rd _____ roof 24"
Maximum span: 1st floor 9' 2nd _____ 3rd _____ roof 11.6"
If one story building with masonry walls, thickness of walls? _____ height? _____

If a Garage

No. cars now accommodated on same lot _____, to be accommodated _____ number commercial cars to be accommodated _____
Will automobile repairing be done other than minor repairs to cars habitually stored in the proposed building? _____

APPROVED.

with memo by RJS.

Miscellaneous

Will work require disturbing of any tree on a public street? no
Will there be in charge of the above work a person competent to see that the State and City requirements pertaining thereto are observed? yes

INSPECTION COPY

Signature of owner

Shirley E. Brown

PH

NOTES

Blank lined area for notes.

Blank lined area for notes.

Blank lined area for notes.

Permit No. 52/540 104 E-27+28
Location: Spur Eastern Ave & D
Owner: Franklin E. Brown
Date of permit: 4/26/52
Notif. closing-in: _____
Inspn. closing-in: _____
Final Notif.: _____
Final Inspn.: _____
Cert. of Occupancy issued: _____

Memorandum from Department of Building Inspection, Portland, Maine

near of Eastern Ave., Long Island (Assessors Lot 104-I-27-28) Permit to cover construction
of wood shed----- April 26, 1952

Building permit for construction of a shed 7'x9' for the storage of wood and garden tools on the lot with your cottage on a right of way off Eastern Avenue, Long Island (Assessors' Lot Nos. 104-I-27-28) is issued herewith. The floor framing given of 2x4's, 16" O.C. on a 9' span is not capable of supporting much of a load. We suggest that 2x6's on the same spacing be used or else that if 2x4's are used they be spaced not more than 12" on centers.

AJS/H

(Signed) Warren McDonald
Inspector of Buildings

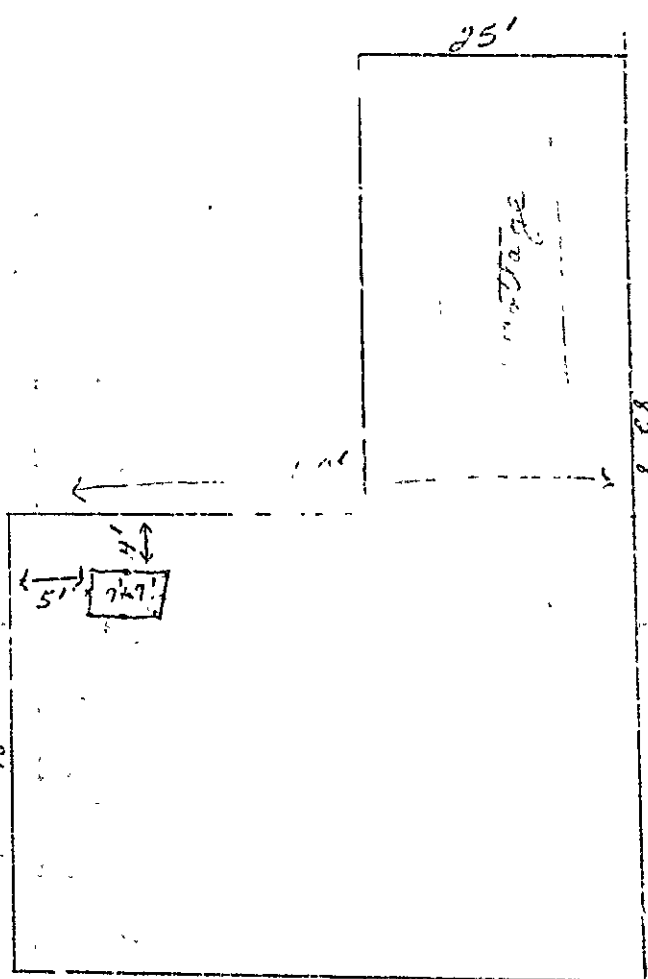

RIGHT OF WAY

LONG ISLAND
 REAL ESTATE
 LOTS 27-28
 ADDRESS PLAN
 104-1-2728