

EASTERN AVENUE 104-I-18
 Long Island

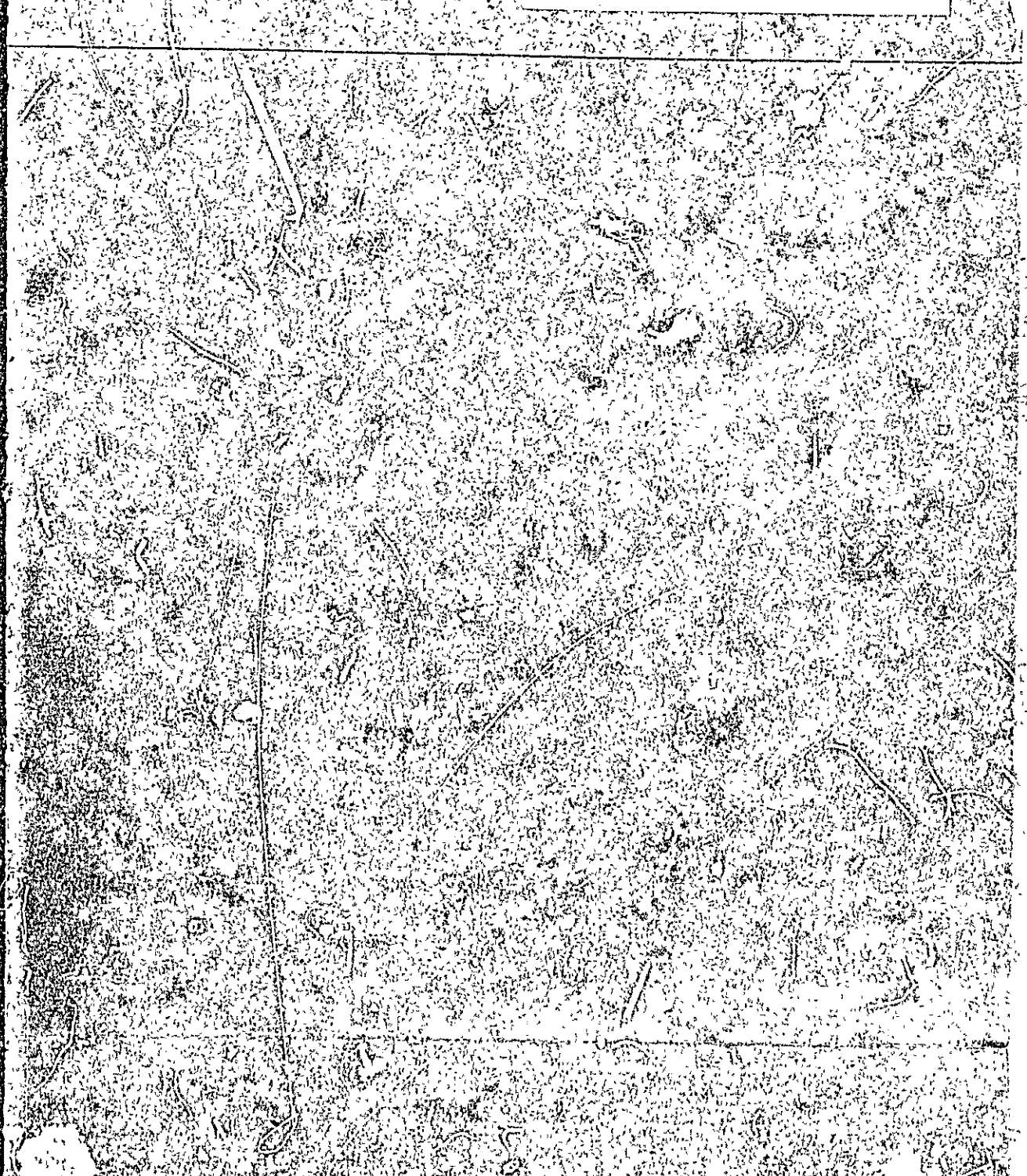

BUILDING NO.	DATE	POST 1		
		BOOK	SHEET	SCALE

CITY OF
 DEPARTMENT

LOCATION _____

ELECTRICAL INSTALLATIONS -

Permit Number 23970

Location 104-I-18 Eastern Ave. Long Island

Owner D. Pickett

Date of Permit 6-21-79

Final Inspection 8-25-80

By Inspector Robby

Permit Application Register Page No. 28

Long Island

Long Island

INSPECTIONS: Service by _____ by _____
 Service called in _____ by _____
 Closing-in _____ by _____

PROGRESS INSPECTIONS: _____

REMARKS:

CODE COMPLIANCE COMPLETED
 DATE 8-25-80
 DATE _____



Application for Permit for Alterations and Miscellaneous Structures

CLASS OF BUILDING OR TYPE OF STRUCTURE 3rd

Portland, Maine, 8 1/2 24/26 19

To the INSPECTOR OF BUILDINGS, PORTLAND, ME.

The undersigned hereby applies for a permit to alter the following described building or to erect the following described structure according to the following specifications, the Laws of the State of Maine, and the Building Ordinance of the City of Portland:

Location East End Ave, Long Island Ward 1 Within Fire Limits? no

Owner's name and address? Norman Richmond, Cincinnati

Contractor's name and address? P J Doms, East End Ave, Long Island

Architect's name and address? _____

Last use of building? cottage No. Families? 1

Proposed use of building? cottage No. Families? 1

Description of Present Building

Material wood No. of Stories 1 1/2 Style of Roof Gambrel Roofing asphalt

General Description of New Work

cut in two dormer windows in shingles upstairs front

NOTIFICATION
before
LATHING OR CLOSING-IN
is
WAIVED

Size of New Framing Members

Corner posts? _____ Sills? _____ Rafter or roof beams? _____ on center? _____

Material and size of columns under girders? _____ on center? _____

Ledger board used? _____ Size? _____ Studs (outside walls and carrying partitions) 2 x 4 15" O. C.

Girders 6" x 8" or larger. Bridging in every floor and flat roof span over 6 feet. Sills and corner posts will be all one piece in cross section.

Floor timbers: 1st floor _____, 2nd _____, 3rd _____, 4th _____

On centers: 1st floor _____, 2nd _____, 3rd _____, 4th _____

Span: 1st floor _____, 2nd _____, 3rd _____, 4th _____

If 1st or 2nd Class Construction

External walls } thickness { 1st story _____, 2nd story _____
Party walls } 1st story _____, 2nd story _____

Other Details New Construction

To be erected on solid or filled land? _____ earth or rock? _____

Material of foundation? _____ Thickness, top? _____ bottom? _____

Material of underpinning? _____ over 4 ft. high? _____ thickness? _____

Kind of roof (pitch, hip, etc.)? _____ Kind of roofing? _____

No. of new chimneys? _____ Material of chimneys? _____ of lining? _____

If a Private Garage

No. cars now accommodated on lot? _____ Total number to be accommodated? _____

Other buildings on same lot? _____

Distance from nearest present building to proposed garage? _____

All parts of garage, including eaves, will be at least 2 ft. from all lot lines.

Garage will be at least _____ feet from nearest windows of adjoining property

Miscellaneous

Will the above construction require the removal or disturbing of any shade tree on the public street? no

Plans filed as part of this application? no No. sheets? _____

Estimated total cost \$ 50. Fee? 20

Signature of owner or authorized representative? _____

104-11-18

26/1/99

East End Line, Longford
Norman Beckford
No 24/26

P.T.F.

3/1/24

