

- EASTERN AVENUE LONG ISLAND
104-A-76 & 77 -

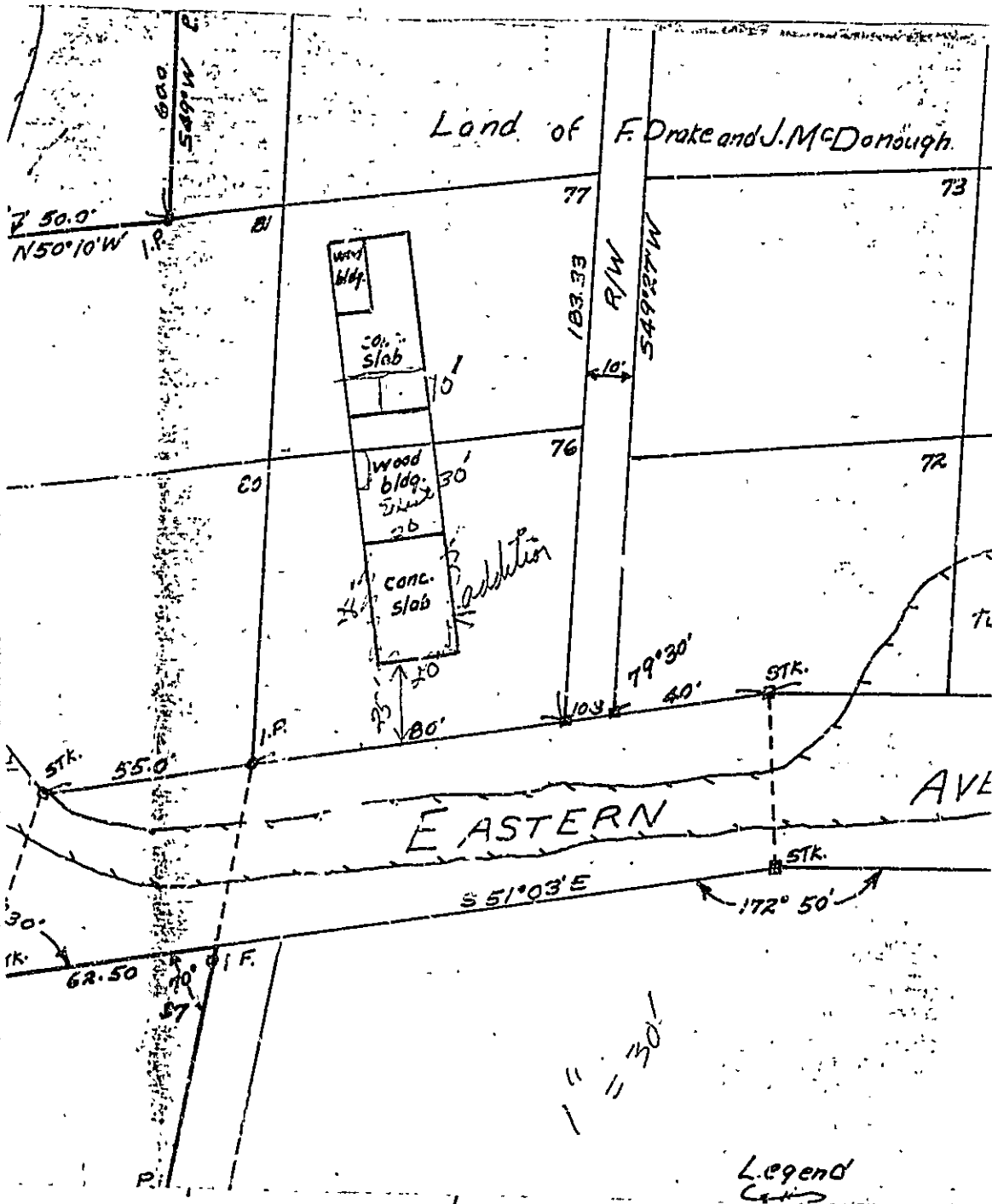



APPLICATION FOR PERMIT

PERMIT ISSUED

B.O.C.A. USE GROUP
 B.O.C.A. TYPE OF CONSTRUCTION 640

9 1981

ZONING LOCATION R-3 PORTLAND, MAINE, July 7, 1981

CITY OF PORTLAND

To the DIRECTOR OF BUILDING & INSPECTION SERVICES, PORTLAND, MAINE

The undersigned hereby applies for a permit to erect, alter, repair, demolish, move or ins. all the following building, structure, equipment or change use in accordance with the Laws of the State of Maine, the Portland B.O.C.A. Building Code and Zoning Ordinance of the City of Portland with plans and specifications, if any, submitted herewith and the following specifications:

LOCATION 104-A-76 & 77 Eastern Ave., Long Island Fire District #1 #2
 1. Owner's name and address Francis P. Drake, P.O. box 1378, Portland, ME 04101 Telephone 775-1832
 2. Lessee's name and address Telephone
 3. Contractor's name and address owner Telephone
 4. Architect Specifications Plans No. of sheets
 Proposed use of building cottage No. families
 Last use No. families
 Material No. stories Height Style of roof Roofing
 Other buildings on same lot
 Estimated contractual cost \$ 2000 Fee \$ 20

FIELD INSPECTOR—Mr. GENERAL DESCRIPTION
 This application is for: @ 775-5451
 Dwelling Ext 234
 Garage One 51
 Masonry Bldg.
 Metal Bldg.
 Alterations
 Demolition
 Change of Use
 Other
 To construct ~~XXXX~~ 38'x20' addition (20' on one side and 10' addition on other) as per plans on existing foundation
 Stamp of Special Conditions

NOTE TO APPLICANT: Separate permits are required by the installers and subcontractors of heating, plumbing, electrical and mechanicals.

PERMIT IS TO BE ISSUED TO 1 2 3 4
 Other:

DETAILS OF NEW WORK
 Is plumbing involved in this work? Is any electrical work involved in this work?
 Is connection to be made to public sewer? If not, what is proposed for sewage?
 Has septic tank notice been sent? Form notice sent?
 Height average grade to top of plate B' Height average grade to highest point of roof 12'
 Size, front 20' depth 10' No. stories 4' solid or filled land? soil earth or rock? earth
 Material of foundation existing Thickness, top bottom cellar no
 Kind of roof pitch Rise per foot 4/12 Roof covering asphalt shingles
 No. of chimneys Material of chimneys of lining Kind of heat fuel
 Framing Lumber—Kind Dressed or full size? Corner posts 2x4 Sills 2x6
 Size Girders Columns under girders Size Max. on centers
 Studs (outside walls and carrying partitions) 2x4-16" O. C. Bridging in every floor and flat roof span over 8 feet.
 Joists and rafters: 1st floor concrete, 2nd 3rd roof wood truss 2x4
 On centers: 1st floor 2nd 3rd roof
 Maximum span: 1st floor 2nd 3rd roof
 If one story building with masonry walls, thickness of walls? height?

IF A GARAGE
 No. cars now accommodated on same lot to be accommodated number commercial cars to be accommodated
 Will automobile repairing be done other than minor repairs to cars habitually stored in the proposed building?

APPROVALS BY: DATE MISCELLANEOUS
 FIELD INSPECTION—PLAN EXAMINER Will work require disturbing of any tree on a public street? no
 B.C.A. CODE: Will there be in charge of the above work a person competent to see that the State and City requirements pertaining thereto are observed? yes
 Others:
 Signature of Applicant Francis P. Drake Phone # 775-1832
 Type Name of above Francis Drake 1 2 3 4
 Other and Address

FIELD INSPECTOR'S COPY

NOTES

10-14-81 Snap. In. Ca
8-15-82 Compl. 8-OB Ca

Permit No. 81/640
Location NY 1A-76 197
Owner Finance Dept
Date of permit 7-7-81
Approved 7-9-81

Point
Cave
Camp 21

Large grid area with horizontal and vertical lines, mostly crossed out with a large 'X'.