

NOTES

~~July 1968 - see how to get into the site from
 this location via a matter of grass work
 there are no definite birds visible
 from location shown do not check with
 this on the area occupied by this
 pond and additional grass work with no
 habitation visible etc.~~

Permit No. 48/1215

Location Widdow Hill

Owner David Stewart

Date of permit 7/15/45

Notif. closing-in

Inspn. closing-in

Final Notif.

Final Inspn.

Permit of Occupancy issued

General Description of New Work

Details of New Work

Final of New Work

168/1215

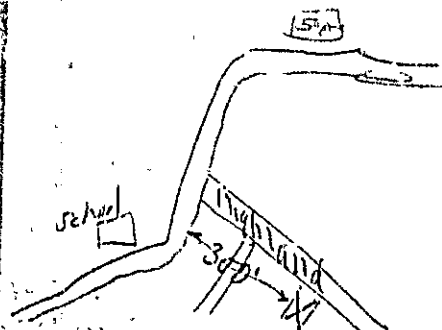

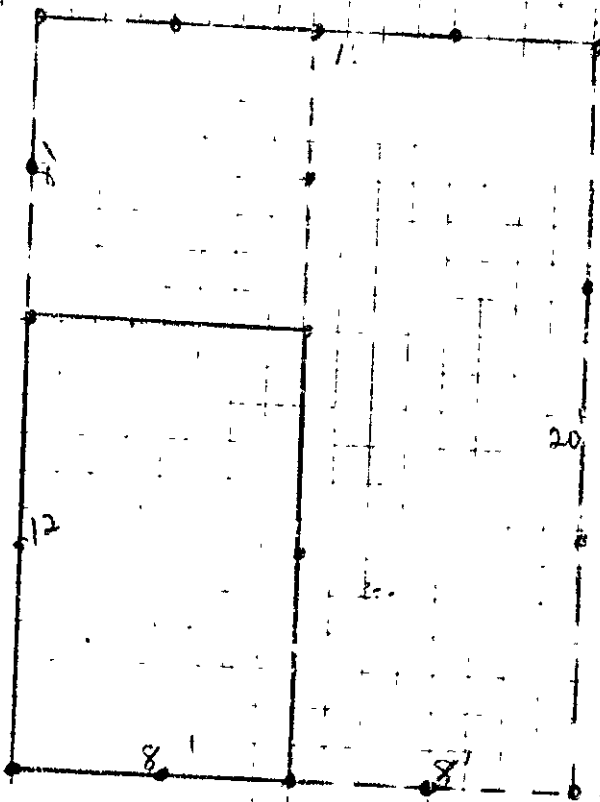

$$4 \times 6' \text{ Spacing} = 236'$$

$$\frac{236}{8.76} = 50'' \text{ per sq ft}$$

$$4 \times 6' \text{ Spacing} = 350'$$

$$4 \times 4 \times 40 = 640$$

$$4 \times 7 \times 10 = 280$$

$$4 \times 8 \times 30 = 960$$

$$\frac{960}{18} = 53.33''$$

AP Highland Avenue, Long
Island-I

July 15, 1948

Mr. Thomas Wood
Leavitt Street
Long Island, Maine

Subject: Permit demolishing shed
8' x 12' and constructing new
shed 16' x 20' at Highland Ave-
nue, Long Island

Dear Sir:

The permit for the above work is issued herewith subject
to the following:

The spacing of cedar posts beneath the sills which will
carry both floor and roof loads must be no greater than 5 feet
on centers. The 4x6 sills must be placed with the 4" dimension
vertical in order to figure out.

Very truly yours,

Inspector of Buildings

AJS/S

CC: Mrs. Irena Bryant
Highland Avenue
Long Island, Maine