

DOUGHTY STREET 101-B-6-18
Long Island

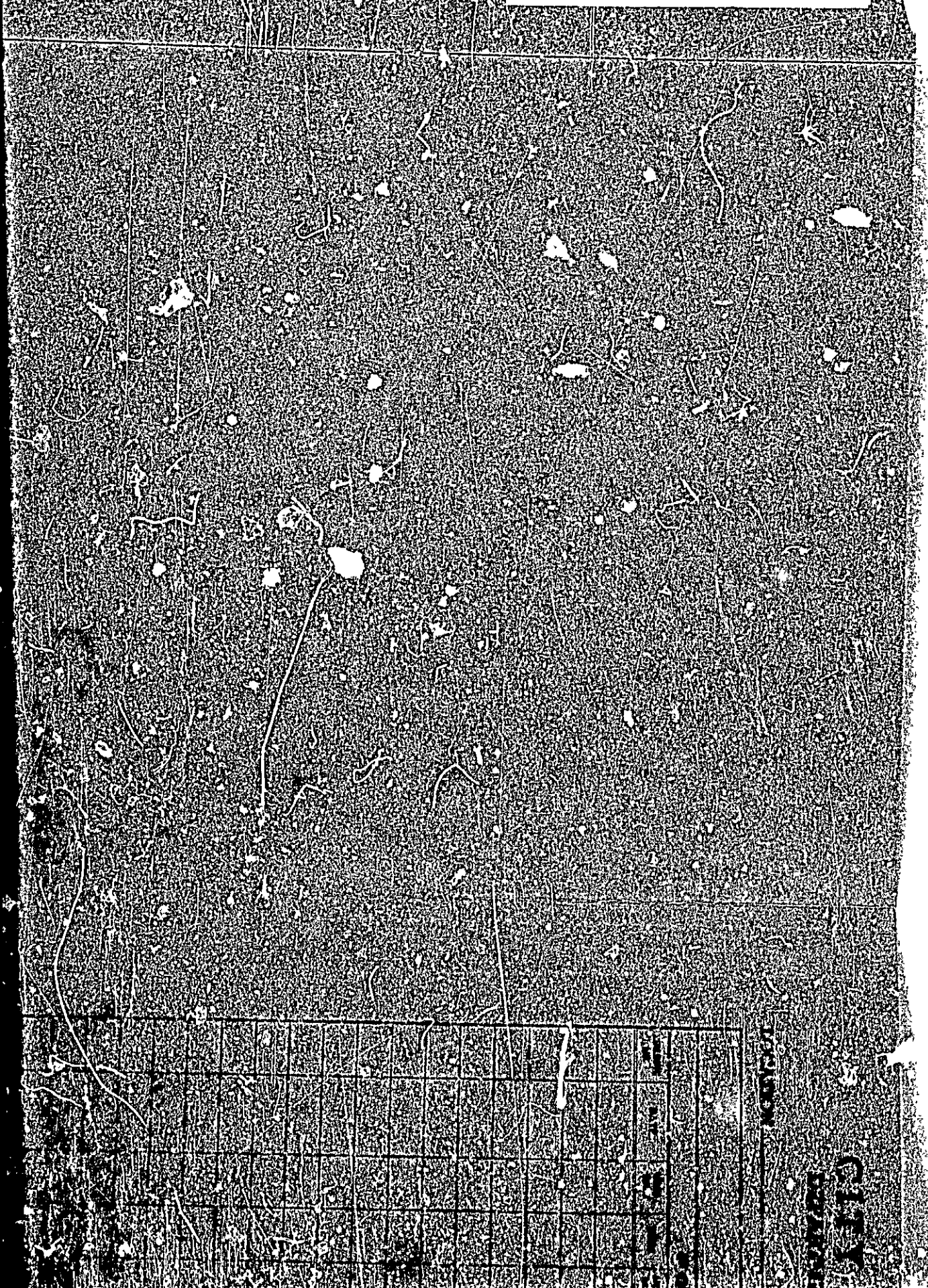



City of Portland.

May, 2d '12, . . . 191 .

To the Inspector of Buildings of the City of Portland:

The undersigned respectfully makes application for a permit to erect enlarge
 a building on Long Island street, at number
 to be One stories high. Thirty-three feet long,
 Twenty feet wide; also an addition to be . . . stories
 High, . . . feet long, . . . feet wide, and to
 be used as a . . . Dwelling

The material to be used in the erection enlargement o. said building is to be as follows:

Exterior walls to be made of Wood
 Roof to be made of Wood
 Gutters to be made of Wood
 Cornices to be made of Wood
 Bay windows to be made of
 Dormer windows to be made of
 The builder is F. Dunn Address Long Island
 The architect is Address
 The owner is E. F. Willard Address 231 Oxford St.
 ESTIMATED COST \$ 900.

(Applicant to sign here) *Frank Dunn*

OFFICE OF
 INSPECTOR OF BUILDINGS,
 FOR THE
 CITY OF PORTLAND
 OFFICE HOURS:
 10-11 A. M. 4-8 P. M.

The above petition was granted the . . . day of . . . 191 .

✓
PERMIT NO. 2672

DATE OF ISSUE 2-2-48

LOCATION

..... Long Island

Dougherty St. Wagon

101-B-6-18

100-3065