

**PERMIT # 900 PORTLAND BUILDING PERMIT APPLICATION DATE July 27, 1987 PERMIT ISSUED**

**I. GENERAL INFORMATION**  
 Local address of construction 100-E-23 Fern Ave. Long Island  
 1. Owner's name Willard Ulmer Tel. 392-40  
 Address Star Route Chatham, New York 12037  
 2. Lessee's name \_\_\_\_\_ Tel. \_\_\_\_\_  
 Address \_\_\_\_\_  
 3. Contractor's name Self Tel. \_\_\_\_\_  
 Address \_\_\_\_\_  
 4. Is this a legally recorded lot? yes  no

**City Of Portland**

**II. DESCRIPTION OF WORK:**  
 To construct a 2 story Utility shed 16 X 16 as per plans 3 sheets  
 Future plans to erect single family dwelling

Permit to owner

**III. BUILDING DIMENSIONS:** length 16 width 16 square footage 256 height \_\_\_\_\_ #stories 2

**IV. ZONE** IR-2 Street frontage \_\_\_\_\_ Zoning board approval no  yes  date \_\_\_\_\_  
 Setbacks: front \_\_\_\_\_ back \_\_\_\_\_ side \_\_\_\_\_ side \_\_\_\_\_ Planning board approval no  yes  date \_\_\_\_\_

**V. REVIEW REQUIRED:** variance \_\_\_\_\_ other \_\_\_\_\_  
 site plan \_\_\_\_\_ subdivision \_\_\_\_\_ shore \_\_\_\_\_ floodplain mgmt. \_\_\_\_\_  
 Number of off-street parking spaces: \_\_\_\_\_ enclosed \_\_\_\_\_ outdoors \_\_\_\_\_

**VI. FEES:**  
 base fee \_\_\_\_\_ other fees \_\_\_\_\_  
 subdivision fee \_\_\_\_\_ late fee \_\_\_\_\_  
 site plan review fee \_\_\_\_\_  
**TOTAL** 545.00

**VII. DETAILS OF WORK**

1. WATER SUPPLY: <input type="checkbox"/> public <input type="checkbox"/> private	7. ELECTRICAL: service entrance size _____ # smoke detectors _____	8. CHIMNEY: # flues _____ material _____ # fireplaces _____
2. SEWER: <input type="checkbox"/> public <input checked="" type="checkbox"/> private, type _____	9. FRAMING: floor joists _____ size _____ max on center _____ ceiling joists _____ rafters _____ studs _____ wall studs _____	
3. HEAT: type _____ fuel _____	10. If 1-story building w/masonry walls: wall thickness _____ height _____	11. BEDROOM WINDOWS height _____ width _____ sill height _____ egress window? yes <input type="checkbox"/> no <input checked="" type="checkbox"/>
4. FOUNDATION: type _____ thickness _____ footing _____		
5. ROOF: type _____ pitch _____ covering _____ load _____		
6. PLUMBING: SPRINKLER SYSTEM? yes <input type="checkbox"/> no <input checked="" type="checkbox"/>		

**VIII. OFFICE USE:** MAP # 100 LOT # E-23  
 VALUE/STRUCTURE \_\_\_\_\_  
 PERMIT EXPIRATION \_\_\_\_\_

**IX. NEW OR PHASED SUBDIVISION REFERENCE**  
 Name \_\_\_\_\_  
 Lot \_\_\_\_\_  
 Block \_\_\_\_\_

CODE \_\_\_\_\_ If other, explain \_\_\_\_\_  
 X. PROPOSED USE: Storage Seasonal Condominium Apartment  
 Y. PAST USE: vacant

**XII. OWNERSHIP:** PUBLIC  PRIVATE

**XIII. EST. CONSTRUCTION COST:** 25,000 **XIV. GR. SQ. FT. OF LOT:** 184,280  
**BUILDING:** \_\_\_\_\_

**COMPLETE XV AND XVI ONLY IF THE NUMBER OF UNITS WILL CHANGE**

<b>XV. RESIDENTIAL BUILDINGS ONLY:</b>	<b>BEDROOMS</b>	<b>XVI. # RESIDENTIAL UNITS:</b>
# NEW DWELLING UNITS WITH:	1 BDRM _____ 2 BDRMS _____ 3 BDRMS _____	# NEW DWELLINGS _____
# EXISTING DWELLING UNITS WITH:		# EXISTING DWELLINGS _____
		<b>TOTAL RESIDENTIAL UNITS</b> _____

**APPROVALS BY:** DATE \_\_\_\_\_  
 BUILDING INSPECTION - PLAN EXAMINER \_\_\_\_\_  
 ZONING \_\_\_\_\_  
 C.E.O. \_\_\_\_\_  
 FIRE DEPT. \_\_\_\_\_

**MISCELLANEOUS**  
 Will work require disturbing of any tree on a public street? no  
 Will there be in charge of the above work a person competent to see that the State and City requirements pertaining thereto are observed? Yes

**NOTE TO APPLICANT:** Separate permits are required by the installers and subcontractors of heating, plumbing, electrical, and mechanicals.

District No. 7  
**XVII. SIGNATURE OF APPLICANT:** Willard Ulmer PHONE # 318-392-407  
 TYPE NAME OF ABOVE: Willard Ulmer 12037

White - GPCOS Green - Applicant Yellow - Assessor Pink - Office file Gold - Field Inspector

Handwritten notes

Willard C. Palmer  
Star Route 1, Box 246  
Chattanooga, Tenn. 37407  
July 22, 1987

Dear Sir, Madam:

It is our intention to build a  
open second home on our property on  
Long Island. We expect to begin  
constructing on the home in 1988.

During the current year, 1987,  
we want to construct a utility shed as  
a place to store the equipment. This  
shed will eventually be used as a  
boat shed, garage.

No plumbing involved. Says appl. cost  
\$1,175. 7.14.25.1987

Willard C. Palmer



CITY OF PORTLAND

DEPARTMENT OF PLANNING & URBAN DEVELOPMENT  
INSPECTION SERVICES DIVISION

July 27, 1987

R. Fern Avenue, Long Island - 100-777

William Ulmer  
Star Route  
Chatham, New York 12037

Dear Sir:

Your application to construct a 2 story utility shed has been reviewed and a building permit is herewith issued subject to the following requirements:

1. Please bear in mind that this building is for a utility shed only and not for human occupancy; and,
2. No electrical power or plumbing fixtures shall be connected to this proposed building.

If you have any questions on these requirements, please call this office

Sincerely,

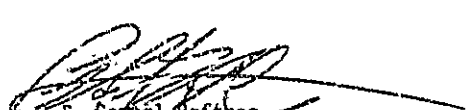

F. Samuel Hoffman  
Chief of Inspection Services

/s/

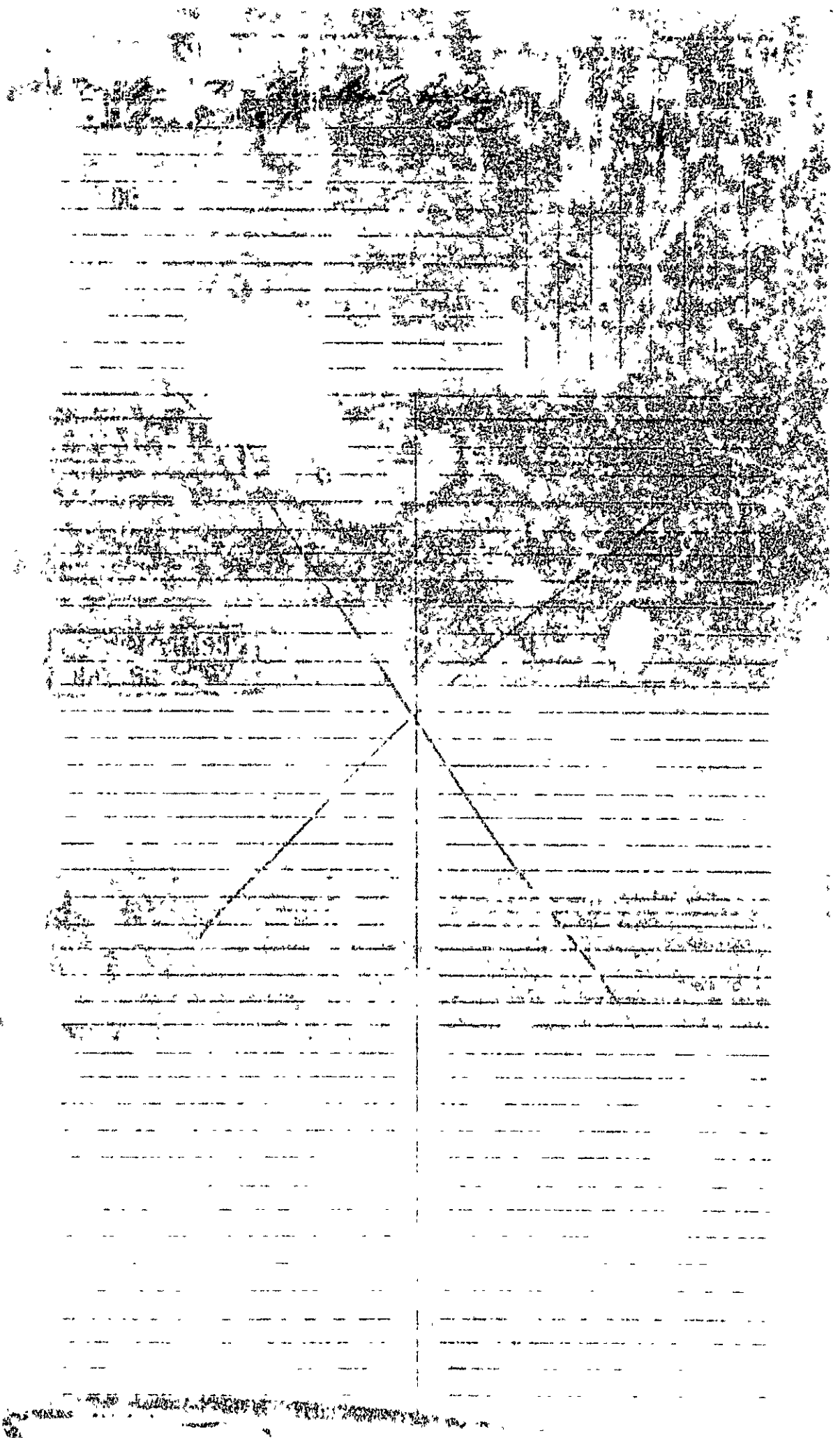

PORTLAND, OREGON  
 PERMIT NO. \_\_\_\_\_  
 PROJECT NO. \_\_\_\_\_  
 ADDRESS \_\_\_\_\_  
 CITY \_\_\_\_\_ STATE \_\_\_\_\_ ZIP \_\_\_\_\_  
 DATE \_\_\_\_\_  
 NAME OF APPLICANT \_\_\_\_\_  
 NAME OF ARCHITECT \_\_\_\_\_  
 NAME OF ENGINEER \_\_\_\_\_

I. BUILDING DIMENSIONS  
 II. FOUNDATION TYPE  
 III. ROOF TYPE  
 IV. PLUMBING  
 V. ELECTRICAL  
 VI. MECHANICAL  
 VII. FINISHES  
 VIII. OTHER

1. WATER SUPPLY: <input type="checkbox"/> Public <input type="checkbox"/> Private	2. ELECTRICAL: <input type="checkbox"/> None <input type="checkbox"/> 120/240V
3. SEWER: <input type="checkbox"/> Public <input type="checkbox"/> Private	4. MECHANICAL: <input type="checkbox"/> None <input type="checkbox"/> Heating <input type="checkbox"/> Cooling
5. FLOOR TYPE: <input type="checkbox"/> Carpet <input type="checkbox"/> Hardwood <input type="checkbox"/> Concrete	6. WALLS: <input type="checkbox"/> Brick <input type="checkbox"/> Block <input type="checkbox"/> Siding <input type="checkbox"/> Other
7. ROOF TYPE: <input type="checkbox"/> Asphalt <input type="checkbox"/> Shingles <input type="checkbox"/> Metal <input type="checkbox"/> Other	8. CEILING: <input type="checkbox"/> Drywall <input type="checkbox"/> Plaster <input type="checkbox"/> Other
9. PLUMBING: <input type="checkbox"/> Sink <input type="checkbox"/> Toilet <input type="checkbox"/> Shower <input type="checkbox"/> Tub <input type="checkbox"/> Stove <input type="checkbox"/> Dishwasher	10. FINISHES: <input type="checkbox"/> Paint <input type="checkbox"/> Wallpaper <input type="checkbox"/> Tile <input type="checkbox"/> Other

VIII. OTHER: \_\_\_\_\_  
 IX. NEW OR EXISTING: \_\_\_\_\_  
 X. PERMIT: \_\_\_\_\_  
 XI. COMMENTS: \_\_\_\_\_

XII. REVISIONS: \_\_\_\_\_  
 XIII. APPROVALS: \_\_\_\_\_  
 XIV. NOTES: \_\_\_\_\_

NOT TO APPLICANT: Separately provide and install by the applicant the electrical and plumbing work...  
 PROJECT NO. \_\_\_\_\_  
 NAME OF ARCHITECT \_\_\_\_\_  
 NAME OF ENGINEER \_\_\_\_\_  
 DATE \_\_\_\_\_