

FERN AVENUE LONG ISLAND  
100-D\_21

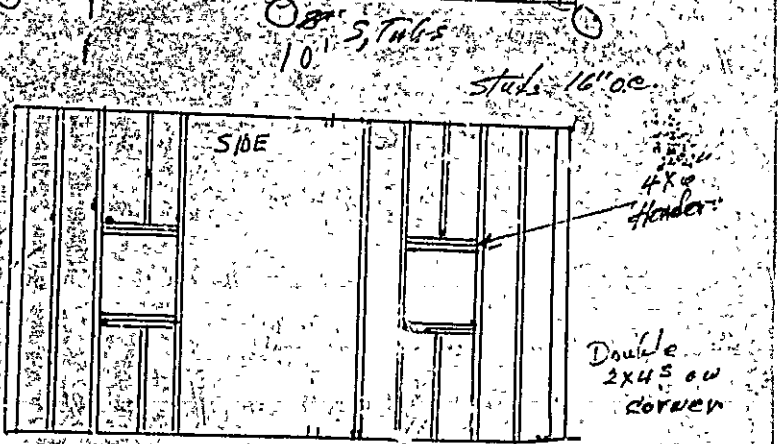
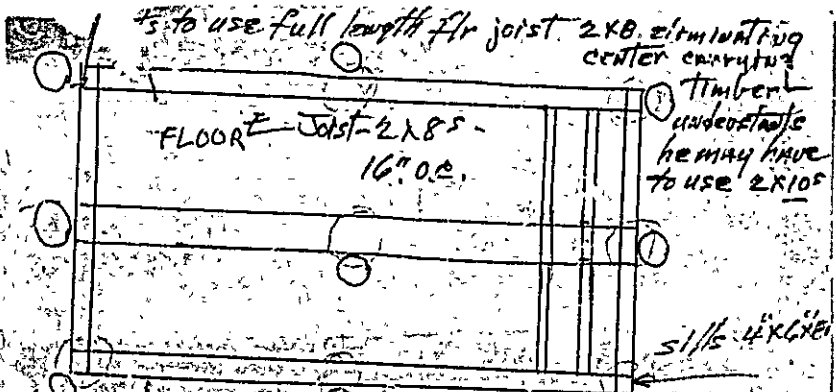

RECEIVED  
 APR 16 1980  
 DEPT. OF BLDG. INSP  
 CNTY OF PORTLAND  
 ROOF

5-tubes  
 4' below grade

100-12-21

# Plot Plan

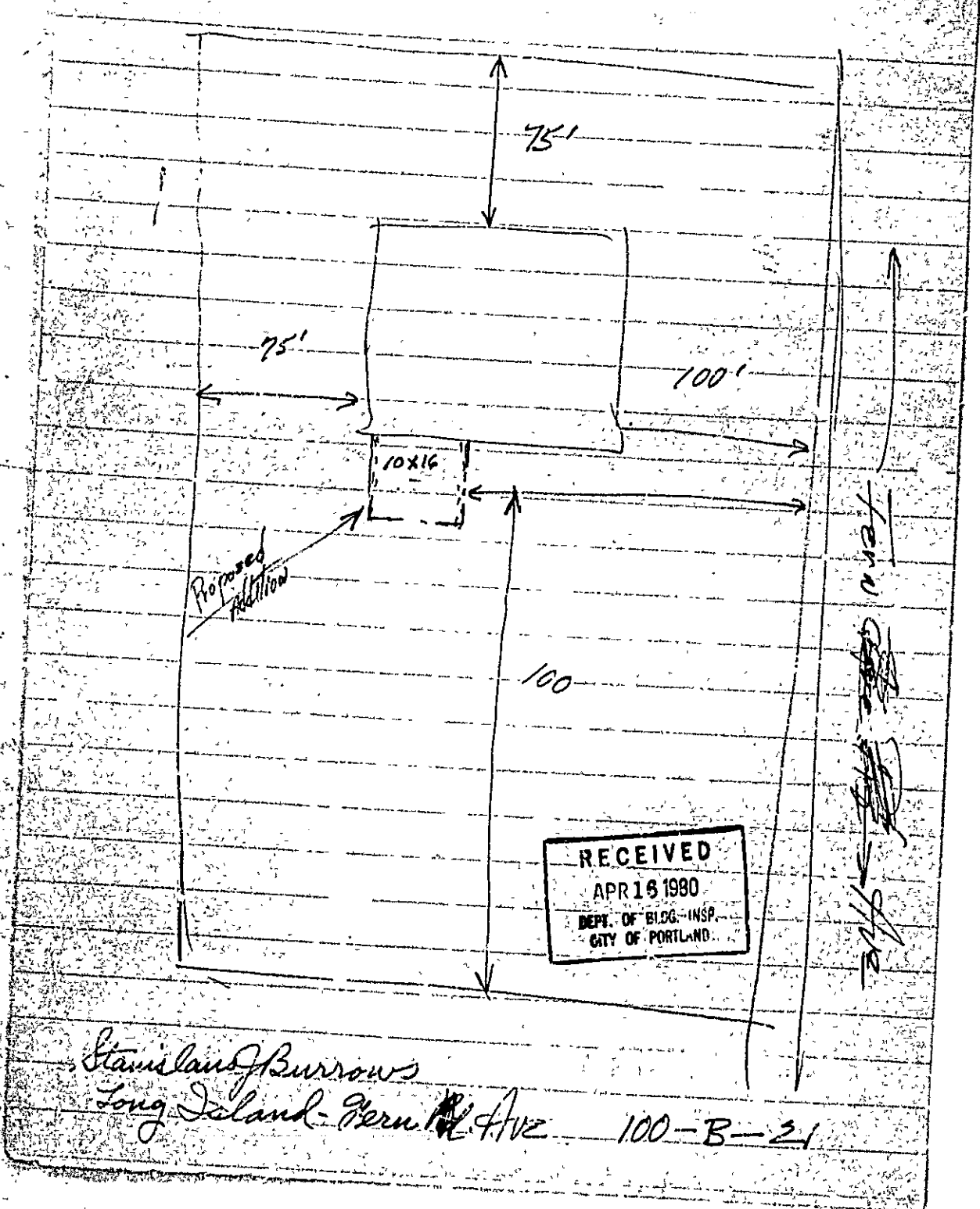

RECEIVED  
APR 16 1980  
DEPT. OF BLDG. INSP.  
CITY OF PORTLAND

Stanislaus Burrows  
Long Island Fern Ave 100-B-21

WANTS TO USE FULL LENGTH FLR JOIST 2x8 ELIMINATING CENTER CURVING

FLOOR Joist 2x8s - 16" O.C.

Timber underneath he may have to use 2x10s

Sills 4x6

6" STUBS

stubs 16" O.C.

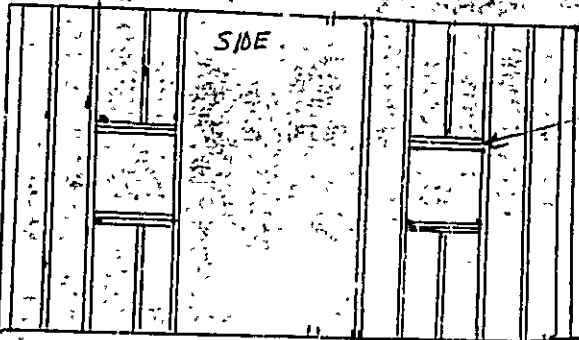

4x6 Headers

DOUBLE 2x4s ON CORNER



5" tubular 4' below glass

100-B-21

RECEIVED  
APR 18 1980  
DEPT. OF BLDG. INSP.  
CITY OF PORTLAND

Plot Plan

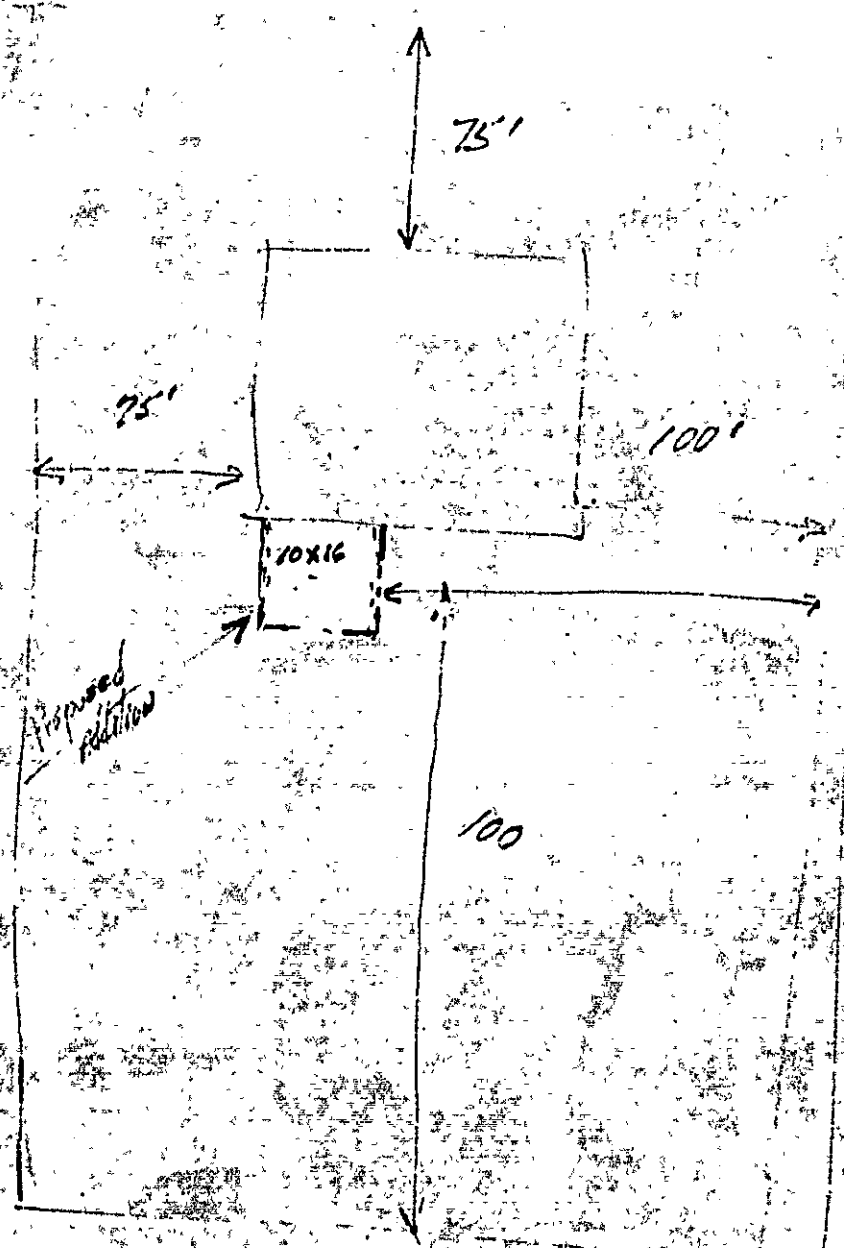

Stanislaus Burrows  
Long Island - Fern Rd.



# APPLICATION FOR PERMIT

**PERMIT ISSUED**

B.O.C.A. USE GROUP ..... 00 192 .....

APR 16 1980

B.O.C.A. TYPE OF CONSTRUCTION .....

ZONING LOCATION A-3 PORTLAND, MAINE, April 16, 1980

**CITY OF PORTLAND**

To the DIRECTOR OF BUILDING & INSPECTION SERVICES, PORTLAND MAINE

The undersigned hereby applies for a permit to erect, alter, repair, demolish, move or install the following building, structure, equipment or change use in accordance with the Laws of the State of Maine, the Portland B.O.C.A. Building Code and Zoning Ordinance of the City of Portland with plans and specifications, if any, submitted herewith and the following specifications:

LOCATION 100-21 Fern Ave., Long Island Fire District #1  #2

1. Owner's name and address Stanislaus Burrows, Long Island Telephone 766-2992

2. Lessee's name and address .....

3. Contractor's name and address owner Telephone .....

4. Architect .....

Proposed use of building dwelling Specifications .....

Last use .....

Material .....

Other buildings on same lot .....

Estimated contractual cost \$ 1500 Fee \$ 10

FIELD INSPECTOR—Mr. HUGH GENERAL DESCRIPTION

This application is for: @ 775-5451 To construct 16'x10' addition to dwelling  
 Dwelling Ext. 234 to be used as kitchen as per plan  
 Garage .....

Masonry Bldg. ....  
 Metal Bldg. ....  
 Alterations .....

Demolitions .....

Change of Use .....

Other .....

Stamp of Special Conditions

NOTE TO APPLICANT: Separate permits are required by the installers and subcontractors of heating, plumbing, electrical and mechanicals.

PERMIT IS TO BE ISSUED TO 1  2  3  4

### DETAILS OF NEW WORK

Is any plumbing involved in this work? ..... Is any electrical work involved in this work? .....

Is connection to be made to public sewer? ..... If not, what is proposed for sewage? .....

Has septic tank notice been sent? ..... Form notice sent? .....

Height average grade to top of roof ..... Height average grade to highest point of roof .....

Size, front 10' depth 16' No. stories 1 solid or filled land? ..... earth or rock? .....

Material of foundation ..... Thickness, top ..... bottom ..... cellar .....

Kind of roof ..... Rise per foot ..... Roof covering .....

No. of chimneys ..... Material of chimneys ..... of lining ..... Kind of heat ..... fuel .....

Framing Lumber—Kind ..... Dressed or full size? ..... Corner posts ..... Sills .....

Size Girder ..... Columns under girders ..... Size ..... Max. on centers .....

Studs (outside walls and carrying partitions) 2x4-16" O. C. Bridging in every floor and flat roof span over 8 feet.

Joists and rafters: 1st floor ..... 2nd ..... 3rd ..... roof .....

On centers: 1st floor ..... 2nd ..... 3rd ..... roof .....

Maximum span: 1st floor ..... 2nd ..... 3rd ..... roof .....

If one story building with masonry walls, thickness of walls? ..... height? .....

### IF A GARAGE

No. cars now accommodated on same lot ....., to be accommodated ... number commercial cars to be accommodated ...

Will any file repairing be done other than minor repairs to cars habitually stored in the proposed building? .....

APPROVED BY: DATE

BUILDING INSPECTION—PLAN EXAMINER .....

ZONING: O.P. M.E. CO. 5/16/80 .....

BUILDING CODE: .....

Fire Dept.: .....

Health Dept.: .....

Others: .....

### MISCELLANEOUS

Will work require disturbing of any tree on a public street? ..

Will there be in charge of the above work a person competent to see that the State and City requirements pertaining thereto are observed? .....

Signature of Applicant Stanislaus Burrows Phone # same

Type Name of above Stanislaus Burrows 1  2  3  4

Other .....

and Address .....

FIELD INSPECTOR'S COPY

NOTES

Aug 25, 1980

Structurally about completed  
 Roofing & floor completed  
 & some minor finish  
 work (trim etc).  
 5-26-81 - WIP / OK - aa  
 10-14-81 Complete All

Permit No. 80/192  
 Location St. Michael's  
 Owner 100 St. Michael's  
 Date of permit 1-16-80  
 Approved 1-16-80  
Engineering  
St. Michael's



**APPLICATION FOR PERMIT**  
**DEPARTMENT OF BUILDING INSPECTIONS SERVICES**  
**ELECTRICAL INSTALLATIONS**

Date April 16, 19 80  
 Receipt and Permit number A 45633

To the CHIEF ELECTRICAL INSPECTOR, Portland, Maine:

The undersigned hereby applies for a permit to make electrical installations in accordance with the laws of Maine, the Portland Electrical Ordinance, the National Electrical Code and the following specifications:

LOCATION OF WORK: 100-B-21 Fern Ave. Long Island

OWNER'S NAME: Stanislaus Burrows ADDRESS: lives there

	FEES
OUTLETS: Receptacles _____ Switches _____ Plugmold _____ ft. TOTAL <u>1-10</u> .....	3.00
FIXTURES: (number of) Incandescent _____ Fluorescent _____ (not strip) TOTAL _____ Strip Fluorescent _____ ft. ....	_____
SERVICES: Overhead _____ Underground _____ Temporary _____ TOTAL amperes _____	_____
METERS: (number of) _____	_____
MOTORS: (number of) Fractional _____ 1 HP or over _____	_____
RESIDENTIAL HEATING: Oil or Gas (number of units) _____ Electric (number of rooms) _____	_____
COMMERCIAL OR INDUSTRIAL HEATING: Oil or Gas (by a main boiler) _____ Oil or Gas (by separate units) _____ Electric Under 20 kws _____ Over 20 kws _____	_____
APPLIANCES: (number of) Ranges _____ <u>x</u> _____ Water Heaters _____ Cook Tops _____ Disposals _____ Wall Ovens _____ Dishwashers _____ Fryers _____ Compactors _____ Fans _____ Others (denote) _____	1.50
TOTAL _____	_____
MISCELLANEOUS: (number of) Branch Panels _____ Transformer _____ Air Conditioners Central Unit _____ Separate Units (windows) _____ Signs 20 sq. ft. and under _____ Over 20 sq. ft. _____ Swimming Pools Above Ground _____ In Ground _____ Fire/Burglar Alarms Residential _____ Commercial _____ Heavy Duty Outlets, 220 Volt (such as welders) 30 amps and under _____ over 30 amps _____ Circus, Fairs, etc. _____ Alterations to wires _____ Repairs after fire _____ Emergency Lights, battery _____ Emergency Generators _____	_____
FOR ADDITIONAL WORK NOT ON ORIGINAL PERMIT .....	INSTALLATION FEE DUE: _____
FOR REMOVAL OF A "STOP ORDER" (304-16.b) .....	DOUBLE FEE DUE: _____
	TOTAL AMOUNT DUE: <u>4.50</u>

INSPECTION:  
 Will be ready on \_\_\_\_\_, 19 \_\_\_\_; or Will Call xx  
 CONTRACTOR'S NAME: Stanislaus Burrows  
 ADDRESS: Long Island, Me.  
 TEL.: 766-2992  
 MASTER LICENSE NO.: Owner SIGNATURE OF CONTRACTOR:  
 LIMITED LICENSE NO.: \_\_\_\_\_ Stanislaus Burrows

INSPECTOR'S COPY — WHITE  
 OFFICE COPY — CANARY  
 CONTRACTOR'S COPY — GREEN



ELECTRICAL INSTALLATIONS -

Permit Number 45632

Location 100-21 Elm Ave

Owner Steve Bennett

Date of Permit 4-16-81

Final Inspection 4-28-81

By Inspector R. B. [unclear]

Permit Application Register Page No. 52

INSPECTIONS: Service \_\_\_\_\_ by \_\_\_\_\_  
Service called in \_\_\_\_\_  
Closing-in \_\_\_\_\_ by \_\_\_\_\_

PROGRESS INSPECTIONS:  
8-25-80 / \_\_\_\_\_  
4-28-81 / \_\_\_\_\_  
/ \_\_\_\_\_  
/ \_\_\_\_\_  
/ \_\_\_\_\_  
/ \_\_\_\_\_

CODE  
COMPLIANCE  
COMPLETED  
DATE 4-28-81

REMARKS:

Remarks section with multiple horizontal lines for text entry.

*Henry [unclear]*  
*Henry [unclear]*



APPLICATION FOR PERMIT  
DEPARTMENT OF BUILDING INSPECTIONS SERVICES  
ELECTRICAL INSTALLATIONS

Date Sept. 21, 19 80  
Receipt and Permit number A 51746

To the CHIEF ELECTRICAL INSPECTOR, Portland, Maine:

The undersigned hereby applies for a permit to make electrical installations in accordance with the laws of Maine, the Portland Electrical Ordinance, the National Electrical Code and the following specification:

LOCATION OF WORK 100-D-21 Fern Ave. Long Island  
OWNER'S NAME Wislau J. Burrows ADDRESS \_\_\_\_\_ lives there \_\_\_\_\_  FEES

OUTLETS: Receptacles \_\_\_\_\_ Plugmold \_\_\_\_\_ ft. TOTAL 1-30 ..... 3.00

FIXTURES: (number of) Incandescent \_\_\_\_\_ (not strip) TOTAL \_\_\_\_\_

Strip Fluorescent \_\_\_\_\_

SERVICES: Overhead \_\_\_\_\_ Underground \_\_\_\_\_ Temporary \_\_\_\_\_ TOTAL amperes \_\_\_\_\_

METERS: (number of) \_\_\_\_\_

MOTORS: (number of) Fractional \_\_\_\_\_

1 HP or over \_\_\_\_\_

RESIDENTIAL HEATING: Oil or Gas (number of units) \_\_\_\_\_

Electric (number of rooms) \_\_\_\_\_

COMMERCIAL OR INDUSTRIAL HEATING: Oil or Gas (by a main boiler) \_\_\_\_\_

Oil or Gas (by separate units) \_\_\_\_\_

Electric Under 20 kws \_\_\_\_\_ Over 20 kws \_\_\_\_\_

APPLIANCES: (number of)

Ranges \_\_\_\_\_ k Water Heaters \_\_\_\_\_ \*

Cook Tops \_\_\_\_\_ Disposals \_\_\_\_\_

Wall Ovens \_\_\_\_\_ Dishwashers \_\_\_\_\_

Dryers \_\_\_\_\_ Compactors \_\_\_\_\_

Fans \_\_\_\_\_ Others (denote) \_\_\_\_\_ 3.00

TOTAL \_\_\_\_\_

MISCELLANEOUS: (number of)

Branch Panels \_\_\_\_\_

Transformers \_\_\_\_\_

Air Conditioners Central Unit \_\_\_\_\_

Separate Units (windows) \_\_\_\_\_

Signs 20 sq. ft. and under \_\_\_\_\_

Over 20 sq. ft. \_\_\_\_\_

Swimming Pools Above Ground \_\_\_\_\_

In Ground \_\_\_\_\_

Fire/Burglar Alarms Residential \_\_\_\_\_

Commercial \_\_\_\_\_

Heavy Duty Outlets, 220 Volt (such as welders) 30 amps and under \_\_\_\_\_

over 30 amps \_\_\_\_\_

Circus, Fairs, etc. \_\_\_\_\_

Alterations to wires \_\_\_\_\_

Repairs after fire \_\_\_\_\_

Emergency Lights, battery \_\_\_\_\_

Emergency Generators \_\_\_\_\_

INSTALLATION FEE DUE: \_\_\_\_\_  
FOR ADDITIONAL WORK NOT ON ORIGINAL PERMIT ..... DOUBLE FEE DUE: \_\_\_\_\_  
FOR REMOVAL OF A "STOP ORDER" (304-16.b) .....  
TOTAL AMOUNT DUE: 6.00

INSPECTION: Will be ready on \_\_\_\_\_, 19\_\_\_\_; or Will Call \_\_\_\_\_ xx

CONTRACTOR'S NAME: Harry Pankee

ADDRESS: Long Island

TEL.: \_\_\_\_\_

MASTER LICENSE NO.: 3088 SIGNATURE OF CONTRACTOR: Harry Pankee

LIMITED LICENSE NO.: \_\_\_\_\_

INSPECTOR'S COPY — WHITE  
OFFICE COPY — CANARY  
CONTRACTOR'S COPY — GREEN

ELECTRICAL INSTALLATIONS -

Permit Number 5-1742

Location 101-2-21 Fern Ave Long Beach

Owner S. S. SANCHEZ

Date of Permit 9-26-81

Final Inspection 4-3-81

By Inspector W. Kelly

Permit Application Register Page No. 67

*Long Beach*

INSPECTIONS: Service \_\_\_\_\_ by \_\_\_\_\_

Service called in \_\_\_\_\_

Closing in 4-3-81 by Libby

PROGRESS INSPECTIONS: \_\_\_\_\_ / \_\_\_\_\_ / \_\_\_\_\_

CODE  
COMPLIANCE  
COMPLETE  
DATE 4-3-81

DATE

REMARKS

*Needs to install GFI*