

HARBOR GRACK ST., LONG ISLAND 100-B-3



(A) APARTMENT HOUSE ZONE
APPLICATION FOR PERMIT

Permit No. ISSUED
0727

Class of Building or Type of Structure: Third Class MAY 28 1932

Portland, Maine, May 28, 1932

To the INSPECTOR OF BUILDINGS, PORTLAND, ME.

The undersigned hereby applies for a permit to erect alter install the following building structure equipment in accordance with the Laws of the State of Maine, the Building Code of the City of Portland, plans and specifications, if any, submitted herewith and the following specifications:

Location Off Footmen Street, Long Island Ward 1 Within Fire Limits? no Dist. No. _____
Owner's or Lessee's name and address Ada Breen, Long Island Telephone no
Contractor's name and address Royal Alexander, Long Island Telephone _____
Architect's name and address _____
Proposed use of building Camp No. families _____
Other buildings on same lot _____
Plans filed as part of this application? no No. of sheets _____
Estimated cost \$ 50. Fee \$ 150

Description of Present Building to be Altered

Material wood No. stories 1 Heat _____ Style of roof _____ Roofing _____
Last use Camp No. families _____

General Description of New Work

To build one outside brick chimney

CERTIFICATE OF OCCUPANCY
REQUIREMENT IS WAIVED

It is understood that this permit does not include installation of heating apparatus which is to be taken out separately by and in the name of the heating contractor.

Details of New Work

Height average grade to top of plate _____
Size, front _____ depth _____ No. stories _____ Height average grade to highest point of roof _____
To be erected on solid or filled land? _____ earth or rock? _____
Material of foundation concrete Thickness, top _____ bottom _____
Material of underpinning _____ Height _____ Thickness _____
Kind of Roof _____ Rise per foot _____ Roof covering _____
No. of chimneys 1 (all outside - corbelled thru) Material of chimneys brick of lining tile
Kind of heat stove Type of fuel _____ Is gas fitting involved? _____
Corner posts _____ Sills _____ Girt or ledger board? _____ Size _____
Material columns under girders _____ Size _____ Max. on centers _____
Studs (outside walls and carrying partitions) 2x4-16" O. C. Girders 6x8 or larger. Bridging in every floor and flat roof span over 8 feet. Sills and corner posts all one piece in cross section.
Joists and rafters: 1st floor _____, 2nd _____, 3rd _____, roof _____
On centers: 1st floor _____, 2nd _____, 3rd _____, roof _____
Maximum span: 1st floor _____, 2nd _____, 3rd _____, roof _____
If one story building with masonry walls, thickness of walls _____ a _____ height? _____

If a Garage

No. cars now accommodated on same lot _____ to be accommodated _____
Total number commercial cars to be accommodated _____
Will automobile repairing be done other than minor repairs to cars habitually stored in the proposed building? _____

Miscellaneous

Will above work require removal or disturbing of any shade tree on a public street? no
Will there be in charge of the above work a person competent to see that the State and City requirements pertaining thereto are observed? yes

Signature of owner Mr. Ada Breen

INSPECTION COPY

7527

Ward 7 Permit No. 32/727

Location Off Woodman St Long

Owner Ada Green

Date of permit 5/28/32

Notif. closing-in

Inspn. closing-in

Final Notif.

Final Inspn. 8/23/32 C.D.

Cert. of Occupancy issued None

6/1/32. NOTES

Chimney not started.

8/23/32. Mr. Green to put

in cleanout door and

will carry chimney up

Stone is used very little

But stone being used. etc.

100

13

3

harbor fence at

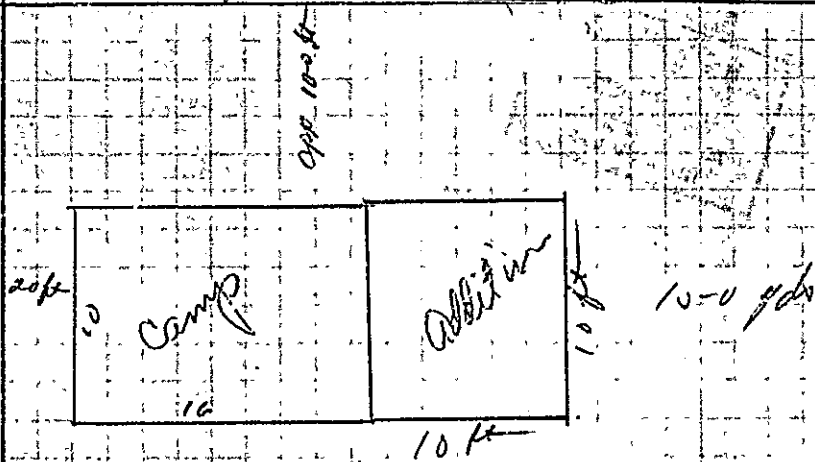

10-0 ft

harbor

NO. 237



(A) APARTMENT HOUSE ZONE

PERMIT ISSUED

APPLICATION FOR PERMIT

0167
FEB 26 1932

Class of Building or Type of Structure: Third Class

Portland, Maine, February 25, 1932

To the INSPECTOR OF BUILDINGS, PORTLAND, ME.

The undersigned hereby applies for a permit to erect ~~alter~~ install the following building structure equipment in accordance with the Laws of the State of Maine, the Building Code of the City of Portland, plans and specifications, if any, submitted herewith and the following specifications:

Location Harbor Grace St., Long Island Ward 1 Within Fire Limits? no Dist. No. _____
Owner's or Lessee's name and address Ada Breen, Long Island Telephone _____
Contractor's name and address T. F. Hood, Long Island Telephone 708-5
Architect's name and address _____
Proposed use of building Camp No. families _____
Other buildings on same lot _____
Plans filed as part of this application? yes No. of sheets 2
Estimated cost \$50 Fee \$ 50

Description of Present Building to be Altered

Material wood No. stories 1 Heat _____ Style of roof pitch Ring wood
Last use _____ Camp No. families _____

General Description of New Work

To erect one story frame addition 10' x 10'

NOTIFICATION BEFORE LAMING OR CLOSING-IN IS WAIVED.

CERTIFICATE OF OCCUPANCY REQUIREMENT IS WAIVED.

It is understood that this permit does not include installation of heating apparatus which is to be taken out separately by and in the name of the heating contractor.

Details of New Work

Height average grade to top of plate _____
Size, front _____ depth _____ No. stories 1 Height average grade to highest point of roof 12'
To be erected on solid or filled land? solid earth or rock? rock
Material of foundation cedar posts Thickness, top _____ bottom _____
Material of underpinning _____ Height _____ Thickness _____
Kind of Roof pitch Rise per foot 6" Roof covering Asphalt roofing Class C Und. Lab.
No. of chimneys no Material of chimneys _____ of lining _____
Kind of heat stove Type of fuel _____ Is gas fitting involved? _____
Corner posts 4x4 Sills 4x6 Girt or larger board? _____ Size _____
Material columns under girders _____ Size _____ Max. on centers _____
Studs (outside walls and carrying partitions) 2x4-16" O.C. Girders 6x8 or larger. Bridging in every floor and flat roof span over 8 feet. Sills and corner posts all one piece in cross section.
Joists and rafters: 1st floor 2x5, 2nd _____, 3rd _____, roof 2x4
On centers: 1st floor 16", 2nd _____, 3rd _____, roof 12"
Maximum span: 1st floor 5', 2nd _____, 3rd _____, roof _____
If one story building with masonry walls, thickness of walls? _____ height? _____

If a Garage

No. cars now accommodated on same lot _____, to be accommodated _____
Total number commercial cars to be accommodated _____
Will automobile repairing be done other than minor repairs to cars habitually stored in the proposed building? _____

Miscellaneous

Will above work require removal or disturbing of any shade tree on a public street? no
Will there be in charge of the above work a person competent to see that the State and City requirements pertaining thereto are observed? yes

Ada Breen

Signature of owner By

Sherman J. Wood

INSPECTION COPY

Ward 1 Permit No. 32/167

Location *Hailin Grace St. Long Is.*

Ada Breen

Date of permit *2/25/32*

Notif. closing-in

Insp'n. closing-in

Fin. notif.

Final Inspn. *6/1/32 etc.*

Cert. of Occupancy issued *None*

NOTES

1100

13

3

Near Mac Lane

Ice house

27/68

5/16/32, not occupied at this time. Frame is up and rough boarded, could not get in to check. etc.

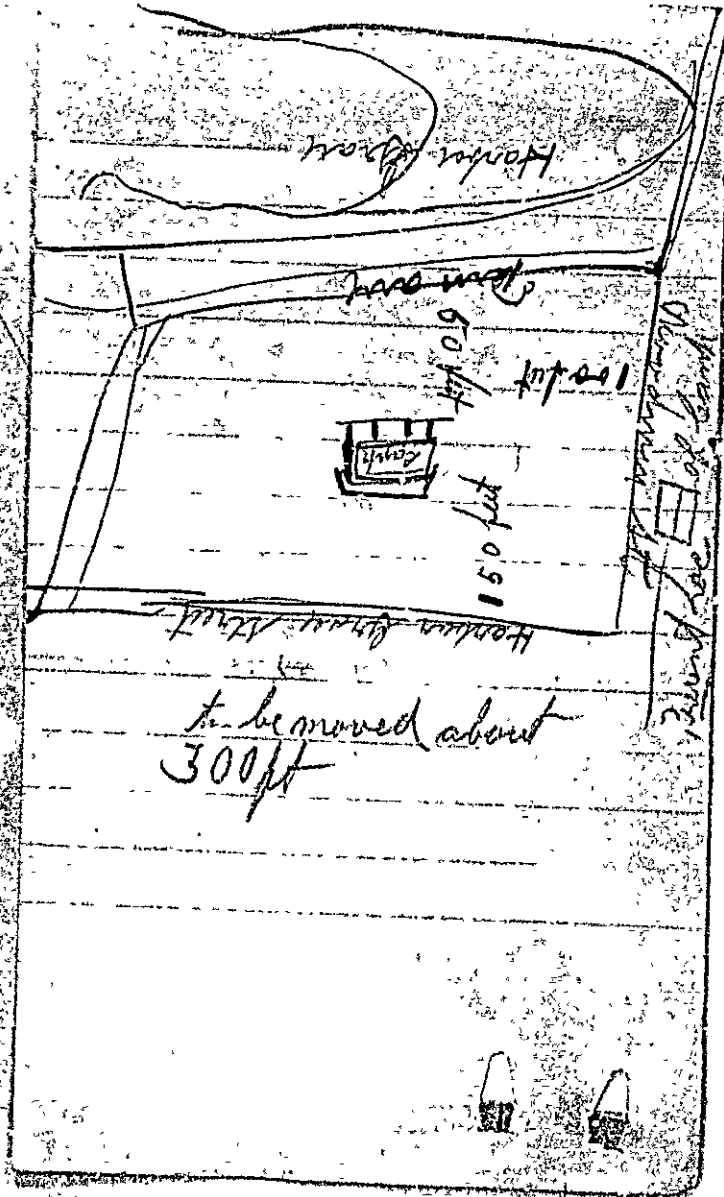



(A) APARTMENT HOUSE ZONE

PERMIT ISSUED

APPLICATION FOR PERMIT

Permit No. 0599
R 27 1931

Class of Building or Type of Structure Third Class

Portland, Maine, April 14, 1931

To the INSPECTOR OF BUILDINGS, PORTLAND, ME.

The undersigned hereby applies for a permit to erect alter install the following building structure equipment in accordance with the Laws of the State of Maine, the Building Code of the City of Portland, plans and specifications, if any, submitted herewith and the following specifications:

Location Harbor Grace, Long Island Ward 1 Within Fire Limits? no Dist. No. _____
Owner's or Lessee's name and address Ada Breen, Harbor Grace Rd. Long Island Telephone no
Contractor's name and address James Gray, Long Island Telephone _____
Architect's name and address _____
Proposed use of building Camp No. families _____
Other buildings on same lot none
Plans filed as part of this application? yes No. of sheets 1
Estimated cost \$ 40. Fee \$ 50

Description of Present Building to be Altered

Material wood No. stories 1 Heat no Style of roof _____ Roofing _____
Last use camp No. families _____

General Description of New Work:

To move building 12' x 15' from Harbor Grace Street to above location
To erect one outside brick chimney
To erect one story open porch on one side of building 12' x 8'

It is understood that this permit does not include installation of heating apparatus which is to be taken out separately by and in the name of the heating contractor.

Details of New Work

Height average grade to top of plate _____
Size, front _____ depth _____ No. stories _____ Height average grade to highest point of roof 7'
To be erected on solid or filled land? solid earth or rock? earth
Material of foundation cedar posts Thickness, top _____ bottom _____
Material of underpinning _____ Height _____ Thickness _____
Kind of Roof flat Rise per foot _____ Roof covering Asphalt roofing Class C Und. Lab.
No. of chimneys one Material of chimneys brick of lining tile
Kind of heat stove Type of fuel _____ Is gas fitting involved? _____
Corner posts 4x4 Sills 4x6 Girt or ledger board _____ Size _____
Material columns under girders _____ Size _____ Max. on centers _____
Studs (outside walls and carrying partitions) 2x4-16" O. C. Girders 6x8 or larger. Bridging in every floor and flat roof span over 8 feet. Sills and corner posts all one piece in cross section.
Joists and rafters: 1st floor 2x4 2x6, 2nd _____, 3rd _____, roof 2x8 2x4
On centers: 1st floor 18" 2', 2nd _____, 3rd _____, roof 18"
Maximum span: 1st floor _____, 2nd _____, 3rd _____, roof _____
If one story building with masonry walls, thickness of walls? _____ height? _____

If a Garage

No. cars now accommodated on same lot _____ to be accommodated _____
Total number commercial cars to be accommodated _____
Will automobile repairing be done other than minor repairs to cars habitually stored in the proposed building? _____

Miscellaneous

Will above work require removal or disturbing of any shade tree on a public street? no
Will there be in charge of the above work a person competent to see that the State and City requirements pertaining thereto are observed? yes

Signature of owner Ada Breen

INSPECTION COPY

Handwritten initials

Ward 1 Permit No. 31/599

Location Harbor Grace, King Island

Owner Ada Green

Date of permit 4/27/31

Notif. closing-in

Inspn. closing-in

Final Notif.

Final Inspn.

Cert. of Occupancy issued

4/27/31

NOTES

Location as stated

O.K.

etc.

5/27/31

Chimney not built

etc.

7/29/31

Chimney not to be built will notify before going ahead.

etc.

100-3-3

Permit No. 2296
PERMIT ISSUED
OCT 10 1930



APPLICATION FOR PERMIT

Class of Building or Type of Structure Third Class

Portland, Maine, October 10, 1930

To the INSPECTOR OF BUILDINGS, PORTLAND, ME.

The undersigned hereby applies for a permit to erect alter install the following building structure equipment in accordance with the Laws of the State of Maine, the Building Code of the City of Portland, plans and specifications, if any, submitted herewith and the following specifications:

Location On Spore Off Woodman Street Ward 1 Within Fire Limits? NO Dist No. _____
 Owner's or Lessee's name and address Long Island Ada Breen, Harbor Grace Road, Long Island Telephone 29
 Contractor's name and address James Gray, Long Island Telephone _____
 Architect's name and address _____
 Proposed use of building Summer camp No. families _____
 Other buildings on same lot none
 Plans filed as part of this application? no No. of sheets _____
 Estimated cost \$ _____ Fee \$.60

Description of Present Building to be Altered

Material wood No. stories 1 Heat _____ Style of roof _____ Roofing _____
 Last use camp No. families _____

General Description of New Work

To move building 12' x 15' from Harbor Grace Street to above location of OCCUPANCY IS WAIVED.
 This is to set on existing foundation of building which was burned 10/8/30 OR EXISTING IS WAIVED.

It is understood that this permit does not include installation of heating apparatus which is to be taken out separately by and in the name of the heating contractor.

Details of New Work

Size, front _____ depth _____ No. stories _____ Height average grade to top of plate _____
 Height average grade to highest point of roof _____
 To be erected on solid or filled land? _____ earth or rock? _____
 Material of foundation rocks Thickness, top _____ bottom _____
 Material of underpinning _____ Height _____ Thickness _____
 Kind of Roof _____ Rise per foot _____ Roof covering _____
 No. of chimneys _____ Material of chimneys _____ of lining _____
 Kind of heat _____ Type of fuel _____ Is gas fitting involved? _____
 Corner posts _____ Sills _____ Girt or ledger board? _____ Size _____
 Material columns under girders _____ Size _____ Max. on centers _____
 Studs (outside walls and carrying partitions) 2x4-16" O.C. Girders 6x8 or larger. Bridging in every floor and flat roof span over 8 feet. Sills and corner posts all one piece in cross section.
 Joists and rafters: 1st floor _____, 2nd _____, 3rd _____, roof _____
 On centers: 1st floor _____, 2nd _____, 3rd _____, roof _____
 Maximum span: 1st floor _____, 2nd _____, 3rd _____, roof _____
 If one story building with masonry walls, thickness of walls? _____ height? _____

If a Garage

No. cars now accommodated on same lot _____ to be accommodated _____
 Total number commercial cars to be accommodated _____
 Will automobile repairing be done other than minor repairs to cars habitually stored in the proposed building? _____

Miscellaneous

Will above work require removal or disturbing of any shade tree on a public street? no
 Will there be in charge of the above work a person competent to see that the State and City requirements pertaining thereto are observed? yes

Signature of owner: Ada Breen

ORIGINAL

3342A

Ward 1 Permit No. 30/2296
Location On Shore of ~~Island~~ Island ~~Freeman Street~~
Owner Ada Green
Date of permit 10/10/30
Notif. closing-in _____
Inspn. closing-in _____
Final Notif. _____
Final Inspn. _____
Cert. of Occupancy issued _____

NOTES
Murred 100 100
Pope's 100 100
Alexander 100 100



(A) APARTMENT HOUSE ZONE

27/18

Application for Permit for Alterations and Miscellaneous Structures

CLASS OF BUILDING OR TYPE OF STRUCTURE 3rd

Portland, Maine, Feb 26/27 1927

To the INSPECTOR OF BUILDINGS, PORTLAND, ME.

The undersigned hereby applies for a permit to alter the following described building or to erect the following described structure following specifications, the Laws of the State of Maine, and the Building Ordinance of the City of Portland:

Location Harbor Grace St, Long Island. Ward 1 Within Fire Limits? no
Owner's name and address? Mrs Ada Breen, Harbor Grace St, L I
Contractor's name and address? Mr. Alexander, " " " "
Architect's name and address?
Last use of building? camp No. Families? 1
Proposed use of building? camp No. Families? 1

Description of Present Building

Material wood No. of Stories 1 Style of Roof pitch Roofing shingle

General Description of New Work

Move camp about 600 ft to be located about 30ft from street line, also build an ell 7x8ft one story high to be used as kitchen

No gas fitting included in the application

NOTIFICATION BEFORE LABELING OR CLOSING IN IS REQUIRED.

Size of New Framing Members

Corner posts? 4x4 Sills? 4x4 and allis Rafter or roof beams? 2x4 on center? 16
Material and size of columns under girders? on center?
Ledger board used? Size? Studs (outside walls and carrying partitions) 2 x 4 16" O. C.
Girders 6" x 8" or larger. Bridging in every floor and flat roof span over 8 feet. Sills and corner posts will be all one piece in cross section.

Floor timbers: 1st floor 2x6, 2nd, 3rd, 4th
On centers: 1st floor 16, 2nd, 3rd, 4th
Span: 1st floor 8ft, 2nd, 3rd, 4th

If 1st or 2nd Class Construction

External walls } (1st story, 2nd story)
Party walls } thickness (1st story, 2nd story)

Other Details New Construction

To be erected on solid or filled land? solid earth or rock? rock
Material of foundation? Thickness, top? bottom?
Material of underpinning? over 4 ft. high? thickness?
Kind of roof (pitch, hip, etc.)? pitch Kind of roofing asphalt roofing, type 0
No. of new chimneys? 2 Material of chimneys? brick of lining? fire
stove-coal

If a Private Garage

No. cars now accommodated on lot? Total number to be accommodated?
Other buildings on same lot?
Distance from nearest party building to proposed garage?
All parts of garage, including eaves, will be at least 2 ft. from all lot lines.
Garage will be at least feet from nearest windows of adjoining property.

Miscellaneous

Will the above construction require the removal or disturbing of any shade tree on the public street? no
Plans filed as part of this application? No. sheets?
Estimated total cost \$ 50. Fee? 50

Signature of owner or authorized representative?

Ward 1 Permit No. 2768
Mrs. Grace M. Boyd
Mrs. Edna Greene
Feb 16/29
Notif. (loc) _____
Insp. (loc) _____

3/1/29
P.I.F.