

HARBOR GRACE ST., LONG ISL.

100-A-3



(A) APARTMENT HOUSE ZONE

Permit No. 13331

APPLICATION FOR PERMIT

2141
OCT 21 1931

Class of Building or Type of Structure Third Class

Portland, Maine, October 5, 1931

To the INSPECTOR OF BUILDINGS, PORTLAND, ME.

The undersigned hereby applies for a permit to erect ~~also install~~ the following building structure ~~equipment~~ in accordance with the Laws of the State of Maine, the Building Code of the City of Portland, plans and specifications, if any, submitted herewith and the following specifications:

Location City Harbor Green & Stephenson St Ward 1 Within Fire Limits? no Dist. No. _____
Owner's or ~~Lessee's~~ name and address Henry H. MacVane Island Ave., Long Is. Telephone 525 81
Contractor's name and address D. P. Darling Long Island, Me. Telephone _____
Architect's name and address _____ No. families _____
Proposed use of building Ice house
Other buildings on same lot _____
Plans filed as part of this application? yes No. of sheets yes
Estimated cost \$ 400 Fee \$.75

Description of Present Building to be Altered

Material _____ No. stories _____ Heat _____ Style of roof _____ Roofing _____
Last use _____ No. families _____

General Description of New Work

To erect one story frame building approx 26' x 36'

Appeal sustained and permit granted by Special Order of Board of Municipal Officers 10/19/31

NOTIFICATION BEFORE LATHING
OR CLOSING-IN IS WAIVED.
CERTIFICATE OF
REQUIREMENT IS FURNISHED

It is understood that this permit does not include installation of heating apparatus which is to be taken out separately by and in the name of the heating contractor.

Details of New Work

Size, front _____ depth _____ No. stories 1 Height average grade to top of plate 7.1
To be erected on solid or filled land? solid Height average grade to highest point of roof 5.1
Material of foundation concrete piers Thickness, top _____ bottom _____
Material of underpinning _____ Height _____ Thickness _____
Kind of Roof pitch Rise per foot 2/3 Roof covering Asphlt roofing Class C Und. L. B.
No. of chimneys no Material of chimneys _____ of lining _____
Kind of heat no Type of fuel _____ Is gas fitting involved? _____
Corner posts 6x8 Sills 6x8 Girt or ledger board? _____ Size _____
Material columns under girders _____ Size _____ Max. on centers _____
Studs (outside walls and carrying partitions) 2x4-10" O.C. Girders 6x8 or larger. Bridging in every floor and flat roof span over 8 feet. Sills and corner posts all one piece in cross section.
Joists and rafters: 1st floor 2x6 2nd _____ 3rd _____ roof 2x8
On centers: 1st floor _____ 2nd _____ 3rd _____ roof 20"
Maximum span: 1st floor _____ 2nd _____ 3rd _____ roof _____
If one story building with masonry walls, thickness of walls? _____ height? _____

If a Garage

No. cars now accommodated on same lot _____, to be accommodated _____
Total number commercial cars to be accommodated _____
Will automobile repairing be done other than minor repairs to cars habitually stored in the proposed building? _____

Miscellaneous

Will above work require removal or disturbing of any shade tree on a public street? no
Will there be in charge of the above work a person competent to see that the State and City requirements pertaining thereto are observed? yes

Signature of owner

Henry H. MacVane

INSPECTION COPY

6071A

Permit No. 312141
 Location Superior St. Harbor Base #
 Owner Henry H. Jones & Sons
 Date of permit 10/21/31
 Notif. closing-in _____
 Inspn. closing-in _____
 Final Notif. _____
 Final Inspn. 6/1/32 OK
 Cert. of Occupancy issued None

NOTES:
 11/13/31. Work not starting
 nothing to be done
 until around Dec 2
 1st 9/1/32
 5/16/33. Job complete,
 could not get in to
 check construction,
 C.B.

BIRMINGHAM

Department of Public Works
 City of Birmingham
 1932

Department of Public Works
 City of Birmingham
 1932

sheathing outside
and
inside on walls.

1/3 Pitch Roof
covered
with asphalt
Roofing.

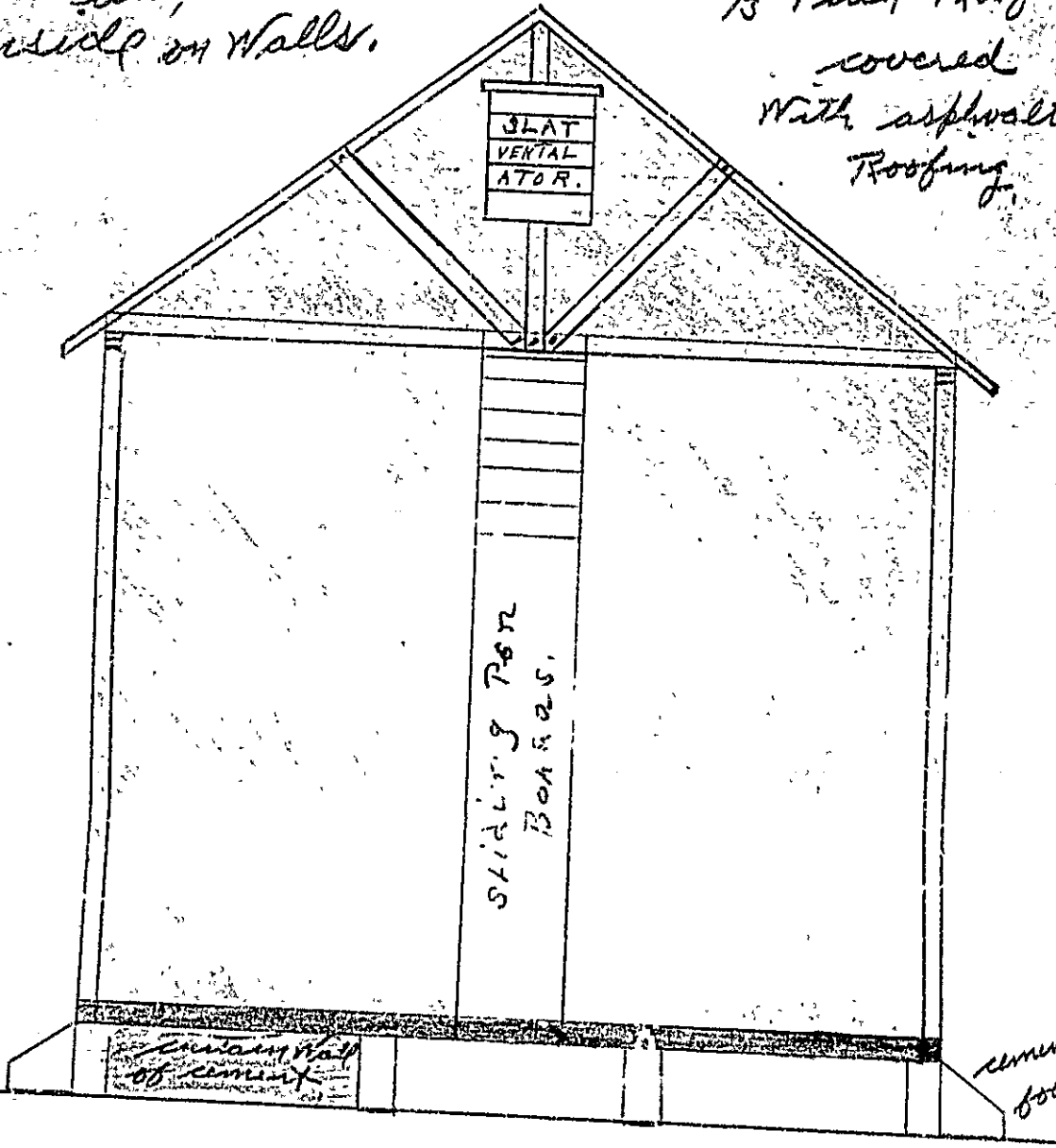

SLAT
VERTICAL
ATOR.

SLIDING DOOR
BOARDS.

curtain wall
of cement

cement
footing

Scale 1/4" = 1'-0"

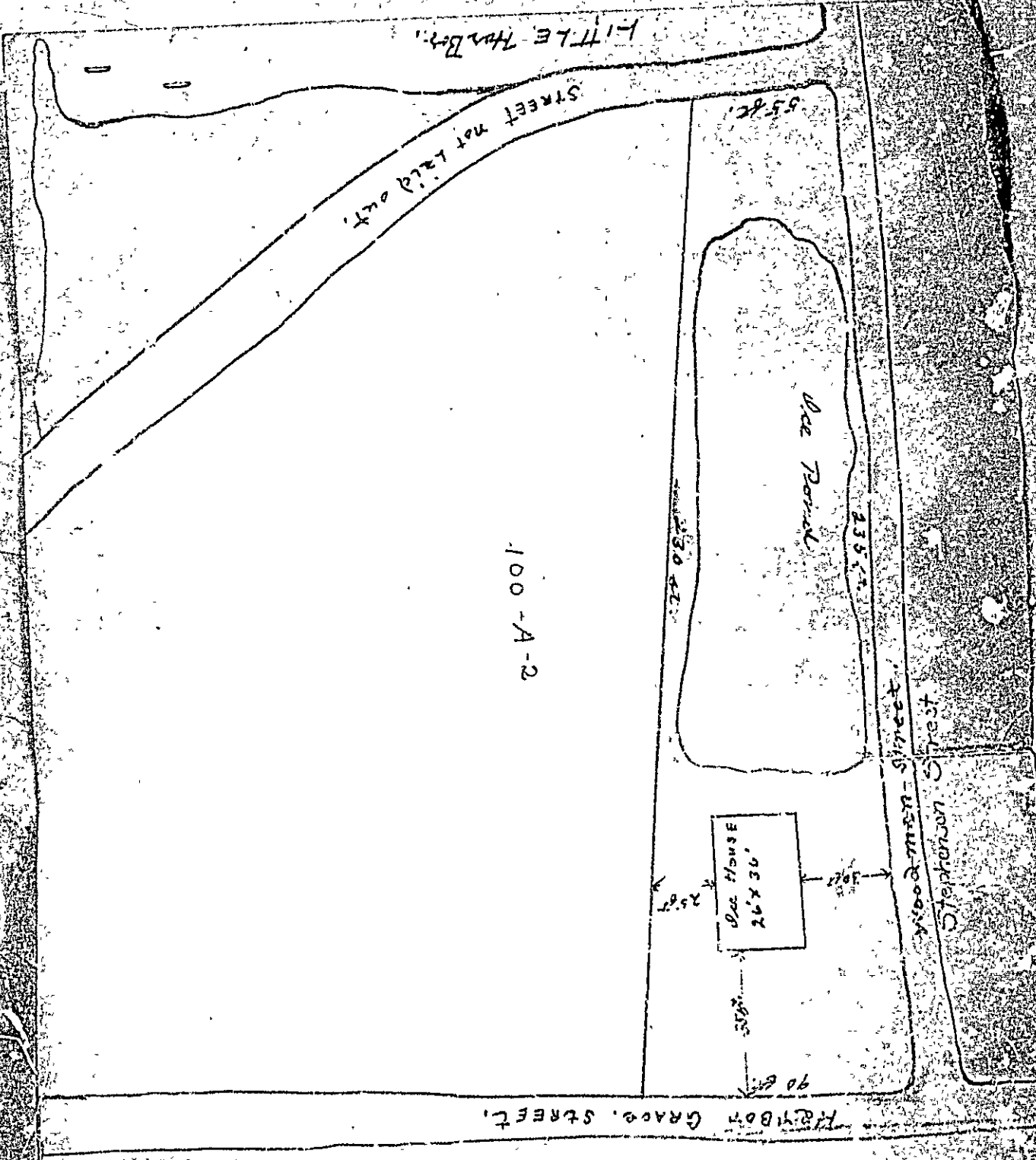

LITTLE THUR DAY.

STREET NOT LAID OUT.

100-A-2

Dec House
26' x 36'

Dec Porch

HAYBON GRASS STREET.

WOODMAN STREET
STEPHANSON STREET

55 ft

235 ft

25 ft

25 ft

90 ft