

F- FIFTH AVENUE  
99-D-7

LONG ISLAND

2042 R

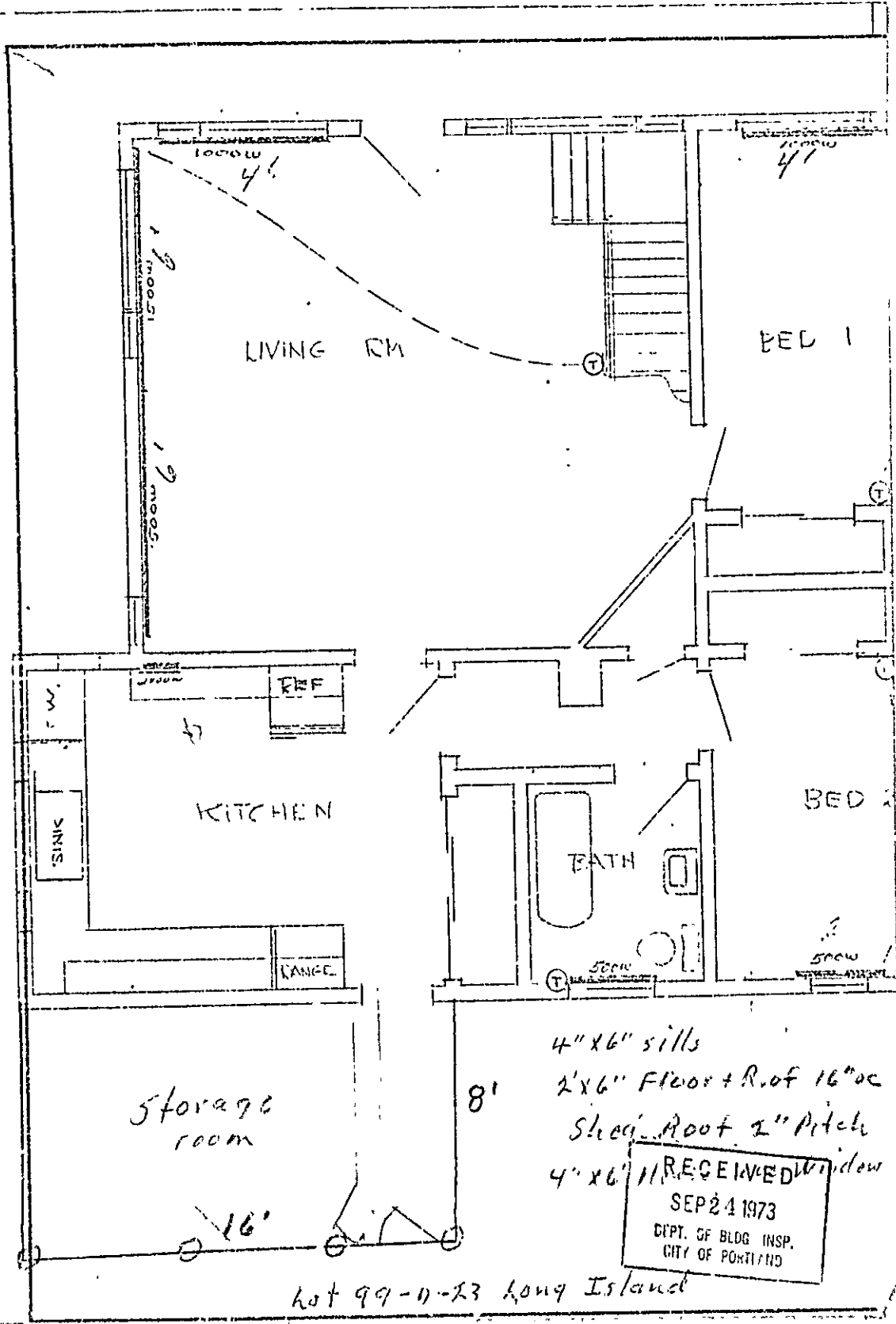

ALL SILLS 4"x10"  
FLOOR JOISTS 2"x10" 16" ON CENTER SOLID BRIDGING BETWEEN JOISTS  
DOUBLE PLATES FLOOR AND ROOF  
RAFTERS 2"x8" 16" ON CENTER  
DOUBLE HEADERS WINDOW AND DOOR OPENINGS  
CONCRETE POSTS TO LEDGE OR 4x4

Cost \$1000

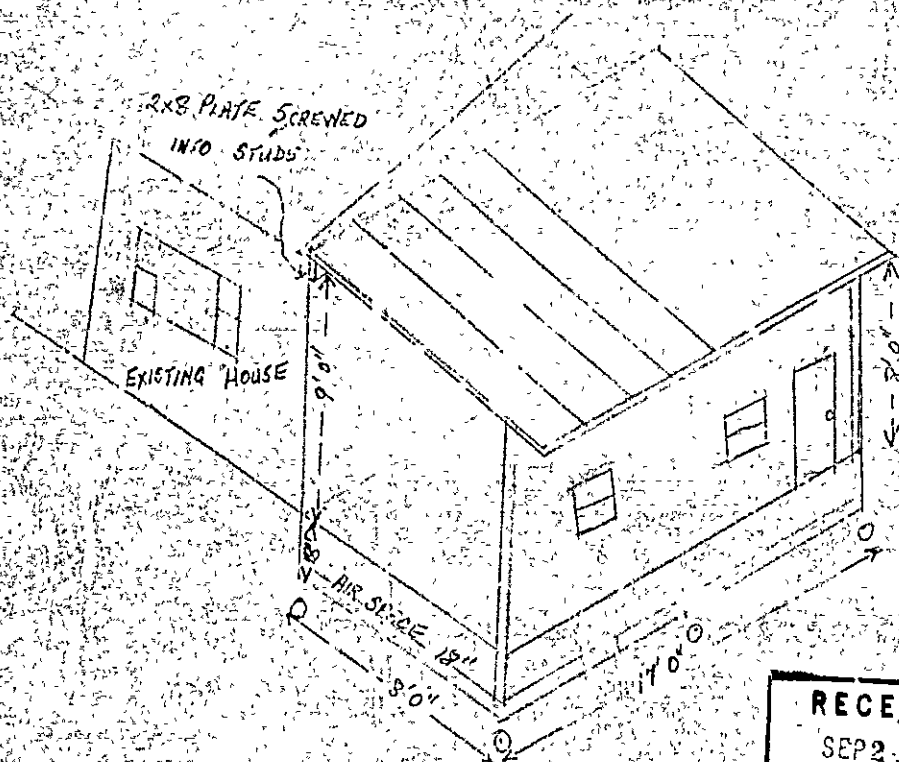

RECEIVED  
SEP 21 1973  
DEPT. OF BLDG INSP.  
CITY OF PORTLAND

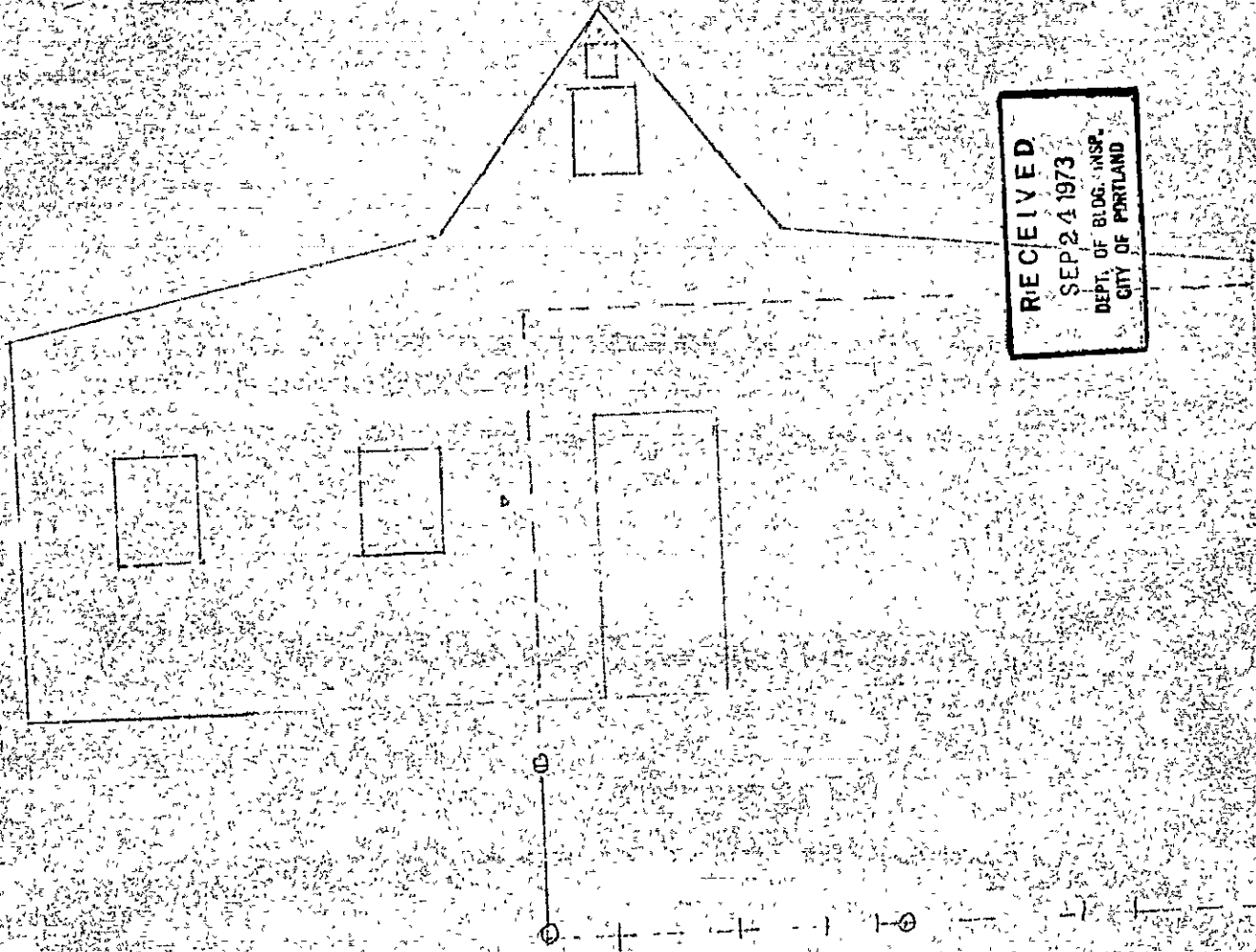

RECEIVED  
SEP 24 1973  
DEPT. OF BLDG. INSP.  
CITY OF PORTLAND



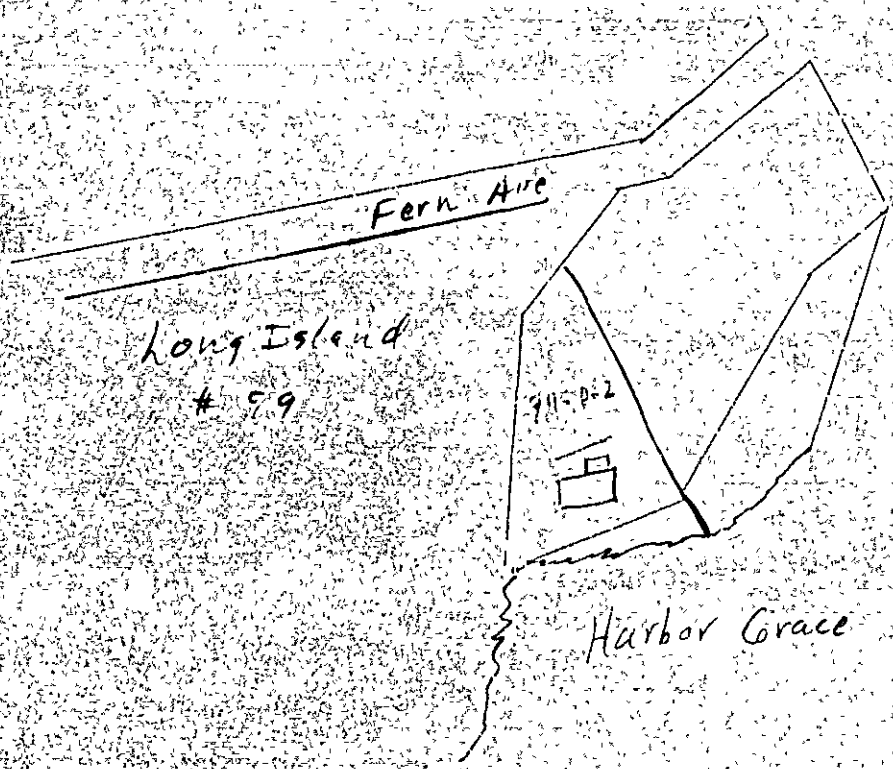

D-1  
D-2

RECEIVED  
SEP 24 1973  
DEPT. OF BLDG. INSP.  
CITY OF PORTLAND



R3 RESIDENCE ZONE  
APPLICATION FOR PERMIT

PERMIT 35710  
SEP 26 1973  
CITY OF PORTLAND

Class of Building or Type of Structure: \_\_\_\_\_  
Portland, Maine, Sep 24, 1973

To the INSPECTOR OF BUILDINGS, PORTLAND, MAINE

The undersigned hereby applies for a permit to erect alter repair demolish install the following building structure equipment in accordance with the Laws of the State of Maine, the Building Code and Zoning Ordinance of the City of Portland, plans and specifications, if any, submitted herewith and the following specifications:

Location Lot 99-D-2 Fern Ave, Long Island Within Fire Limits? \_\_\_\_\_ Dist. No. \_\_\_\_\_  
 Owner's name and address Derrick Gibbons, same Telephone 766-2790  
 Lessee's name and address \_\_\_\_\_ Telephone \_\_\_\_\_  
 Contractor's name and address owner Telephone \_\_\_\_\_  
 Architect \_\_\_\_\_ Specifications \_\_\_\_\_ Plans yes No. of sheets 4  
 Proposed use of building \_\_\_\_\_ No. families \_\_\_\_\_  
 Last use \_\_\_\_\_ No. families \_\_\_\_\_  
 Material frame No. stories ± 2 Heat \_\_\_\_\_ Style of roof \_\_\_\_\_ Roofing \_\_\_\_\_  
 Other buildings on same lot \_\_\_\_\_  
 Estimated cost \$ 1,000.00 Fee \$ 5.00

General Description of New Work

To construct an 8' x 16' addition to rear of existing dwelling per plan.

It is understood that this permit does not include installation of heating apparatus which is to be taken out separately by and in the name of the heating contractor. PERMIT TO BE ISSUED TO

Details of New Work

Is any plumbing involved in this work? \_\_\_\_\_ Is any electrical work involved in this work? yes  
 Is connection to be made to public sewer? \_\_\_\_\_ If not, what is proposed for sewage? \_\_\_\_\_  
 Has septic tank notice been sent? \_\_\_\_\_ Form notice sent? \_\_\_\_\_  
 Height average grade to top of plate 8' Height average grade to highest point of roof 9'  
 Size, front 8' depth 16' No. stories 1 solid or filled land? solid earth or rock? \_\_\_\_\_  
 Material of foundation on sonatube 4' below grade, top \_\_\_\_\_ bottom \_\_\_\_\_ cellar air space  
 Kind of roof pitch Rise per foot 1/8 Roof covering asphalt shingles  
 No. of chimneys 0 Material of chimneys \_\_\_\_\_ of lining \_\_\_\_\_ Kind of heat \_\_\_\_\_ fuel \_\_\_\_\_  
 Framing Lumber--Kind spruce Dressed or full size? dr Corner posts 2x4's Sills 4x10  
 Size Girder \_\_\_\_\_ Columns under girders \_\_\_\_\_ s' \_\_\_\_\_ Max. on centers \_\_\_\_\_  
 Studs (outside wall and carrying partitions) 2x4-16" O. C. Bridging in every floor and flat roof span over 8 feet.  
 Joists and rafters: 1st floor 2x10, 2nd \_\_\_\_\_, 3rd \_\_\_\_\_, roof 2x8  
 On centers: 1st floor 16, 2nd \_\_\_\_\_, 3rd \_\_\_\_\_, roof 16  
 Maximum span: 1st floor 8', 2nd \_\_\_\_\_, 3rd \_\_\_\_\_, roof 8'  
 If one story building with masonry walls, thickness of walls? \_\_\_\_\_ height? \_\_\_\_\_

If a Garage

No. cars now accommodated on same lot \_\_\_\_\_, to be accommodated \_\_\_\_\_ number commercial cars to be accommodated \_\_\_\_\_  
 Will automobile repairing be done other than minor repairs to cars habitually stored in the proposed building? \_\_\_\_\_

APPROVED:

CK 9-24-73 NRC

Miscellaneous

Will work require disturbing of any tree on a public street? \_\_\_\_\_  
 Will there be in charge of the above work a person competent to see that the State and City requirements pertaining thereto are observed? yes

CS 301

INSPECTION COPY

Signature of owner Charlotte Gibbons

NOTES

6-21-74

Completed  
ready to finish

*[Signature]*

*[Large Signature]*

Permit No.

73/1075

Location

At 99-0-2, Jew Ave.

Owner

Gibbons

Long Island

Date of permit

9/27/73

Notif. closing-in

Inspn. closing-in

Final Notif.

Final Inspn.

Cert. of Occupancy issued

Staking Out Notice

Form Check Notice

*[Handwritten signature]*

**CITY OF PORTLAND, MAINE**  
**Application for Permit to Install Wires**

Permit No. 55612  
 Issued 2/27/67  
 2/27 .. , 1967

Portland, Maine

To the City Electrician, Portland, Maine:

The undersigned hereby applies for a permit to install wires for the purpose of conducting electric current, in accordance with the laws of Maine, the Electrical Ordinance of the City of Portland, and the following specifications:

(This form must be completely filled out — Minimum Fee, \$1.00)

Owner's Name and Address DERRICK GIBBONS Tel. ....

Contractor's Name and Address Gurran Electric Supply Tel. ....

Location Fern Ave Long Island Use of Building Residential

Number of Families 1 .. Apartments .. Stores .. Number of Stories ..

Description of Wiring: New Work 30 outlets in Additions  Alterations

Pipe .. Cable .. Metal Molding .. BX Cable .. Plug Molding (No. of feet) ..

No. Light Outlets .. Plugs .. Light Circuits .. Plug Circuits ..

FIXTURES: No. .. Light Switches .. Fluor. or Strip Lighting (No. feet)

SERVICE: Pipe .. Cable  Undergound .. No. of Wires 3 Size 4/0 AL

METERS: Relocated .. Added .. Total No. Meters

MOTORS: Number .. Phase .. H. P. .. Amps .. Volts .. Starter ..

HEATING UNITS: Domestic (Oil) .. No. Motors .. Phase .. H.P.

Commercial (Oil) .. No. Motors .. Phase .. H.P.

Electric Heat (No. of Rooms)

APPLIANCES: No. Ranges 1 .. Watts .. Brand Feeds (Size and No.) 3/4 alum.

Elec. Heaters .. Watts 1250 KW

Miscellaneous .. Watts 4500 .. Extra Cabinets or Panels ..

Transformers .. Air Conditioners (No. Units) .. Signs (No. Units) ..

Will commence 2/28 1967 Ready to cover in .. 19 .. Inspection .. 1967

Amount of Fee \$ 7.00 .. Signed [Signature] ..

DO NOT WRITE BELOW THIS LINE

SERVICE  .. METER .. GROUND  ..

VISITS: 1 .. 2 .. 3 .. 4 .. 5 .. 6 ..

..... 7 .. 8 .. 9 .. 10 .. 11 .. 12 ..

REMARKS:

INSPECTED BY [Signature]  
 (OVER)  
Dana



LOCATION *Long Island Fern Av.*  
 INSPECTION DATE *8/6/67*  
 WORK COMPLETED *3/6/67*  
 TOTAL NO INSPECTIONS *1*  
 REMARKS.

FEES FOR WIRING PERMITS EFFECTIVE JULY 31, 1963

<b>WIRING</b>		
1 to 50 Outlets	(including switches)	\$ 2.00
31 to 60 Outlets	(including switches)	3.00
Over 60 Outlets, each Outlet	(including switches)	.05
(Each twelve feet or fraction thereof of fluorescent lighting or any type of plug molding will be charged as one outlet).		
<b>SERVICES</b>		
Single Phase		2.00
Three Phase		4.00
<b>MOTORS</b>		
Not exceeding 50 H.P.		3.00
Over 50 H.P.		4.00
<b>HEATING UNITS</b>		
Domestic (Oil)		2.00
Commercial (Oil)		4.00
Electric Heat (Each Room)		.75
<b>APPLIANCES</b>		
Ranges, Cooking Tops, Ovens, Water Heaters, Disposals, Dishwashers, etc. — Each Unit		1.50
<b>TEMPORARY WORK (limited to 6 months from date of permit)</b>		
Service, Single Phase		1.63
Service, Three Phase		2.00
Wiring, 1-50 Outlets		1.00
Wiring, each additional outlet over 50		.02
Circuses, Carnivals, Fairs, etc.		10.00
<b>MISCELLANEOUS</b>		
Distribution Cabinet or Panel, 24 unit		1.00

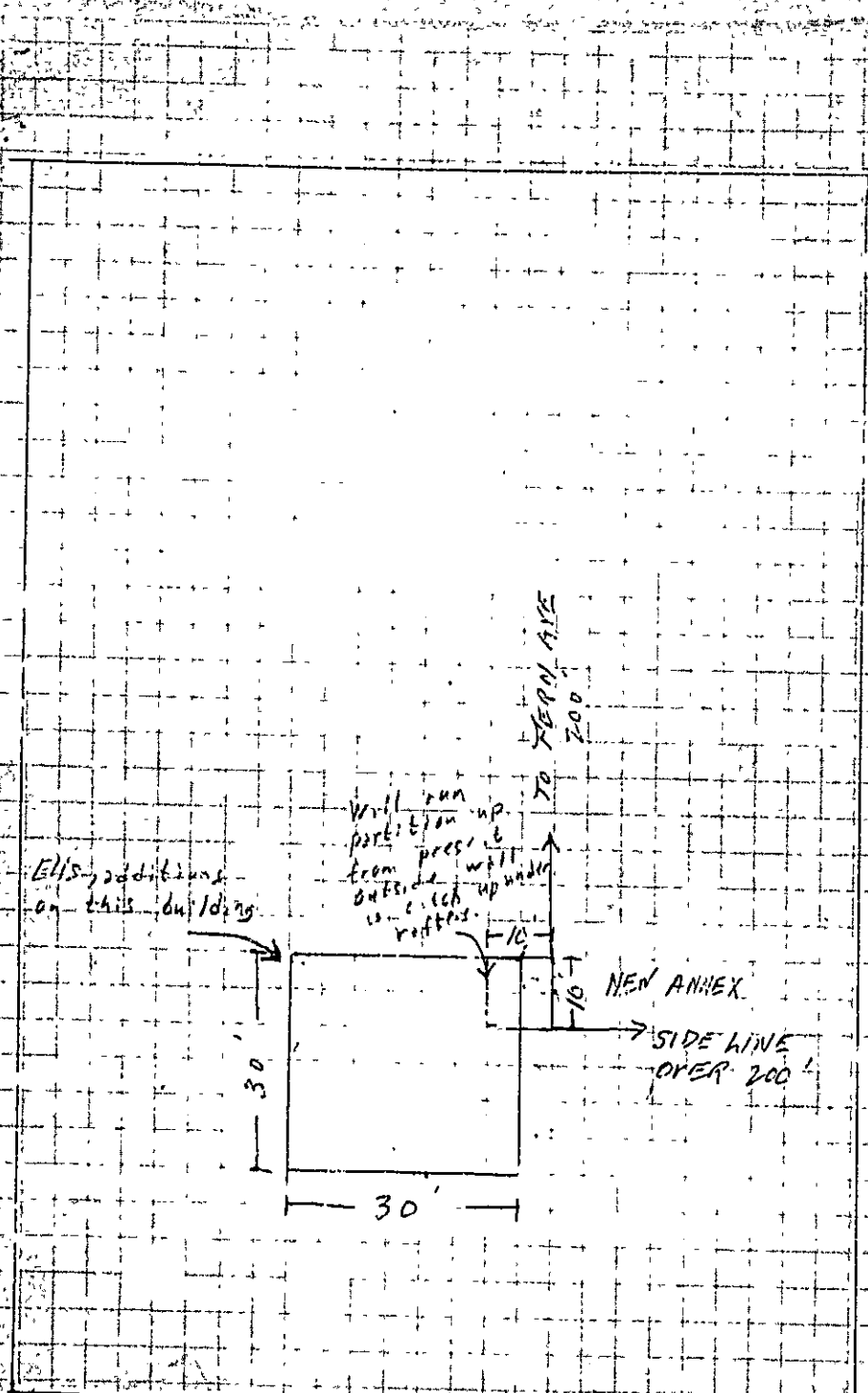

(Devick Gibson - New owner)

~~23~~ (99-D-23)  
71630

STORE WINE HONG ISLAND

LARGE OPENINGS ON FRONT WALL

2 7' 5"  
1 9' 5"

DERRICK GIBBONS  
LONG ISLAND

G&R CONSTRUCTION  
CONTRACTOR

LARGE OPENINGS ON SIDE WALL

1 7' 9"  
1 7' 5"

REMODELING

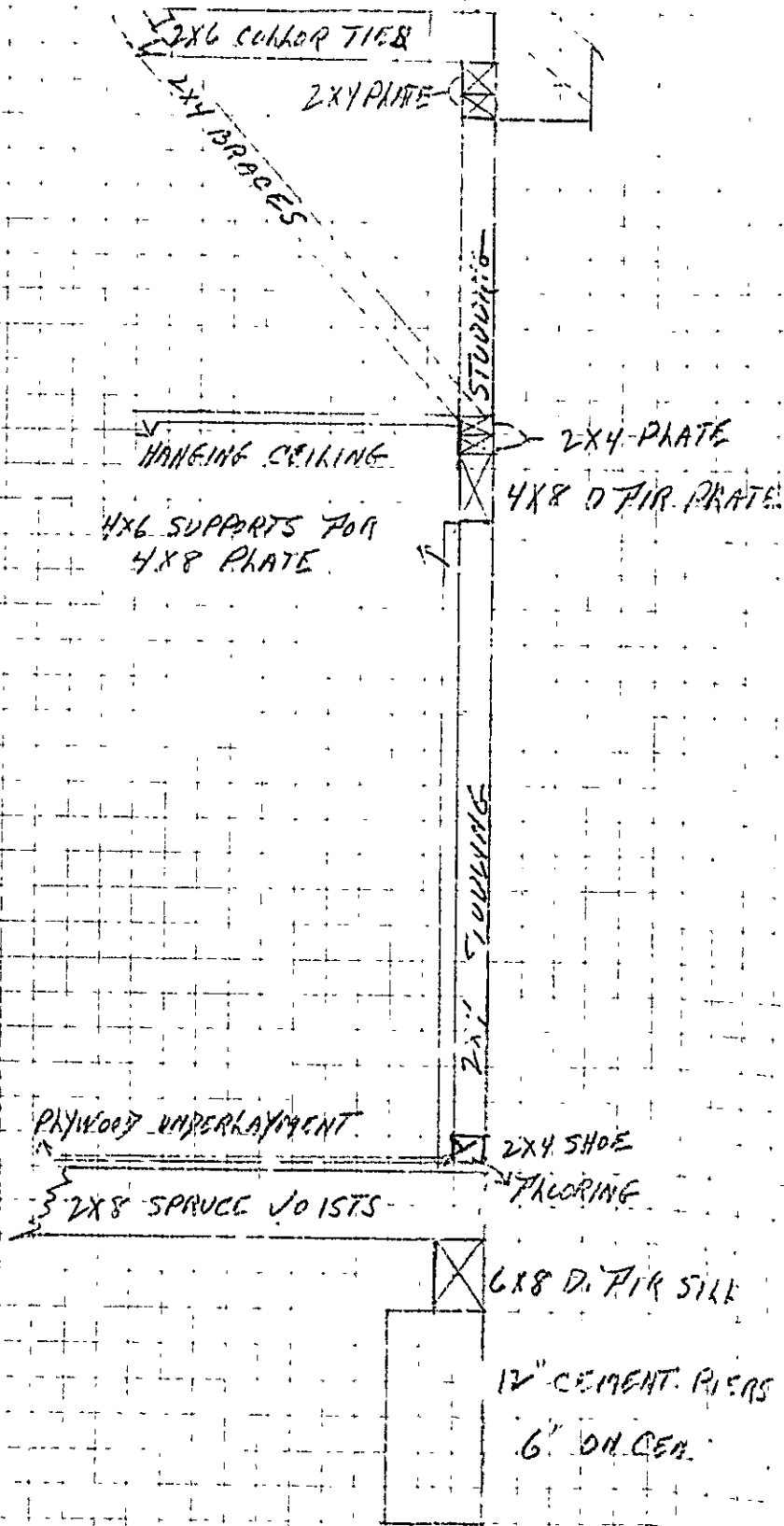

Fern Ave. - Long Island

- 11/1/67 -

Allan

Alterations

R3

CHECK AGAINST ZONING ORDINANCE

- Date - Dwelling - before - 1/5/57
- Zone Location - R3
- Interior or corner Lot - Addition on other side
- 40 ft. setback area? (Section 21) *Yes*
- Use - Addition
- ~~Sewage Disposal -~~
- Rear Yards - 200' ±
- Side Yards - 300' ±
- Front Yards - 0-30'
- Projections -
- Height -
- Lot Area - 17,000' ±
- Building Area - 3,000' ± Dwelling + Addition 9,000'
- Area per Family -
- Width of Lot -
- Lot Frontage -
- ~~Off-street Parking~~

(99-D-23) Fern Ave. - Long Island - 3/9/67 -

Allan

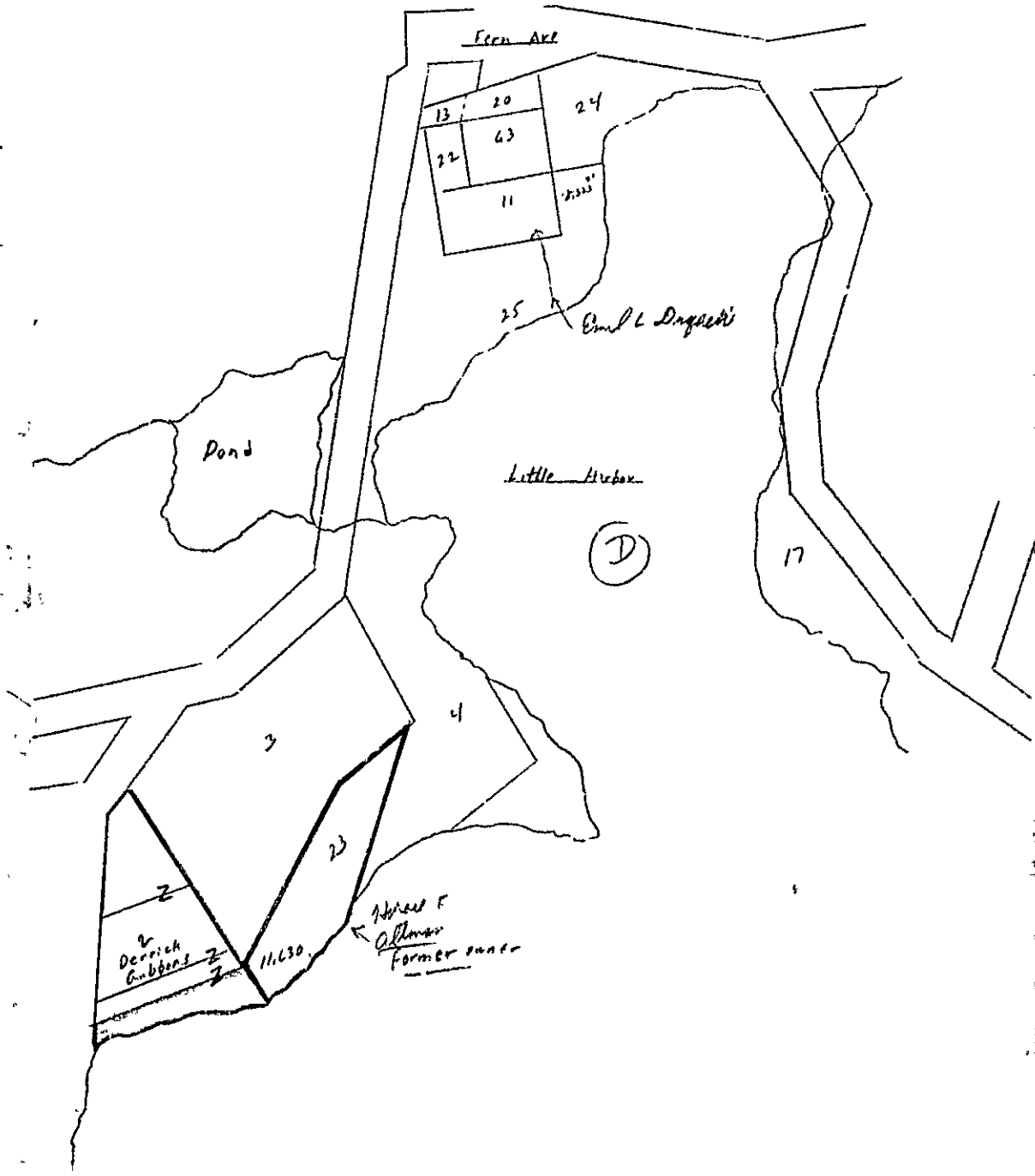





RE ZONING ZONE

# APPLICATION FOR PERMIT

Class of Building or Type of Structure Third Class

Portland, Maine, March 2, 1967

PERMIT ISSUED

MAR 10 1967

CITY of PORTLAND

To the INSPECTOR OF BUILDINGS, PORTLAND, MAINE

The undersigned hereby applies for a permit to erect alter repair demolish install the following building structure equipment in accordance with the Laws of the State of Maine, the Building Code and Zoning Ordinance of the City of Portland, plans and specifications, if any, submitted herewith and the following specifications:

Location Fern Ave. Long Island (99-0-29) 2 Within Fire Limits? 1 8/0 Dist. No. 766-4480  
 Owner's name and address Derrick Gibbons, Fern Ave. Long Island (Emile Duquette) Telephone 766-2790  
 Lessee's name and address former owner Mr Aitman  
 Contractor's name and address G. & R Construction, (Clinton Gullifer) Long Island  
 Architect \_\_\_\_\_ Specifications \_\_\_\_\_ Plans yes No. of sheets 1  
 Proposed use of building \_\_\_\_\_ Dwelling yes No. families 1  
 Last use \_\_\_\_\_ cottage No. families \_\_\_\_\_  
 Material frame No. stories 1 1/2 Heat \_\_\_\_\_ Style of roof \_\_\_\_\_ Roofing \_\_\_\_\_  
 Other buildings on same lot \_\_\_\_\_  
 Estimated cost \$ 6000.00 Fee \$ 12.00

## General Description of New Work

fee paid 3/6/67

- To construct 10' x 10' addition on rear and side of dwelling (all of building).
- To cut in new picture window left side of dwelling 7'9" - 4x8 d.fir header opening.
- To change out (2) existing standard size windows to (3) picture windows, front of dwelling. 4x8 d.f. headers - 4x6 studding. (4')
- To change out front wall foundation to 6x8 sill - 12" concrete piers in place of cedar posts foundation.
- To shingle portion of roof, Asphalt Class C. Und. Label.

It is understood that this permit does not include installation of heating apparatus, which is to be taken out separately by and in the name of the heating contractor. **PERMIT TO BE ISSUED TO** G & R Construction (Clinton Gullifer) Long Island Me.

## Details of New Work

Is any plumbing involved in this work? yes Is any electrical work involved in this work? yes  
 Is connection to be made to public sewer? \_\_\_\_\_ If not, what is proposed for sewage? \_\_\_\_\_  
 Has septic tank notice been sent? \_\_\_\_\_ Form notice sent? yes  
 Height average grade to top of plate 10' Height average grade to highest point of roof 12'  
 Size, front 10' depth 10' No. stories 1 solid or filled land? solid earth or rock? both  
 Material of foundation concrete at least 4" below grade on ledge \_\_\_\_\_  
 Kind of roof shed Rise per foot 3" Roof covering Class C Und. Label. (asphalt)  
 No. of chimney \_\_\_\_\_ Material of chimneys \_\_\_\_\_ of lining \_\_\_\_\_ Kind of heat \_\_\_\_\_ fuel \_\_\_\_\_  
 Framing Lumber - Kind spruce Dressed or full size? dressed Corner posts 4x6 Sills 4x6  
 Size Girder \_\_\_\_\_ Columns under girders \_\_\_\_\_ Size \_\_\_\_\_ Max. on centers \_\_\_\_\_  
 Studs (outside walls and carrying partitions) 2x4-16" O. C. Bridging in every floor and flat roof span over 8 feet.  
 Joists and rafters: 1st floor 2x8 \_\_\_\_\_, 2nd \_\_\_\_\_, 3rd \_\_\_\_\_, roof 2x8  
 On centers: 1st floor 16" \_\_\_\_\_, 2nd \_\_\_\_\_, 3rd \_\_\_\_\_, roof 12"  
 Maximum span: 1st floor 10' \_\_\_\_\_, 2nd \_\_\_\_\_, 3rd \_\_\_\_\_, roof 11'  
 If one story building with masonry walls, thickness of walls? \_\_\_\_\_ height? \_\_\_\_\_

## If a Garage

No. cars now accommodated on same lot \_\_\_\_\_, to be accommodated \_\_\_\_\_ number commercial cars to be accommodated \_\_\_\_\_  
 Will automobile repairing be done other than minor repairs to cars habitually stored in the proposed building? \_\_\_\_\_

APPROVED:

O.K. - 3/10/67 - Allen

## Miscellaneous

Will work require disturbing of any tree on a public street? no  
 Will there be in charge of the above work a person competent to see that the State and City requirements pertaining thereto are observed? yes

Derrick Gibbons  
 G & R Construction (Clinton Gullifer)

Signature of owner by: Clinton Gullifer

INSPECTION COPY

CS 301

Permit No. 67/145  
Location Ferris Ave - 3rd St - 1st block  
Owner Denise & Ed  
Date of permit 3/10/67  
Notif. closing-in \_\_\_\_\_  
Inspn. closing-in \_\_\_\_\_  
Final Notif. \_\_\_\_\_  
Final Inspn. \_\_\_\_\_  
Cert. of Occupancy issued \_\_\_\_\_  
Sinking Out Notice \_\_\_\_\_  
Form Check Notice \_\_\_\_\_

NOTES

9-15-67 Completed

*[Large handwritten 'X' mark across the notes section]*



(A) APARTMENT HOUSE ZONE

Permit No. 0683

APPLICATION FOR PERMIT **PERMIT ISSUED**

Class of Building or Type of Structure 3rd  
Portland, Maine, May 24/27 **MAY 24 1927**

To the INSPECTOR OF BUILDINGS, PORTLAND, ME.

The undersigned hereby applies for a permit to ~~erect~~ alter ~~insert~~ the following building ~~structure~~ ~~erectment~~ in accordance with the Laws of the State of Maine, the Building Code of the City of Portland, plans and specifications, if any, submitted herewith and the following specifications:

Location Dougherty's Landing, Long Island Ward 1 Within Fire Limits? no Dist. No. \_\_\_\_\_  
Owner's or Lessee's name and address Jane Russell, Boston Mass Telephone \_\_\_\_\_  
Contractor's name and address J. M. Gray, Long Island Telephone \_\_\_\_\_  
Architect's name and address none Telephone \_\_\_\_\_  
Proposed use of building cottage No. families 1  
Other buildings on same lot none

Description of Present Building to be Altered

Material wood No. stories 1 Heat \_\_\_\_\_ Style of roof pitch Roofing shingles  
Last use cottage No. families 1

General Description of New Work

To build brick tile lined chimney

NOTIFICATION BEFORE LATHING  
OR CLOSING-IN IS WAIVED.  
CERTIFICATE OF OCCUPANCY  
REQUIREMENT IS WAIVED.

Details of New Work

Size, front \_\_\_\_\_ depth \_\_\_\_\_ No. stories \_\_\_\_\_ Height average grade to highest point of roof \_\_\_\_\_  
To be erected on solid or filled land? \_\_\_\_\_ earth or rock? \_\_\_\_\_  
Material of foundation \_\_\_\_\_ Thickness, top \_\_\_\_\_ bottom \_\_\_\_\_  
Material of underpinning \_\_\_\_\_ Height \_\_\_\_\_ Thickness \_\_\_\_\_  
Kind of roof \_\_\_\_\_ Roof covering \_\_\_\_\_  
No. of chimneys 1 Material of chimneys brick of lining tile  
Kind of heat \_\_\_\_\_ Type of fuel \_\_\_\_\_ Distance, heater to chimney \_\_\_\_\_  
If oil burner, name and model \_\_\_\_\_  
Capacity and location of oil tanks \_\_\_\_\_  
Is gas fitting involved? \_\_\_\_\_ Size of service \_\_\_\_\_  
Corner posts \_\_\_\_\_ Sills \_\_\_\_\_ Girt or ledger board? \_\_\_\_\_ Size \_\_\_\_\_  
Material columns under girders \_\_\_\_\_ Size \_\_\_\_\_ Max. on centers \_\_\_\_\_  
Studs (outside walls and carrying partitions) 2x4-16" O.C. Girders 6x8 or larger. Bridging in every floor and flat roof span over 8 feet. Sills and corner posts all one piece in cross section.  
Joists and rafters: 1st floor \_\_\_\_\_, 2nd \_\_\_\_\_, 3rd \_\_\_\_\_, roof \_\_\_\_\_  
On centers: 1st floor \_\_\_\_\_, 2nd \_\_\_\_\_, 3rd \_\_\_\_\_, roof \_\_\_\_\_  
Maximum span: 1st floor \_\_\_\_\_, 2nd \_\_\_\_\_, 3rd \_\_\_\_\_, roof \_\_\_\_\_  
If one story building with masonry walls, thickness of walls? \_\_\_\_\_ height? \_\_\_\_\_

If a Garage

No. cars now accommodated on same lot \_\_\_\_\_ to be accommodated \_\_\_\_\_  
Total number commercial cars to be accommodated \_\_\_\_\_  
Will automobile repairing be done other than minor repairs to cars habitually stored in the proposed building? \_\_\_\_\_

Miscellaneous

Will above work require removal or disturbing of any shade tree on a public street? no  
Plans filed as part of this application? no No. sheets \_\_\_\_\_  
Estimated cost \$ 75. Fee \$ .60

Will there be in charge of the above work a person competent to see that the State and City requirements pertaining thereto are observed? yes

Signature of owner Jane P. Russell by J. M. Gray

INSPECTION COPY

30-05

Ward \_\_\_\_\_ Permit No. 27687 H

Location Southern Landing, Long Island

Owner Jane Russell

Date of permit 1/27

Notif. closing-in \_\_\_\_\_

Inspn. closing-in \_\_\_\_\_

Final Notif. \_\_\_\_\_

Final Inspn. \_\_\_\_\_

Cert. of Occupancy issued \_\_\_\_\_

NOTES

~~P.I.F.  
3/1/29~~



# Application for Permit for Alterations and Miscellaneous Structures

CLASS OF BUILDING OR TYPE OF STRUCTURE 3rd

To the INSPECTOR OF BUILDINGS, PORTLAND, ME. Portland, Maine, November 26<sup>9</sup> 19

The undersigned hereby applies for a permit to alter the existing described building according to the following specifications, the Laws of the State of Maine, and the Building Ordinance of the City of Portland.

Location Harbor De Grace, Cottage, Long Island Ward 1 Within Fire Limits? no

Owner's name and address? Miss J. W. Russell, Boston, Mass

Contractor's name and address? James V. Gray, Long Island

Architect's name and address? \_\_\_\_\_

Last use of building? cottage No. Families? 1

Proposed use of building? cottage No. Families? 1

### Description of Present Building

Material wood No. of Stories 1 1/2 Style of Roof pitch Roofing shingles

### General Description of New Work

cut one window about 2'6" x 1'6" in rear chamber upstairs

### Size of New Framing Members

Corner posts? \_\_\_\_\_ Sills? \_\_\_\_\_ Rafters or roof beams? \_\_\_\_\_ on center? \_\_\_\_\_

Material and size of columns under girders? \_\_\_\_\_ on center? \_\_\_\_\_

Ledger board used? \_\_\_\_\_ Size? \_\_\_\_\_ Studs (outside walls and carrying partitions) 2 x 4 16" O. C.

Girders 6" x 8" or larger. Bridging in every floor and flat roof span over 8 feet. Sills and corner posts will be all one piece in cross section.

Floor timbers: 1st floor \_\_\_\_\_, 2nd \_\_\_\_\_, 3rd \_\_\_\_\_, 4th \_\_\_\_\_

On centers: 1st floor \_\_\_\_\_, 2nd \_\_\_\_\_, 3rd \_\_\_\_\_, 4th \_\_\_\_\_

Span: 1st floor \_\_\_\_\_, 2nd \_\_\_\_\_, 3rd \_\_\_\_\_, 4th \_\_\_\_\_

### If 1st or 2nd Class Construction

External walls } thickness { 1st story \_\_\_\_\_, 2nd story \_\_\_\_\_

Party walls } thickness { 1st story \_\_\_\_\_, 2nd story \_\_\_\_\_

NOTIFICATION  
before  
LATHING OR CLOSING-IN  
IS  
WAIVED

### Other Details New Construction

To be erected on solid or filled land? \_\_\_\_\_ earth or rock? \_\_\_\_\_

Material of foundation? \_\_\_\_\_ Thickness, top? \_\_\_\_\_ bottom? \_\_\_\_\_

Material of underpinning? \_\_\_\_\_ over 4 ft. high? \_\_\_\_\_ thickness? \_\_\_\_\_

Kind of roof (pitch, hip, etc.)? \_\_\_\_\_ Kind of roofing? \_\_\_\_\_

No. of new chimneys? \_\_\_\_\_ Material of chimneys? \_\_\_\_\_ of lining? \_\_\_\_\_

### If a Private Garage

No. cars now accommodated on lot? \_\_\_\_\_ Total number to be accommodated? \_\_\_\_\_

Other buildings on same lot? \_\_\_\_\_

Distance from nearest present building to proposed garage? \_\_\_\_\_

All parts of garage, including eaves, will be at least 2 ft. from all lot lines.

Garage will be at least \_\_\_\_\_ feet from nearest windows of adjoining property.

### Miscellaneous

Will the above construction require the removal or disturbing of any shade tree on the public street? \_\_\_\_\_

Plans filed as part of this application? \_\_\_\_\_ No. sheets? \_\_\_\_\_

Estimated total cost \$ 7.00 Fee? 25

Signature of owner or authorized representative? \_\_\_\_\_



26/1139

Box 1

Harbor de Grace Cottage  
Long Island

Miss H M Russell

Nov 9/26

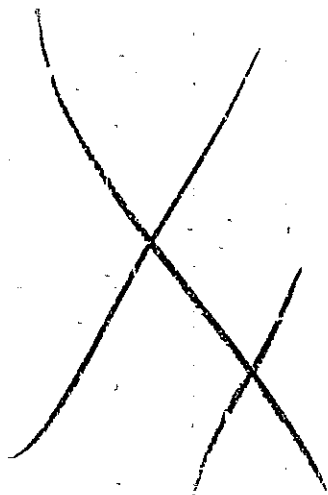

PERMIT # 10199 TOWN OF Portland BUILDING PERMIT APPLICATION

MAP # \_\_\_\_\_ LOT# \_\_\_\_\_

Please fill out any part which applies to job. Proper plans must accompany form.

Owner: David Johnson R 766-3318

Address: Fern Avenue, Long Island, Me 04050

LOCATION OF CONSTRUCTION 99-D- 2 & 3, Fern Avenue, Long Island

CONTRACTOR: owner SUBCONTRACTORS: \_\_\_\_\_

ADDRESS: \_\_\_\_\_

Est. Construction Cost: \$10,000 Type of Use: Shed/storage and workshop Ceiling: \_\_\_\_\_

Past Use: \_\_\_\_\_

Building Dimensions L \_\_\_\_\_ W \_\_\_\_\_ Sq Ft. \_\_\_\_\_ # Stories: \_\_\_\_\_ Lot Size: \_\_\_\_\_

Is Proposed Use: \_\_\_\_\_ Seasonal \_\_\_\_\_ Condominium \_\_\_\_\_ Apartment \_\_\_\_\_

Conversion - Explain To construct new shed. 2 construction plans and 1 site plan submitted.

COMPLETE ONLY IF THE NUMBER OF UNITS WILL CHANGE

Residential Buildings Only:

# Of Dwelling Units \_\_\_\_\_ # Of New Dwelling Units \_\_\_\_\_

Foundation:

1. Type of Soil: \_\_\_\_\_
2. Set Backs - Front \_\_\_\_\_ Rear \_\_\_\_\_ Side(s) \_\_\_\_\_
3. Footings Size: \_\_\_\_\_
4. Foundation Size: \_\_\_\_\_
5. Other \_\_\_\_\_

Floor:

1. Sills Size: \_\_\_\_\_ Sill: must be anchored.
2. Girder Size: \_\_\_\_\_
3. Lally Column Spacing: \_\_\_\_\_ Size: \_\_\_\_\_
4. Joists Size: \_\_\_\_\_ Spacing 16" O.C.
5. Bridging Type: \_\_\_\_\_ Size: \_\_\_\_\_
6. Floor Sheathing Type: \_\_\_\_\_ Size: \_\_\_\_\_
7. Other Material: \_\_\_\_\_

Exterior Walls:

1. Studding Size \_\_\_\_\_ Spacing \_\_\_\_\_
2. No. windows \_\_\_\_\_
3. No. Doors \_\_\_\_\_
4. Header Sizes \_\_\_\_\_ Span(s) \_\_\_\_\_
5. Bracing: Yes \_\_\_\_\_ No \_\_\_\_\_
6. Corner Posts Size \_\_\_\_\_
7. Insulation Type \_\_\_\_\_ Size \_\_\_\_\_
8. Sheathing Type \_\_\_\_\_ Size \_\_\_\_\_
9. Siding Type \_\_\_\_\_ Weather Exposure \_\_\_\_\_
10. Masonry Materials \_\_\_\_\_
11. Metal Materials \_\_\_\_\_

Interior Walls:

1. Studding Size \_\_\_\_\_ Spacing \_\_\_\_\_
2. Header Sizes \_\_\_\_\_ Span(s) \_\_\_\_\_
3. Wall Covering Type \_\_\_\_\_
4. Fire Wall if required \_\_\_\_\_
5. Other Materials \_\_\_\_\_

For Official Use Only

Date April 10, 1989 Subdivision: Yes / No \_\_\_\_\_  
 Inside Fire Limits \_\_\_\_\_ Name \_\_\_\_\_  
 Bldg Code \_\_\_\_\_ Lot \_\_\_\_\_  
 Time Limit \_\_\_\_\_ Blc.k \_\_\_\_\_  
 Estimated Cost \$10,000 Permit Expiration \_\_\_\_\_  
 Value/Structure \_\_\_\_\_ Ownership \_\_\_\_\_ Public \_\_\_\_\_  
 Fee \$70.00 ISSUED

APR 10 1989

1. Ceiling Joists Size: \_\_\_\_\_
2. Ceiling Strapping Size \_\_\_\_\_ Spacing \_\_\_\_\_
3. Type Ceilings: \_\_\_\_\_
4. Insulation Type \_\_\_\_\_ Size \_\_\_\_\_
5. Ceiling Height: \_\_\_\_\_

Roof:

1. Truss or Rafter Size \_\_\_\_\_ Span \_\_\_\_\_
2. Sheathing Type \_\_\_\_\_ Size \_\_\_\_\_
3. Roof Covering Type \_\_\_\_\_
4. Other \_\_\_\_\_

Chimneys:

Type: \_\_\_\_\_ Number of Fire Places \_\_\_\_\_

Heating:

Type of Heat: \_\_\_\_\_

Electrical:

Service Entrance Size: \_\_\_\_\_ Smoke Detector Required Yes \_\_\_\_\_ No \_\_\_\_\_

Plumbing:

1. Approval of soil test if required Yes \_\_\_\_\_ No \_\_\_\_\_
2. No. of Tubs or Showers \_\_\_\_\_
3. No. of Flushes \_\_\_\_\_
4. No. of Lavatories \_\_\_\_\_
5. No. of Other Fixtures \_\_\_\_\_

Swimming Pools:

1. Type: \_\_\_\_\_
2. Pool Size: \_\_\_\_\_ x \_\_\_\_\_ Square footage \_\_\_\_\_
3. Must conform to National Electrical Code and State Law.

Zoning:

District \_\_\_\_\_ Front Frontage Req. \_\_\_\_\_ Provided \_\_\_\_\_  
 Required Set Back \_\_\_\_\_ Side \_\_\_\_\_

Review Required:

Zoning Board Approval: Yes \_\_\_\_\_ No \_\_\_\_\_ Date: \_\_\_\_\_  
 Planning Board Approval: Yes \_\_\_\_\_ No \_\_\_\_\_ Date: \_\_\_\_\_  
 Conditional Use: \_\_\_\_\_ Variance \_\_\_\_\_ Site Plan \_\_\_\_\_ Subdivision \_\_\_\_\_  
 Shore and Floodplain Mgmt \_\_\_\_\_ Special Exception \_\_\_\_\_  
 Other (Explain) \_\_\_\_\_  
 Date Approved \_\_\_\_\_

Permit Received By Nancy Grossman

Signature of Applicant David Johnson Date 4/10/89

Signature of CEO [Signature] Date \_\_\_\_\_

Inspection Dates \_\_\_\_\_

White-Tax Assesor

Yellow-GPCOG

White Tag -CEO

© Copyright GPCOG 1987



**APPLICATION FOR PERMIT**  
**DEPARTMENT OF BUILDING INSPECTIONS SERVICES**  
**ELECTRICAL INSTALLATIONS**

Date June 20, 1989, 19  
 Receipt and Permit number 00432

To the CHIEF ELECTRICAL INSPECTOR

The undersigned hereby applies for  
 Maine, the Portland Electrical Order

LOCATION OF WORK: 93-D-

OWNER'S NAME: David Jon

Maine:

Electrical installations in accordance with the laws of  
 Electrical Code and the following specifications:

Land

DRESS: same

OUTLETS:	FEES
Receptacles _____ Switches _____	
FIXTURES: (number of)	ft. TOTAL 1 to 30..... 3.00
Incandescent <u>XX</u> Fluorescent _____ (not strip) TOTAL 1 to 10.....	3.00
Strip Fluorescent _____ ft. ....	
SERVICES:	
Overhead <u>XX</u> Underground _____ Temporary _____ TOTAL amperes 100 ..	3.00
METERS: (number of) <u>1</u> .....	.50
MOTORS: (number of)	
Fractional _____	
1 HP or over _____	
RESIDENTIAL HEATING:	
Oil or Gas (number of units) _____	
Electric (number of rooms) _____	
COMMERCIAL OR INDUSTRIAL HEATING:	
Oil or Gas (by a main boiler) _____	
Oil or Gas (by separate units) _____	
Electric Under 20 kws _____ Over 20 kws _____	
APPLIANCES: (number of)	
Ranges _____	Water Heaters _____
Cook Tops _____	Disposals _____
Wall Ovens _____	Dishwashers _____
Dryers _____	Compactors _____
Fans _____	Others (denote) _____
TOTAL _____	
MISCELLANEOUS: (number of)	
Branch Panels _____	
Transformers _____	
Air Conditioners Central Unit _____	
Separate Units (windows) _____	
Signs 20 sq. ft. and under _____	
Over 20 sq. ft. _____	
Swimming Pools Above Ground _____	
In Ground _____	
Fire/Burglar Alarms Residential _____	
Commercial _____	
Heavy Duty Outlets, 220 Volt (such as welders) 30 amps and under _____	
over 30 amps _____	
Circus, Fairs, etc. _____	
Alterations to wires _____	
Repairs after fire _____	
Emergency Lights, battery _____	
Emergency Generators _____	
INSTALLATION FEE DUE: _____	
FOR ADDITIONAL WORK NOT ON ORIGINAL PERMIT ..... DOUBLE FEE DUE: _____	
FOR REMOVAL OF A "STOP ORDER" (304-16.b) .....	
TOTAL AMOUNT DUE: _____	9.50

**INSPECTION:**

Will be ready on \_\_\_\_\_, 19\_\_\_\_; or Will Call \_\_\_\_\_ XX

CONTRACTOR'S NAME: Seacoast Elec

ADDRESS: 58 Fore St

TEL.: \_\_\_\_\_

MASTER LICENSE NO.: X 03088 SIGNATURE OF CONTRACTOR: \_\_\_\_\_

LIMITED LICENSE NO.: \_\_\_\_\_

INSPECTOR'S COPY — WHITE

OFFICE COPY — CANARY

CONTRACTOR'S COPY — GREEN

