

BRACH AVE., LONG ISLAND

97-I-10



A) APARTMENT HOUSE ZONE  
APPLICATION FOR PERMIT

PERMIT No. 1893  
NOV. 2 1938

Class of Building or Type of Structure Third Class

Portland, Maine, November 2, 1938

To the INSPECTOR OF BUILDINGS, PORTLAND, ME.

The undersigned hereby applies for a permit to erect alter install the following building structure equipment in accordance with the Laws of the State of Maine, the Building Code of the City of Portland, plans and specifications, if any, submitted herewith and the following specifications:

Location Beach Cove Long Island Ward 1st Within Fire Limits? no Dist. No. \_\_\_\_\_  
 Owner's or Lessee's name and address Edwina A. Baston, Long Island Telephone no  
 Contractor's name and address Owner Telephone \_\_\_\_\_  
 Architect's name and address \_\_\_\_\_  
 Proposed use of building dwelling house (cottage) No. families 1  
 Other buildings on same lot \_\_\_\_\_  
 Plans filed as part of this application? yes No. of sheets 1  
 Estimated cost \$ 150. Fee \$ .75

Description of Present Building to be Altered

Material wood No. stories 1 Height stove Style of roof \_\_\_\_\_ Roofing \_\_\_\_\_  
 Last use cottage No. families 1

General Description of New Work

To build one story frame addition 16' x 24' on rear of building  
 To cut in new 4' opening (4x8 header) between the old and new parts

CERTIFICATE OF OCCUPANCY  
REQUIREMENT IS WAIVED

It is understood that this permit does not include installation of heating apparatus which is to be taken out separately by and in the name of the heating contractor.

Details of New Work

Size, front 25' depth 19' No. stories 1 Height average grade to top of plat \_\_\_\_\_  
 Height average grade to highest point of roof 9'  
 To be erected on solid or filled land? solid earth or rock? earth  
 Material of foundation concrete piers Thickness, top \_\_\_\_\_ bottom \_\_\_\_\_  
 Material of underpinning \_\_\_\_\_ Height \_\_\_\_\_ Thickness \_\_\_\_\_  
 Kind of Roof flat Rise per foot 2 1/2" Roof covering Asphalt roofing Clark O. Lind. Lab.  
 No. of chimneys no Material of chimneys \_\_\_\_\_ of lining \_\_\_\_\_  
 Kind of heat \_\_\_\_\_ Type of fuel \_\_\_\_\_ Is gas fitting involved? \_\_\_\_\_  
 Corner posts 4x6 Sills 4x6 Girt or ledger board? \_\_\_\_\_ Size \_\_\_\_\_  
 Material columns and/or girders \_\_\_\_\_ Size \_\_\_\_\_ Max. on centers \_\_\_\_\_  
 Studs (outside walls and carrying partitions) 2x4-16" O. C. Girders 6x8 or larger Bridging in every floor and flat roof span over 8 feet. Sills and corner posts all one piece in cross section.  
 Joists and rafters: 1st floor 2x8, 2nd no ceiling, 3rd \_\_\_\_\_, roof 2x8  
 On centers: 1st floor 16", 2nd \_\_\_\_\_, 3rd \_\_\_\_\_, roof 24"  
 Maximum span: 1st floor 20', 2nd \_\_\_\_\_, 3rd \_\_\_\_\_, roof 7'  
 If one story building with masonry walls, thickness of walls? \_\_\_\_\_ height? \_\_\_\_\_

If a Garage

No. cars now accommodated on same lot \_\_\_\_\_, to be accommodated \_\_\_\_\_  
 Total number commercial cars to be accommodated \_\_\_\_\_  
 Will automobile repairing be done other than minor repairs to cars habitually stored in the proposed building? \_\_\_\_\_

Miscellaneous

Will above work require removal or disturbing of any shade tree on a public street? no  
 Will there be in charge of the above work a person competent to see that the State and City requirements pertaining thereto are observed? yes  
 Edwina A. Baston

Signature of owner By W.W. Baston

INSPECTION COPY

Ward Dr. 1 Permit No. 36/1893 7/12/32 Mr. Baxter will put  
 Loc Beach Cove Langdon in open part of  
 Owner Elvissa O. Baxter 2/13/37 Mr. Baxter as  
 Date of permit 11/2/36 to have this work done  
 Notif. closing-in 7/06/38 Mr. Baxter would  
 Inspn closing-in 97-E-101 be allowed part of  
 Final Notif. part in sight across lot  
 Final Inspn. 9/17/38 Mr. C. 9/17/38 After parties  
 Cert. of Occupancy issued 1/1/39 have been put in

NOTES

~~1/1/39 Mr. Baxter  
 paving and installation  
 centering and line side of  
 work in open lot across  
 street part. No other  
 work or plumbing to  
 be done.  
 Mr. Baxter has and site  
 started open part of  
 lot under center guidance.  
 Guiding is 4x6 on 8' or from  
 $9 \times 9 \times 45 = 3240$  ft<sup>2</sup>  
 $6 \times 8 \times 10 = 640$  Partitions  
 $5 \times 8 \times 10 = 360$  Roof  
 7480 ft<sup>2</sup>  
 4x6 on 8' open ground for 3000~~

Proposed location for storage shed to  
be formed from { Map # 93 to { Map # 97  
{ Sec. 1 Lot 44 { Sec. 1 Lot 3

GARFIELD STREET. (UNDEVELOPED)

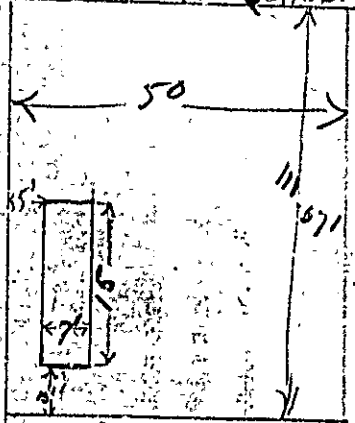

6859

dry

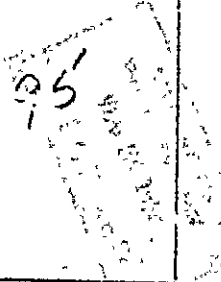

BEACH AVE LONG ISLAND

Calvinia C. Pastor / Owner

STATEMENT ACCOMPANYING APPLICATION FOR BUILDING PERMIT

for storage shed,  
at Garfield Street, Long-Island.

Date 4/24/36

1. In whose name in the title of the property now recorded? Calvin A. Baston
2. Are the boundaries of the property in the vicinity of the proposed work shown clearly on the ground, and how? Yes. Pipe stakes.
3. Is the outline of the proposed work now staked out upon the ground? Yes. If not, will you notify the Inspection Office when the work is staked out and before any of the work is commenced? Yes.
4. What is to be maximum projection or overhang of eaves or drip? 3 in.
5. Do you assume full responsibility for the correctness of the location plan or statement of location filed with this application, and does it show the complete outline of the proposed work on the ground, including bay windows, porches, and other projections? Yes.
6. Do you assume full responsibility for the correctness of all statements in the application concerning the sizes, design and use of the proposed building? Yes.
7. Do you understand that in case changes are proposed in the location of the work or in any of the details specified in the application that a revised plan and application must be submitted to this office before the changes are made? Yes.

Woodbury W. Baston



(A) APARTMENT HOUSE ZONE  
APPLICATION FOR PERMIT

PERMIT ISSUED  
0481

Class of Building or Type of Structure Third Class

Portland, Maine, April 24, 1933

To the INSPECTOR OF BUILDINGS, PORTLAND, ME.

The undersigned hereby applies for a permit to erect alter install the following building structure equipment in accordance with the Laws of the State of Maine, the Building Code of the City of Portland, plans and specifications, if any, submitted herewith and the following specifications:

Location Cushing Street, Long Island Ward 1st Within Fire Limits? NO Dist. No. \_\_\_\_\_

Owner's or Lessee's name and address Edwina A. Easton, Beach Ave., Long Island Telephone No. \_\_\_\_\_

Contractor's name and address Owner Telephone \_\_\_\_\_

Architect's name and address \_\_\_\_\_

Proposed use of building Storage Shed, wood, garden tools, etc. No. families \_\_\_\_\_

Other buildings on same lot dwelling and shed on adj. lot

Plans filed as part of this application? yes No. of sheets 1

Estimated cost \$ \_\_\_\_\_ Fee \$ .50

Description of Present Building to be Altered

Material wood No. stories 1 Heat no Style of roof shed Roofing \_\_\_\_\_

Last use Shed - poultry house No. families \_\_\_\_\_

General Description of New Work

To move building 7' x 15' from Cushing Street (35-I-44) to location as shown on plan (37-I-Lot 13)

VERIFICATION BEFORE LATHING OR CLOSING IN IS ADVISED

CERTIFICATE OF THE CITY ENGINEER TO THE NAME OF THE APPLICANT IS W...

It is understood that this permit does not include installation of heating apparatus which is to be taken out service by and to the name of the heating contractor.

Details of New Work

Height average grade to top of plate \_\_\_\_\_

Size, front \_\_\_\_\_ depth \_\_\_\_\_ No. stories \_\_\_\_\_ Height average grade to highest point of roof \_\_\_\_\_

To be erected on solid or filled land? \_\_\_\_\_ earth or rock? \_\_\_\_\_

Material of foundation mud sills Thickness, top \_\_\_\_\_ bottom \_\_\_\_\_

Material of underpinning \_\_\_\_\_ Height \_\_\_\_\_ Thickness \_\_\_\_\_

Kind of Roof \_\_\_\_\_ Rise per foot \_\_\_\_\_ Roof covering \_\_\_\_\_

No. of chimneys \_\_\_\_\_ Material of chimneys \_\_\_\_\_ of lining \_\_\_\_\_

Kind of heat \_\_\_\_\_ Type of fuel \_\_\_\_\_ Is gas fitting involved? \_\_\_\_\_

Corner posts \_\_\_\_\_ Sills \_\_\_\_\_ Girt or ledger board? \_\_\_\_\_ Size \_\_\_\_\_

Material columns under girders \_\_\_\_\_ Size \_\_\_\_\_ Max. on centers \_\_\_\_\_

Studs (outside walls and carrying partitions) 2x4-16" O. C. Girders 6x8 or larger. Bridging in every floor and flat roof span over 8 feet. Sills and corner posts all one piece in cross section.

Joists and rafters: 1st floor \_\_\_\_\_, 2nd \_\_\_\_\_, 3rd \_\_\_\_\_, roof \_\_\_\_\_

On centers: 1st floor \_\_\_\_\_, 2nd \_\_\_\_\_, 3rd \_\_\_\_\_, roof \_\_\_\_\_

Maximum span: 1st floor \_\_\_\_\_, 2nd \_\_\_\_\_, 3rd \_\_\_\_\_, roof \_\_\_\_\_

If one story building with masonry walls, thickness of walls? \_\_\_\_\_ height? \_\_\_\_\_

If a Garage

No. cars now accommodated on same lot \_\_\_\_\_, to be accommodated \_\_\_\_\_

Total number commercial cars to be accommodated \_\_\_\_\_

Will automobile repairing be done other than minor repairs to cars habitually stored in the proposed building? \_\_\_\_\_

Miscellaneous

Will above work require removal or disturbing of any shade tree on a public street? no

Will there be in charge of the above work a person competent to see that the State and City requirements pertaining thereto are observed? yes

Edwina A. Easton

Signature of owner Edwina A. Easton

INSPECTION COPY

1596B

Ward 229 Permit No. 36,481

Log Crucifix St. Limited

Owner Eduardo A. Baston

Date 4/24/52

Notif. closing-in

Inspn. closing-in

Final Notif.

Final Inspn. 7/26/52

Cert. of Occupancy issued None

NOTES  
97  
T  
10K

~~ISLAND~~  
~~VERMONT~~

7/26/52 Bulky  
pieces in  
hall



(A) APARTMENT HOUSE ZONE

PERMIT ISSUED

Permit No. 2379

APPLICATION FOR PERMIT

NOV 18 1931

Class of Building or Type of Structure Third Class

Portland, Maine, October 26, 1931

To the INSPECTOR OF BUILDINGS, PORTLAND, ME.

The undersigned hereby applies for a permit to erect alter install the following building structure equipment in accordance with the Laws of the State of Maine, the Building Code of the City of Portland, plans and specifications, if any, submitted herewith and the following specifications:

Location Beach Avenue, Long Is. Ward 1 Within Fire Limits? no Dist. No.
Owner's or Lessee's name and address Poncey L.C.G. Boston 179 Oxford St. Telephone R 2718-4
Contractor's name and address Carter Telephone
Architect's name and address
Proposed use of building shed for storage of carpenter's tools, etc. private use No. families
Other buildings on same lot cottages, one family, to be built at same time
Plans filed as part of application? yes see cottage No. of sheets 1
Estimated cost \$ 25 Fee \$ 1.5

Description of Present Building to be Altered

Material No. stories Heat Style of roof Roofing
Last use No. families

General Description of New Work

To erect one story frame shed 6' x 8'

NOTIFICATION BEFORE LATENESS OR CLOSING IN IS REQUIRED
CERTIFICATE OF OCCUPANCY REQUIREMENT IS NOT

It is understood that this permit does not include installation of heating apparatus which is to be taken out separately by and in the name of the heating contractor.

Details of New Work

Size, front ft depth 6' No. stories 1 Height average grade to top of plate 8 1/2'
To be erected on solid or filled land? solid earth or rock? earth
Material of foundation concrete Thickness, top bottom
Material of underpinning Height Thickness
Kind of Roof pitch Rise per foot 6" Roof covering Asphalt roofing Class C Und. Lab.
No. of chimneys no Material of chimneys of lining
Kind of heat no Type of fuel Is gas fitting involved?
Corner posts 4x4 Sills 4x4 Cirt or ledger board? Size
Material columns under girders Size Max. on centers
Studs (outside walls and carrying partitions) 2x1-16" O.C. Girders 6x8 or larger. Bridging in every floor and flat roof span over 8 feet. Sills and corner posts all one piece in cross section.
Joists and rafters: 1st floor 2x6, 2nd, 3rd, roof 2x4
On centers: 1st floor 15", 2nd, 3rd, roof 2'
Maximum span: 1st floor 6', 2nd, 3rd, roof
If one story building with masonry walls, thickness of walls? height?

If a Garage

No. cars now accommodated on same lot, to be accommodated
Total number commercial cars to be accommodated
Will automobile repairing be done other than minor repairs to cars habitually stored in the proposed building?

Miscellaneous

Will above work require removal or disturbing of any shade tree on a public street? no
Will there be in charge of the above work a person competent to see that the State and City requirements pertaining thereto are observed? yes

Signature of owner W.M. B. [Signature]

INSPECTION COPY



Ward 9 Permit No. 31/2379  
 Location Beach Line, Long St.  
 Owner W. H. Boston  
 Date of permit 10/16/31  
 Notif. closing-in \_\_\_\_\_  
 Inspn. closing-in \_\_\_\_\_  
 Final Notif. \_\_\_\_\_  
 Final Inspn. 12/30/31, O.K.  
 Cert. of Occupancy issued None

NOTES  
 11/4/31 Nothing done. *OK*  
 11/17/31 Staked but hit/change  
 in line not made 6' instead  
 of 5' from line  
 11/18/31 Location adjusted O.K. *OK*

PERMIT

Done in full of Bureau according to it visited

DIVISION OF HIGHWAYS

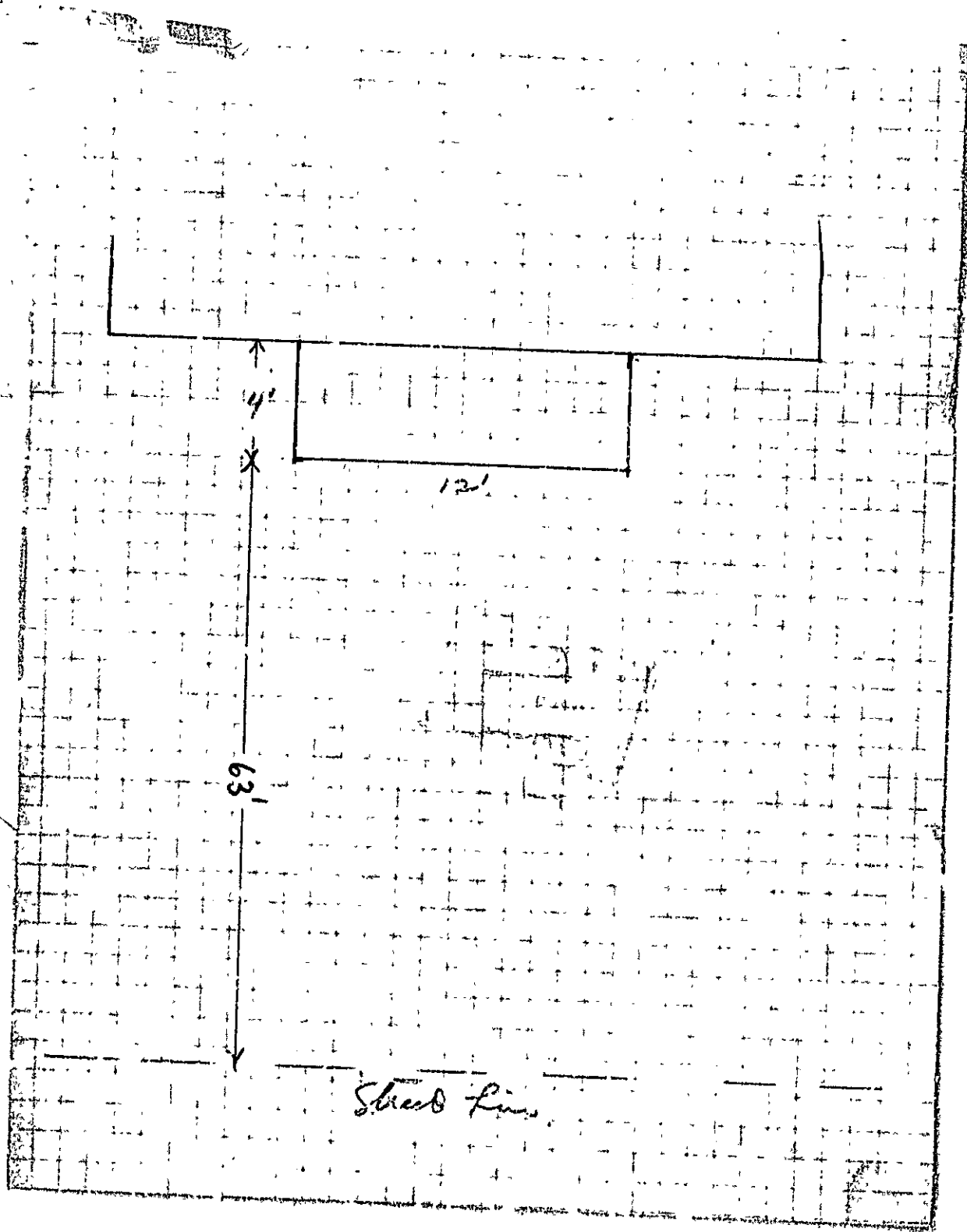

4'

12'

63'

Street Lines



Original Permit No. EL 1010

Amendment No. 1

# AMENDMENT TO APPLICATION FOR PERMIT TO 1042

Portland, Maine, Mar 10, 1942

To the INSPECTOR OF BUILDINGS, PORTLAND, ME.

The undersigned hereby applies for an amendment to Permit No. EL 1010 pertaining to the building or structure comprised in the original application in accordance with the Laws of the State of Maine, the Building Code of the City of Portland, plans and specifications, if any, submitted herewith, and the following specifications:

Location Beach 1 Lane, Long Island Ward 1 With Fire Limits? in Dist. No. ---

Owner's name and address W. H. Baxton, 178 Grand St., P.O. Box 27, Bx

Contractor's name and address ---

Plans filed as part of the permit --- of sheets ---

## Description of Proposed Work

To build one story gran pits & 12' x 4' on front & building foundation, cedar posts - 1 1/2" rise to roof - 1/2" shal. roofing Clear 0' end, Lab. corner posts 4x4 - walls 4x8 (6x8 - 1/2" open on front) @ 2x8 - 16" OC - 4" rafters 2x8 - 2' OC - 6"

Signature of Owner [Handwritten Signature]

Approved \_\_\_\_\_  
Chief of Fire Department

Approved 1/19/42  
[Handwritten Signature]  
Inspector of Buildings

Committee of Public Works  
INSPECTION COPY

Fee 2.00

STATEMENT ACCOMPANYING APPLICATION FOR BUILDING PERMIT

for One and one-half frame cottage  
at Beach Avenue, Long Is.

Date 10/26/51

1. In whose name is the title of the property now recorded? *W. W. Barton*
2. Are the boundaries of the property and the location of the proposed work shown clearly on the ground, and how? *Yes - Iron Pipe Markers*
3. Is the outline of the proposed work now staked out upon the ground? *No* If not, will you notify the Inspection Office when the work is staked out and before any of the work is commenced? *Yes*
4. What is to be maximum projection or overhang of eaves or drip? *12 in.* Cottage Sheet
5. Do you assume full responsibility for the correctness of the location plan or statement of location filed with this application, and does it show the complete outline of the proposed work on the ground, including bay windows, porches and other projections? *Yes*
6. Do you assume full responsibility for the correctness of all statements in the application concerning the sizes, design and use of the proposed building? *Yes*
7. Do you understand that in case changes are proposed in the location of the work or in any of the details specified in the application, that a revised plan and application must be submitted to this office before the changes are made? *Yes*

*W. W. Barton*



(A) APARTMENT HOUSE ZONE Permit No. 2378  
APPLICATION FOR PERMIT

NOV 18 1931

Class of Building or Type of Structure Third Class

Portland, Maine, October 28, 1931

INSPECTOR OF BUILDINGS, PORTLAND, ME.

The undersigned hereby applies for a permit to erect ~~also~~ install the following building structure equipment in accordance with the Laws of the State of Maine, the Building Code of the City of Portland, plans and specifications, if any, submitted herewith and the following specifications:

Location Beach Avenue, Long Is. Ward 1 Within Fire Limits? no Dist. No. 0  
Owner's or Lessee's name and address W. E. Banton 172 Oxford St. Telephone F 2718  
Contractor's name and address Owner Telephone \_\_\_\_\_  
Architect's name and address \_\_\_\_\_  
Proposed use of building cottage No. families 1  
Other buildings on same lot shed for storage of construction tools to be applied for.  
Plans filed as part of this application? yes No. of sheets 1  
Estimated cost \$ 500 Fee \$ .75

Description of Present Building to be Altered

Material \_\_\_\_\_ No. stories \_\_\_\_\_ Heat \_\_\_\_\_ Style of roof \_\_\_\_\_ Roofing \_\_\_\_\_  
Last use \_\_\_\_\_ No. families \_\_\_\_\_

General Description of New Work

story  
to erect one ~~and no~~ 1 1/2 frame cottage

It is understood that this permit does not include installation of heating apparatus which is to be taken out separately by and in the name of the heating contractor.

Details of New Work

Size, front 26' depth 12 1/6 No. stories 1 1/2 Height average grade to top of plate \_\_\_\_\_  
To be erected on solid or filled land? solid earth or rock? earth Height average grade to highest point of roof. 13'  
Material of foundation concrete piers Thickness, top 10" bottom 10"  
Material of underpinning \_\_\_\_\_ Height \_\_\_\_\_ Thickness \_\_\_\_\_  
Kind of Roof pitch & shed Rise per foot 12"-2" Roof covering asphalt roofing Class C Und Leb  
No. of chimneys 1 Material of chimneys brick of lining flue  
Kind of heat stove Type of fuel coal Is gas fitting involved? no  
Corner posts 4x6 Sills 4x6 Girt or ledger board? lodgepole board Size 2x6  
Material columns under girders \_\_\_\_\_ Size \_\_\_\_\_ Max. on centers \_\_\_\_\_  
Studs (outside walls and carrying partitions) 2x4-16" O.C. Girders 6x8 or larger. Bridging in every floor and flat roof span over 8 feet. Sills and corner posts all one piece in cross section. (sheetrock or similar)  
Joists and rafters: 1st floor 2x6, 2nd 2x8 ceiling 3rd \_\_\_\_\_, roof 2x6  
On centers: 1st floor 16", 2nd 2', 3rd \_\_\_\_\_, roof 2'  
Maximum span: 1st floor 10', 2nd 10', 3rd \_\_\_\_\_, roof \_\_\_\_\_  
If one story building with masonry walls, thickness of walls? \_\_\_\_\_ height? \_\_\_\_\_

If a Garage

No. cars now accommodated on same lot \_\_\_\_\_, to be accommodated \_\_\_\_\_  
Total number commercial cars to be accommodated \_\_\_\_\_  
Will automobile repairing be done other than minor repairs to cars habitually stored in the proposed building? \_\_\_\_\_

Miscellaneous

Will above work require removal or disturbing of any shade tree on a public street? no  
Will there be in charge of the above work a person competent to see that the State and City requirements pertaining thereto are observed? yes  
Signature of owner W. E. Banton

INSPECTION COPY

633345

Ward 1 Per. mit No. 31/2378

Location Beache Ave, Long Is.

Owner W. W. Boston

permit 18-18/31

Notif. closing-in 3/31/32.

Inspn. closing-in 4/4/32

Final Notif.

Final Inspn. 5/23/32. O.K.

Cert. of Occupancy issued 5/24/32.

NOTES

~~11/4/31 Nothing done. O.K.~~

~~11/17/31 Staked. O.K.~~

~~11/18/31 Location is staked~~

~~O.K. O.K.~~

~~12/5/31 Piers in form off~~



~~Piers not noted at all and form not off.~~

~~Piers appear to be 24 to 30 below grade. O.K.~~

3/3/32 Ready for closing-in

4/4/32 Chimney and built. O.K.

4/29/32 Chimney started. O.K.

5/23/32 Chimney is built and clearances appear O.K. Bed-room and kitchen are not to be closed in, at least for the present. O.K.



# APPLICATION FOR PERMIT

## DEPARTMENT OF BUILDING INSPECTIONS SERVICES ELECTRICAL INSTALLATIONS

Date Aug 20, 19 90  
Receipt and Permit number 01520

To the CHIEF, E.I.  
The undersign  
Maine, the Portla  
LOCATION OF  
OWNER'S NAME: V

14, Portland, Maine:  
permit to make electrical installations in accordance with the laws of  
the National Electrical Code and the following specifications:  
Ave. Log. Island

ADDRESS: Rt 121 Hawthorne, Needham, Mass.

FEES

OUTLETS: Receptacles \_\_\_\_\_ Switches \_\_\_\_\_ Plugmold \_\_\_\_\_ ft. TOTAL \_\_\_\_\_

FIXTURES: (number of)  
Incandescent \_\_\_\_\_ Flourescent \_\_\_\_\_ (not strip) TOTAL \_\_\_\_\_  
Strip Flourescent \_\_\_\_\_ ft. \_\_\_\_\_

SERVICES:  
Overhead  Underground \_\_\_\_\_ Temporary \_\_\_\_\_ TOTAL amperes 100 .. 3.00

METERS: (number of) 1 ..... 50

MOTORS: (number of)  
Fractional \_\_\_\_\_  
1 HP or over \_\_\_\_\_

RESIDENTIAL HEATING:  
Oil or Gas (number of units) \_\_\_\_\_  
Electric (number of rooms) \_\_\_\_\_

COMMERCIAL OR INDUSTRIAL HEATING:  
Oil or Gas (by a main boiler) \_\_\_\_\_  
Oil or Gas (by separate units) \_\_\_\_\_  
Electric Under 20 kws \_\_\_\_\_ Over 20 kws \_\_\_\_\_

APPLIANCES: (number of)  
Ranges \_\_\_\_\_ Water Heaters \_\_\_\_\_  
Cook Tops \_\_\_\_\_ Disposals \_\_\_\_\_  
Wall Ovens \_\_\_\_\_ Dishwashers \_\_\_\_\_  
Dryers \_\_\_\_\_ Compactors \_\_\_\_\_  
Fans \_\_\_\_\_ Others (denote) \_\_\_\_\_  
TOTAL \_\_\_\_\_

MISCELLANEOUS: (number of)  
Branch Panels \_\_\_\_\_  
Transformers \_\_\_\_\_  
Air Conditioners Central Unit \_\_\_\_\_  
Separate Units (windows) \_\_\_\_\_  
Signs 20 sq. ft. and under \_\_\_\_\_  
Over 20 sq. ft. \_\_\_\_\_  
Swimming Pools Above Ground \_\_\_\_\_  
In Ground \_\_\_\_\_  
Fire/Burglar Alarms Residential \_\_\_\_\_  
Commercial \_\_\_\_\_  
Heavy Duty Outlets, 220 Volt (such as welders) 30 amps and under \_\_\_\_\_  
Over 30 amps \_\_\_\_\_  
Circus, Fairs, etc. \_\_\_\_\_  
Alterations to wires \_\_\_\_\_  
Repairs after fire \_\_\_\_\_  
Emergency Lights, battery \_\_\_\_\_  
Emergency Generators \_\_\_\_\_

FOR ADDITIONAL WORK NOT ON ORIGINAL PERMIT ..... INSTALLATION FEE DUE: 3.50  
FOR REMOVAL OF A "STOP ORDER" (304-16.b) ..... DOUBLE FEE DUE: \_\_\_\_\_  
TOTAL AMOUNT DUE: MIN 5.00

INSPECTION:  
Will be ready on \_\_\_\_\_, 19 \_\_\_\_; or Will Call

CONTRACTOR'S NAME: Seabee Elec  
ADDRESS: 200 Anderson St. Portland, Maine 04101  
TEL: 774-4880

MASTER LICENSE NO.: 3414 SIGNATURE OF CONTRACTOR:  
LIMITED LICENSE NO.: \_\_\_\_\_ *William Seabee*

INSPECTOR'S COPY — WHITE  
OFFICE COPY — CANARY  
CONTRACTOR'S COPY — GREEN

INSPECTIONS: Service 8-23-90 by SB  
 Service called in 8-22-90-7:55AM  
 Closing-in \_\_\_\_\_ by \_\_\_\_\_

PROGRESS INSPECTIONS: \_\_\_\_\_ / \_\_\_\_\_ / \_\_\_\_\_  
 \_\_\_\_\_ / \_\_\_\_\_ / \_\_\_\_\_  
 \_\_\_\_\_ / \_\_\_\_\_ / \_\_\_\_\_  
 \_\_\_\_\_ / \_\_\_\_\_ / \_\_\_\_\_  
 \_\_\_\_\_ / \_\_\_\_\_ / \_\_\_\_\_

**ELECTRICAL INSTALLATIONS**

Permit Number 0520  
 Location 200 Brad Ave  
 Owner Lillian Day  
 Date of Permit 8-20-90  
 Final Inspection 8-23-90  
 By Inspector [Signature]  
 Permit Application Register Page No. 94

DATE:	REMARKS:

*[Signature]*  
 \_\_\_\_\_  
 \_\_\_\_\_  
 \_\_\_\_\_