

BEACH AVENUE
Long Island

97-H-30



APPLICATION FOR PERMIT
DEPARTMENT OF BUILDING INSPECTIONS SERVICES
ELECTRICAL INSTALLATIONS

Date 11/21/75, 19__
 Receipt and Permit number A 06214

To the CHIEF ELECTRICAL INSPECTOR, Portland, Maine:

The undersigned hereby applies for a permit to make electrical installations in accordance with the laws of Maine, the Portland Electrical Ordinance, the National Electrical Code and the following specifications:

LOCATION OF WORK: 97-H-30 Beach Ave., Long Island
 OWNER'S NAME: A.M. Gomez ADDRESS: _____

OUTLETS: (number of)
 Lights _____
 Receptacles _____
 Switches _____
 Plugmold _____ (number of feet)
 TOTAL 1-30 FEES 3.00

FIXTURES: (number of)
 Incandescent _____
 Fluorescent _____ (Do not include strip fluorescent)
 TOTAL _____
 Strip Fluorescent, in feet: _____

SERVICES:
 Permanent, total ampere: _____
 Temporary _____

METERS: (number of) _____

MOTORS: (number of)
 Fractional _____
 1 HP or over _____

RESIDENTIAL HEATING:
 Oil or Gas (number of units) _____
 Electric (number of rooms) 1 1.00

COMMERCIAL OR INDUSTRIAL HEATING:
 Oil or Gas (by a main boiler) _____
 Oil or Gas (by separate units) _____
 Electric (total number of kws) _____

APPLIANCES: (number of)
 Ranges _____ Water Heaters _____
 Cook Tops _____ Disposals _____
 Wall Ovens _____ Dishwashers _____
 Dryers _____ Compactors _____
 Fans _____ Others (denote) _____
 TOTAL _____

MISCELLANEOUS: (number of)
 Branch Panels _____
 Transformers _____
 Air Conditioners _____
 Signs _____
 Fire/Burglar Alarms _____
 Circus, Fairs, etc. _____
 Alterations to wires _____
 Repairs after fire _____
 Heavy Duty, 220v outlets _____
 Emergency Lights, battery _____
 Emergency Generators _____

INSTALLATION FEE DUE: _____
 FOR ADDITIONAL WORK NOT ON ORIGINAL PERMIT DOUBLE FEE DUE: _____
 FOR REMOVAL OF A "STOP ORDER" (304-16.b) _____
 FOR PERFORMING WORK WITHOUT A PERMIT (304-9) _____
 TOTAL AMOUNT DUE: 4.00

INSPECTION:
 Will be ready on _____, 19__; or Will Call XX

CONTRACTOR'S NAME: P. A. Gomez
 ADDRESS: Chebeague Island
 TEL.: _____

MASTER LICENSE NO.: _____
 LIMITED LICENSE NO.: 3867
 SIGNATURE OF CONTRACTOR: _____

INSPECTOR'S COPY

lak

EXISTING HOUSE

EXISTING PLACE

1530

10'

50' TO 60'

16'

BEACH AVE

97-H-30
A. H. GOMEZ
LONG ISLAND

N

15'

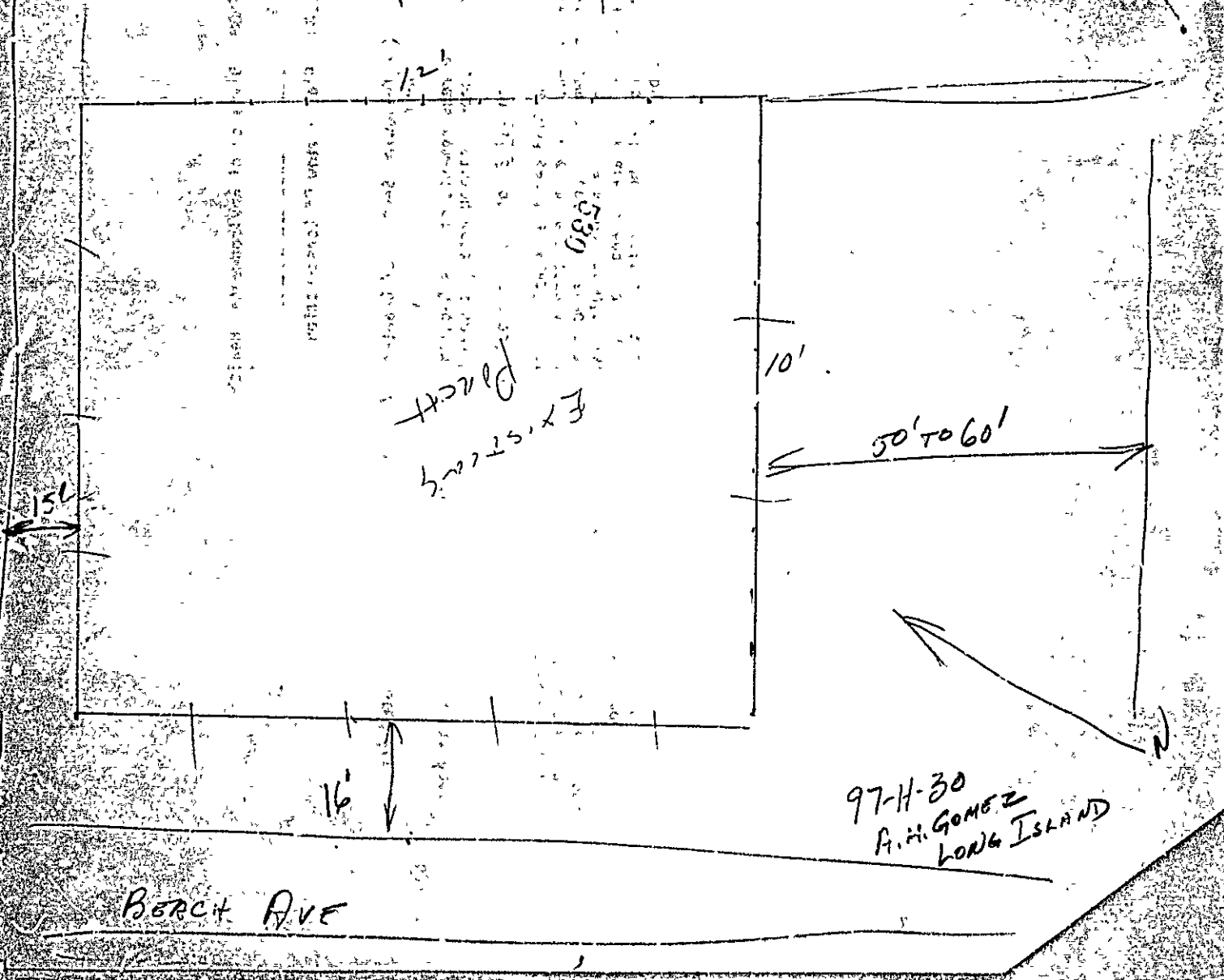

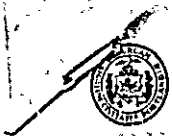

APPLICATION FOR PERMIT

PERMIT ISSUED

B.O.C.A. USE GROUP 530

JUL 2 1975

B.O.C.A. TYPE OF CONSTRUCTION

ZONING LOCATION PORTLAND, MAINE, July 2, 1975

CITY of PORTLAND

To the DIRECTOR OF BUILDING & INSPECTION SERVICES, PORTLAND, MAINE

The undersigned hereby applies for permit to erect, alter, repair, demolish, move or install the following building, structure, equipment or change use in accordance with the Laws of the State of Maine, the Portland B.O.C.A. Building Code and Zoning Ordinance of the City of Portland with plans and specifications, if any, submitted herewith and the following specifications:

LOCATION 97-4-30 Beach Ave., Long Island Fire District #1 , #2

1. Owner's name and address A.M. Gomez, same Telephone

2. Lessee's name and address Telephone

3. Contractor's name and address P.A. Gomez, Chebeague Island Telephone 846-4110

4. Architect Specifications Plans No. of sheets

Proposed use of building No. families

Last use dwelling No. families

Material No. stories Heat Style of roof Roofing

Other buildings on same lot

Estimated contractual cost \$ 600.00 Fee \$ 5.00

FIELD INSPECTOR—Mr. Smith GENERAL DESCRIPTION

This application is for: @ 775-5451 to enclose an existing porch. 50 % G.M.S.

Dwelling Ext. 234

Garage

Masonry Bldg.

Metal Bldg. Stamp of Special Conditions

Alterations

Demolitions

Change of Use

Other

NOTE TO APPLICANT: Separate permits are required by the installers and subcontractors of heating, plumbing, electrical and mechanicals.

PERMIT IS TO BE ISSUED TO 1 2 3 4
Other:

DETAILS OF NEW WORK

Is any plumbing involved in this work? no Is any electrical work involved in this work? YES

Is connection to be made to public sewer? If not, what is proposed for sewage?

Has septic tank notice been sent? Form notice sent?

Height average grade to top of plate Height average grade to highest point of roof

Size, front depth No. stories solid or filled land? earth or rock?

Material of foundation Thickness, top bottom cellar

Kind of roof Rise per foot Roof covering

No. of chimneys Material of chimneys of lining Kind of heat fuel

Framing Lumber—Kind Dressed or full size? Corner posts Sills

Size Girder Columns under girders Size Max. on centers

Studs (outside walls and carrying partitions) 2x4-16" O. C. Bridging in every floor and flat roof span over 8 feet.

Joists and rafters: 1st floor 2nd 3rd roof

On centers: 1st floor 2nd 3rd roof

Maximum span: 1st floor 2nd 3rd roof

Is one story building with masonry walls, thickness of walls? height?

IF A GARAGE

No. cars now accommodated on same lot, to be accommodated ... number commercial cars to be accommodated

Will automobile repairing be done other than minor repairs to cars habitually stored in the proposed building?

APPROVALS BY: DATE MISCELLANEOUS

BUILDING INSPECTION—PLAN EXAMINER Will work require disturbing of any tree on a public street?

ZONING: Will there be in charge of the above work a person competent to see that the State and City requirements pertaining thereto are observed? ..yes...

BUILDING CODE 011-71-175-011

Fire Dept.:

Health Dept.:

Others:

Signature of Applicant Phone # above

Type Name of above P.A. Gomez 1 2 3 4

Other and Address

FIELD INSPECTOR'S COPY

Permit No.

751-530

Early

Location

BEACH AVE, Louis BRONX

Owner

A. M. GONZALEZ

Date of permit

7/2/75

Approved

NOTES

7/16/75 - No sign necessary.

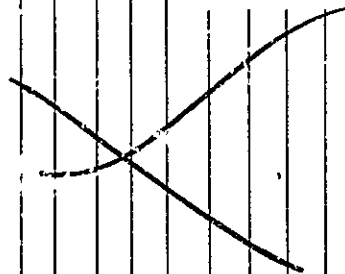

97-11-30

CITY OF PORTLAND, MAINE Application for Permit to Install Wires

Pg 2
2379

Permit No.

Issued

Portland, Maine 11/25/74 ... , 19.

To the City Electrician, Portland, Maine:

The undersigned hereby applies for a permit to install wires for the purpose of conducting electric current, in accordance with the laws of Maine, the Electrical Ordinance of the City of Portland, and the following specifications:

(This form must be completely filled out - Minimum Fee, \$1.00)

Owner's Name and Address MR. A. M. GOMEZ LONG ISL Tel.

Contractor's Name and Address P. A. GOMEZ CHERBAGUE ISL Tel. 846-4110

Location BEACH AVE 97-11-30 Use of Building RESIDENCE

Number of Families 1 Apartments — Stores — Number of Stories 1 1/2

Description of Wiring: New Work .. Additions .. Alterations ...

100AMP SVC & 1-30 OUTLETS

Pipe Cable Metal Molding BX Cable Plug Molding (No. of feet)

No. Light Outlets Plugs Light Circuits Plug Circuits

FIXTURES: No. Fluor. or Strip Lighting (No. fee.)

SERVICE: Pipe Cable Underground No. of Wires 3 Size #2

METERS: Relocated Added Total No. Meters

MOTORS: Number Phase H. P. Amps Volts Starter

HEATING UNITS: Domestic (Oil) No. Motors Phase H.P.

Commercial (Oil) No. Motors Phase H.P.

Electric Heat (No. of Rooms)

APPLIANCES: No Ranges Watts Band Feeds (Size and No.)

Elec. Heaters Watts

Miscellaneous Watts Extra Cabinets or Panels

Transformers Air Conditioners (No. Units) Signs (No. Units)

Will commence 11/26/74 19 Ready to cover in 11/30/74 19 Inspection Will call

Amount of Fee \$ 27.00

Signed [Signature]

DO NOT WRITE BELOW THIS LINE

SERVICF

METER

GROUND

VISITS: 1 .. 2 .. 3 .. 4 .. 5 .. 6 ..

... 7 .. 8 .. 9 .. 10 .. 11 .. 12 ..

REMARKS:

INSPECTED BY [Signature]

(OVER)

CS 203

[Handwritten initials]

CITY OF PORTLAND, MAINE

Application for Permit to Install Wires

Permit No. **3594**
 Issued **1/16/75**
 Portland, Maine **1/16/75** 19**75**

To the City Electrician, Portland, Maine:

The undersigned hereby applies for a permit to install wires for the purpose of conducting electric current, in accordance with the laws of Maine, the Electrical Ordinance of the City of Portland, and the following specifications:

(This form must be completely filled out - Minimum Fee, \$1.00)

Owner's Name and Address **MR. A. M. GOMEZ LONG ISLAND**
 Contractor's Name and Address **P. A. GOMEZ CARBONATE, INC.**
 Location **97-11-30 YERCH AVE LONG ISL** Use of Building **RESIDENCE**
 Number of Families **1** Apartments **1** Stores **0** Number of Stories **1 1/2**
 Description of Wiring: New Work Additions Alterations
3 ROOMS ELECTRIC HEAT
 Pipe ... Cable Metal Molding BX Cable Plug Molding (No. of feet)
 No. Light Outlets Plugs Light Circuits Plug Circuits
 FIXTURES: No. Fluor. or Strip Lighting (No. feet)
 SERVICE: Pipe Cable Underground No. of Wires Size
 METERS: Relocated Aided Total No. Meters
 MOTORS: Number Phase H. P. Amps Volts Starter
 HEATING UNITS: Domestic (Oil) No. Motors Phase H.P.
 Commercial (Oil) No. Motors Phase H.P.
 Electric Heat (No. of Rooms)
 APPLIANCES: No. Ranges Watts Brand Feeds (Size and No.)
 Elec. Heaters **5** Watts **6500W**
 Miscellaneous Watts Extra Cabinets or Panels
 Transformers Air Conditioners (No. Units) Signs (No. Units)
 Will commence 19 **75** Ready to cover in 19 **75** Inspection 19 **75**
 Amount of Fee \$ **2.25** Signed **[Signature]**

DO NOT WRITE BELOW THIS LINE

SERVICE	METER	GROUND
VISITS: 1 2 3 4 5 6		
..... 7 8 9 10 11 12		

REMARKS: **OK** INSPECTED BY **[Signature]** (OVER)

Use 9" round piers.

MR. A. GOMEZ
BEACH AVE
LONG ISLAND

ROOF OF PORCH

2X6 JOIST RAFTERS 15" ON CENTER

2X6 FASTENED
TO COTTAGE

OPEN PORCH ON 3 SIDES

32' 8"

3' 11/4"

32' 5"

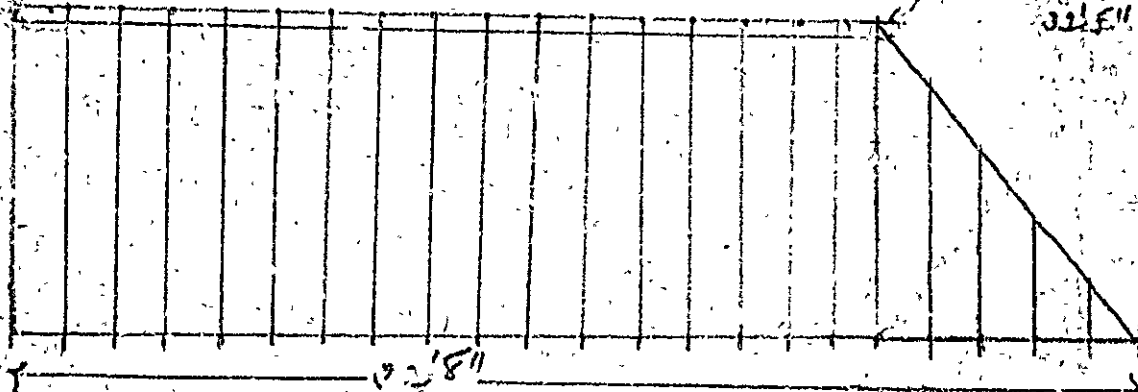

SIDE OF PORCH

32' 8"

4X6

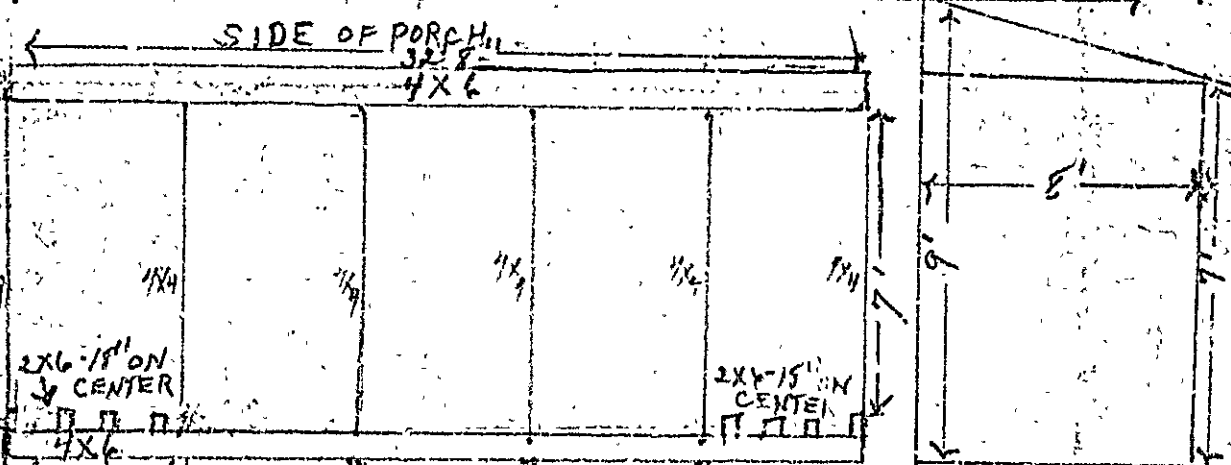

2X6 15" ON
CENTER

4X6

2X6 15" ON
CENTER

4X6

6" TOP CEDAR 5" ON CENTERS

20" ROUND CONCRETE TO SURFACE DEPTH 48"

R. R. GOMEZ
LONG ISLAND N.Y.

97-A-30 SCALE 1"=25'

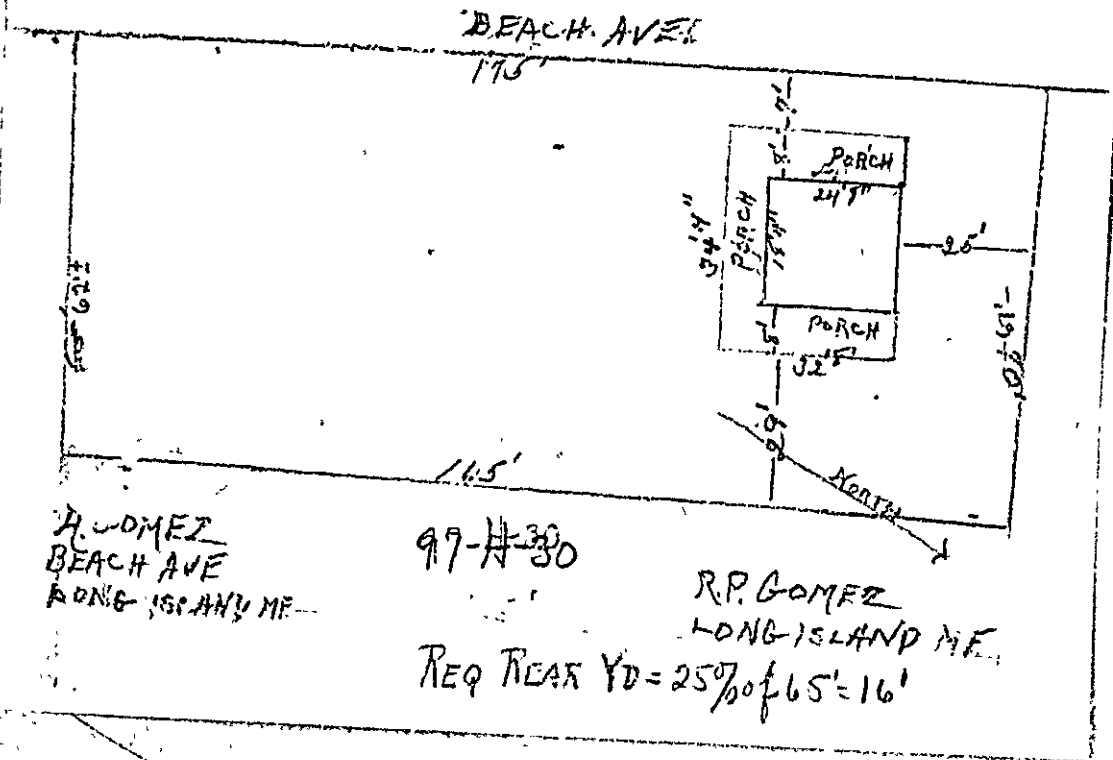

A. GOMEZ
BEACH AVE
LONG ISLAND ME.

97-A-30

R.P. GOMEZ
LONG ISLAND ME.

REQ REAR YD = 25% of 65' = 16'

CITY OF PORTLAND, MAINE
MEMORANDUM

TO: Mr. R. P. Gomez, Long Island, Maine

DATE: April 16, 1950

FROM: Warren McDonald, Inspector of Buildings

SUBJECT: Construct 2-story piazza

Copy to A Gomez, Long Island

Building permit for construction of a one story open piazza on three sides of cottage at the above location is issued herewith based on plan filed with application for permit, but subject to the condition that concrete piers shall be nine inches instead of eight inches in diameter.

Very truly yours,

Albert J. Sears
Deputy Inspector of Buildings

AJS/H



(A) APARTMENT HOUSE ZONE

APPLICATION FOR PERMIT

Class of Building or Type of Structure... Third Class

Portland, Maine, April 13, 1956

PERMIT ISSUED

00438
APR 16 1956

CITY OF PORTLAND

To the INSPECTOR OF BUILDINGS, PORTLAND, MAINE:

The undersigned hereby applies for a permit to ~~erect~~ alter ~~repair~~ ~~demolish~~ ~~rebuild~~ the following building structure equipment in accordance with the Laws of the State of Maine, the Building Code and Zoning Ordinance of the City of Portland, plans and specifications, if any, submitted herewith and the following specifications:

Location: Beach Avenue, Long Island, Me. (97-130) Within Fire Limits? Dist. No.
Owner's name and address: A. Gomez, Beach Ave., Long Island Telephone: ..
Lessee's name and address: .. Telephone: ..
Contractor's name and address: R. P. Gomez, Long Island Telephone: 65528
Architect: .. Specifications Plans yes No. of sheets: 1
Proposed use of building: cottage No. families: ..
Last use: " " No. families: ..
Material used: No. stories: 1 Heat: .. Style of roof: .. Heating: ..
Other building on same lot: .. Fee \$: 2.00
Estimated cost \$: 100.00

General Description of New Work

To construct 1-1/2" piazza on three sides of cottage.

INSPECTION NOT COMPLETED
2/26/56

Permit issued with memo

CERTIFICATE OF OCCUPANCY
REQUIREMENT IS WAIVED

4x6 plate - 5' span

It is understood that this permit does not include installation of heating apparatus which is to be taken out separately by and in the name of the heating contractor. PERMIT TO BE ISSUED TO R. P. Gomez

Details of New Work

Is any plumbing involved in this work? .. Is any electrical work involved in this work? ..
Is connection to be made to public sewer? .. If not, what is proposed for sewage? ..
Has septic tank notice been sent? .. Form notice sent? ..
Height average grade to top of plate: 11' Height average grade to highest point of roof: 13'
Site, front: .. dep: .. solid or filled land?: solid earth or rock?: earth
Material of foundation: concrete on center's .. thickness, top: 8" bottom: 8" cellar ..
Material of underpinning: cedar posts .. Height: 2 1/2' Thickness: ..
Kind of roof: shed Rise per foot: 2 1/2" Roof covering: Asphalt Class C Up. Lab
No. of chimneys: .. Material of chimneys: .. of lining: .. Kind of heat: .. fuel: ..
Framing lumber—Kind: hemlock Dressed or full size? .. Size: ..
Corner posts: 2x4 Sills: 4x6 Girt or ledger board? ..
Girders: .. Size: .. Columns under girders: .. Size: .. Max. on centers: ..
Studs (outside walls and carrying partitions) 2x4-16" O. C. Bridging in every floor and 4" roof span over 8 feet.
Joists and rafters: 1st floor: 2x6 2nd: .. 3rd: .. roof: 2x6
On centers: 1st floor: 18" 2nd: .. 3rd: .. roof: 18"
Maximum span: 1st floor: 8' 2nd: .. 3rd: .. roof: 8'
If one story building with masonry walls, thickness of walls? .. height?

Is a Garage

No. cars now accommodated on same lot: .. to be accommodated: .. number commercial cars to be accommodated: ..
Will automobile repairing be done other than minor repairs to cars habitually stored in the proposed building? ..

Miscellaneous

Will work require disturbing of any tree on a public street? no
Will there be in charge of the above work a person competent to see that the State and City requirements pertaining thereto are observed? yes
A. Gomez

APPROVED:

with memo by [Signature]

Signature of owner by: [Signature]

INSPECTION COPY

City of Portland

(97-1430)

Permit No. 56/438
 Location Beach One, Long Island
 Owner A. James
 Date of permit 4/16/56
 Notif. closing-in _____
 Inspn. closing-in _____
 Final Notif. _____
 Final Inspn. _____
 Cert. of Occupancy issued _____
 Standing Out Notice _____
 Form Check Notice _____

INSPECTION NOT COMPLETED

2/25/57
E 88

NOTES

THOUGH THE PERMIT IS VALID, THE INSPECTION WAS NOT COMPLETED. THE WORKMAN HAS BEEN ADVISED TO RETURN TO THE OFFICE FOR FURTHER INSTRUCTIONS. THE PERMIT IS VALID UNTIL 4/16/56.