

GARFIELD AVENUE
97-H-1

LONG ISLAND

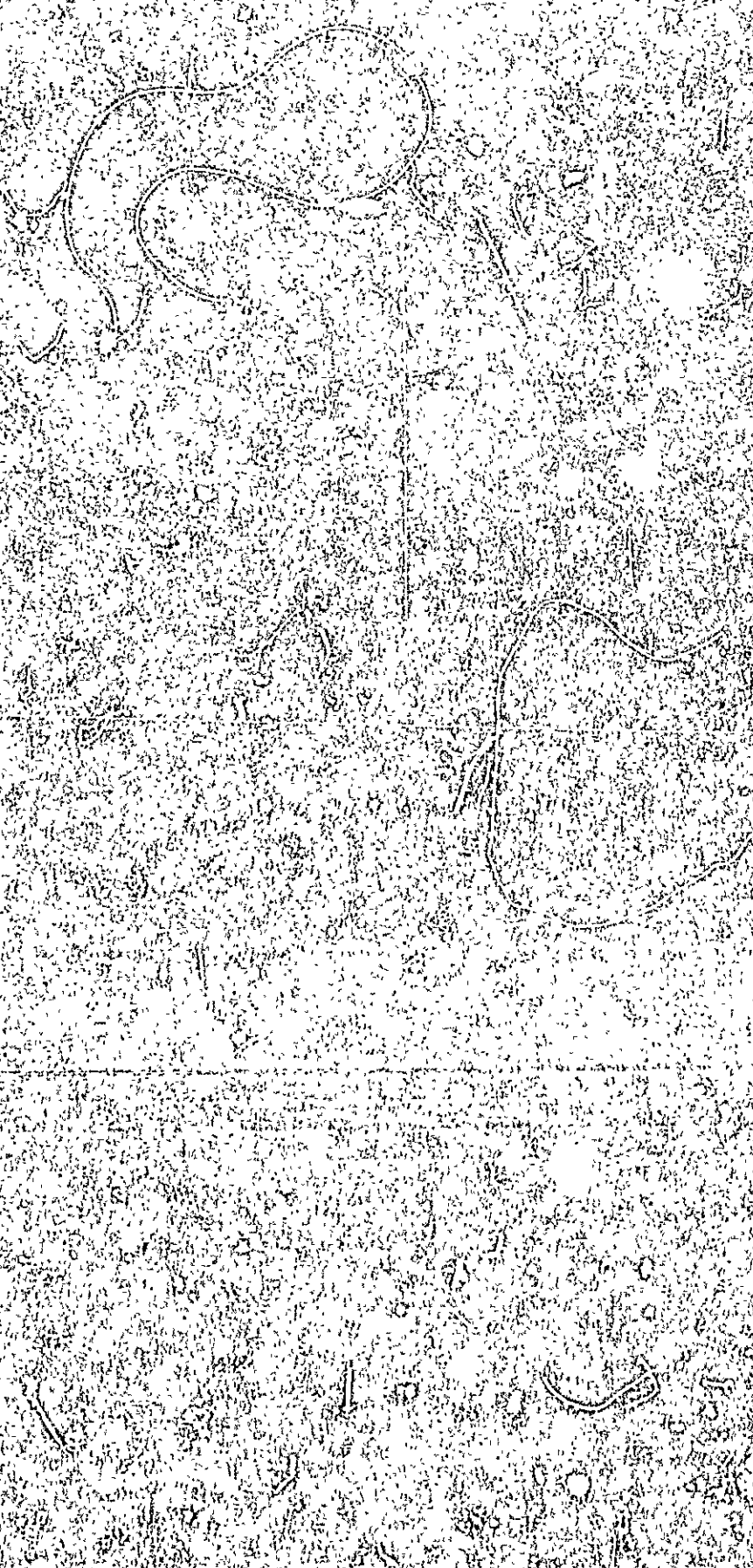



(A) APARTMENT HOUSE - ONE

APPLICATION FOR PERMIT

Class of Building or Type of Structure third

Portland, Maine, Aug. 12 1945

PERMIT ISSUED

AUG 20 1945

To the INSPECTOR OF BUILDINGS, PORTLAND, ME.

The undersigned hereby apply for a permit to erect alter repair demolish install the following building structure equipment in accordance with the Laws of the State of Maine, the Building Code and Zoning Ordinance of the City of Portland, plans and specifications, if any, submitted herewith and the following specifications:

Location Garefield St Within Fire Limits? no Dist. No. _____
 Owner's name and address Geneva V. Rogers, Garefield St, Long Island Telephone _____
 Lessee's name and address _____ Telephone _____
 Contractor's name and address Woodbury Easton Beach Ave, Long Island Telephone _____
 Architect _____ Specifications _____ Plans _____ No. of sheets _____
 Proposed use of building dwelling No. families _____
 Last use dwelling No. families _____
 Material frame No. stories 2 Heat store Style of roof hip Roofing _____
 Other buildings on same lot _____
 Estimated cost \$ 20

General Description of New Work

Fee \$ 25 CERTIFICATE OF OCCUPANCY REQUIREMENT IS WAIVED

To cut in window second floor for new bath. To remove partition between two closets second floor for new bathroom.

It is understood that this permit does not include installation of heating apparatus which is to be taken out separately by and in the name of the heating contractor.

Details of New Work

Is any plumbing work involved in this work? yes Is any electrical work involved in this work? yes
 Height average grade to top of plate _____ Height average grade to highest point of roof _____
 Size, front _____ depth _____ No. stories _____ solid or filled land? _____ earth or rock? _____
 Material of foundation _____ Thickness, top _____ bottom _____ cellar _____
 Material of underpinning _____ Height _____ Thickness _____
 Kind of roof _____ Rise per foot _____ Roof covering _____
 No. of chimneys _____ Material of chimneys _____ of lining _____ Kind of heat _____ fuel _____
 Framing lumber - Kind hemlock Dressed or full size? dressed
 Corner posts _____ Sills _____ Girt or ledger board? _____ Size _____
 Girders _____ Size _____ Columns under girders _____ Size _____ Max. on centers _____
 Studs (outside walls and carrying partitions) 2x4-16" O. C. Bridging in every floor and flat roof span over 8 feet.
 Joists and rafters: 1st floor _____, 2nd _____, 3rd _____, roof _____
 On centers: 1st floor _____, 2nd _____, 3rd _____, roof _____
 Maximum span: 1st floor _____, 2nd _____, 3rd _____, roof _____
 If one story building with masonry walls, thickness of walls? _____ height? _____

If a Garage

No. cars now accommodated on same lot _____, to be accommodated _____ number commercial cars to be accommodated _____
 Will automobile repairing be done other than minor repairs to cars habitually stored in the proposed building? _____

APPROVED:

Miscellaneous

Will work require disturbing of any tree on a public street? no
 Will there be in charge of the above work a person competent to see that the State and City requirements pertaining thereto are observed? yes Woodbury Easton

INSPECTION COPY

Signature of owner Geneva Rogers

W. W. Boston

67530

Permit No 45/940

Location Barfield St

Owner Gerard J. Goyens

Date of permit 8/20/45

Notit. closing-in

Inspn. closing-in

Final Neuf.

Final Inspn

Cert. of Occupancy issued

NOTES

