

GARFIELD AVENUE  
97-B-54-55

LONG ISLAND

REPRODUCED  
FROM  
ORIGINAL

STATEMENT ACCOMPANYING APPLICATION FOR BUILDING PERMIT  
for Shed and storage building

at Garfield Avenue, Long Island

Date September 26, 1932.

1. In whose name in the title of the property now recorded? Miss Ella Merrill
2. Are the boundaries of the property in the vicinity of the proposed work shown clearly on the ground, and how? Yes by fence
3. Is the outline of the proposed work now staked out upon the ground? Yes If not, will you notify the Inspection Office when the work is staked out and before any of the work is commenced? Yes
4. What is to be maximum projection or overhang of eaves or drip? 12 in
5. Do you assume full responsibility for the correctness of the location plan or statement of location filed with this application, and does it show the complete outline of the proposed work on the ground, including bay windows, porches, and other projections? Yes
6. Do you assume full responsibility for the correctness of all statements in the application concerning the sizes, design and use of the proposed building? Yes
7. Do you understand that in case changes are proposed in the location of the work or in any of the details specified in the application that a revised plan and application must be submitted to this office before the changes are made? Yes

Miss H. A. Cushing

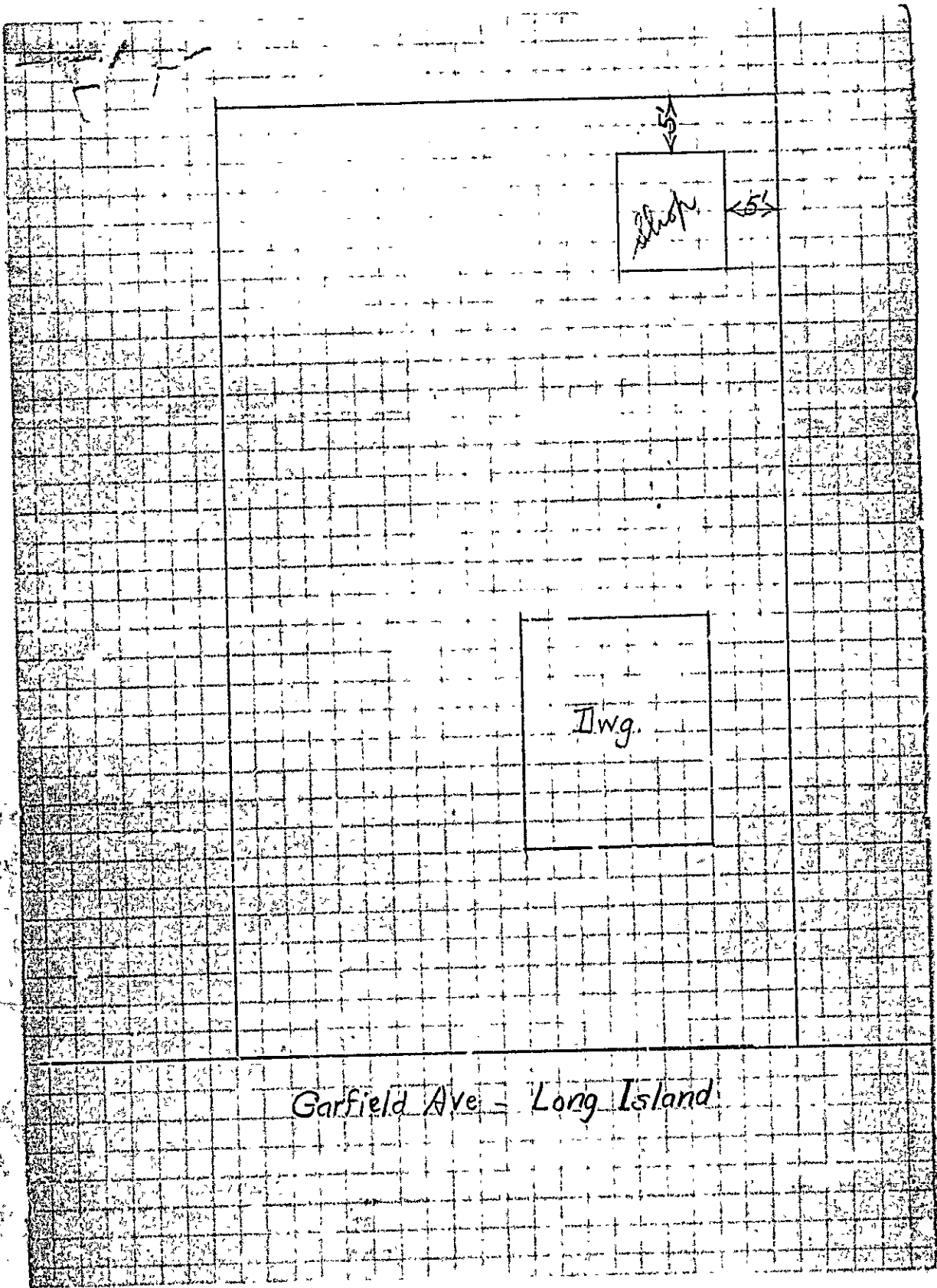

Garfield Ave - Long Island



**(A) APARTMENT HOUSE ZONE**  
**APPLICATION FOR PERMIT**

Class of Building or Type of Structure Third Class

Portland, Maine September 24, 1952.  
Completed 9/26/52.

To the INSPECTOR OF BUILDINGS, PORTLAND, ME.

The undersigned hereby applies for a permit to erect alter install the following building structure equipment in accordance with the Laws of the State of Maine, the Building Code of the City of Portland, plans and specifications, if any, submitted herewith and the following specifications:

Location Garfield Avenue, Long Island Ward Isl. 1. Within Fire Limits? No Dist. No. \_\_\_\_\_  
 Owner's or Lessee's name and address Herbert Cushing, Long Island Telephone 302-22  
 Contractor's name and address \_\_\_\_\_ Telephone \_\_\_\_\_  
 Architect's name and address \_\_\_\_\_  
 Proposed use of building workshop and storage No. families \_\_\_\_\_  
 Other buildings on same lot Dwelling house  
 Plans filed as part of this application? Yes No. of sheets 1  
 Estimated cost \$ 100.00 Fee \$ .50

**Description of Present Building to be Altered**

Material \_\_\_\_\_ No. stories \_\_\_\_\_ Heat \_\_\_\_\_ Style of roof \_\_\_\_\_ Roofing \_\_\_\_\_  
 Last use \_\_\_\_\_ No. families \_\_\_\_\_

**General Description of New Work**

To erect frame building, 20' x 18' for use as shop and for storage.

CERTIFICATE OF OCCUPANCY  
 REQUIREMENT IS WAIVED.

It is understood that this permit does not include installation of heating apparatus which is to be taken out separately by and in the name of the heating contractor.

**Details of New Work**

Size, front 20' depth 18' No. stories \_\_\_\_\_ Height average grade to top of plate 81  
 Height average grade to highest point of roof 14'  
 To be erected on solid or filled land? SA11d earth or rock? Earth  
 Material of foundation Cedar Posts Thickness, top \_\_\_\_\_ bottom \_\_\_\_\_  
 Material of underpinning \_\_\_\_\_ Height \_\_\_\_\_ Thickness \_\_\_\_\_  
 Kind of Roof Pitch Rise per foot 4" Roof covering Asphalt roofing class 100  
 No. of chimneys None Material of chimneys \_\_\_\_\_ of lining \_\_\_\_\_  
 Kind of heat None Type of fuel \_\_\_\_\_ Is gas fitting involved? \_\_\_\_\_  
 Corner posts 4x4 Sills 4x4 Girt or ledger board? \_\_\_\_\_ Size \_\_\_\_\_  
 Material columns under girders \_\_\_\_\_ Size \_\_\_\_\_ Max. on centers \_\_\_\_\_  
 Studs (outside walls and carrying partitions) 2x4-16" O. C. Girders 6x8 or larger. Bridging in every floor and flat roof span over 8 feet. Sills and corner posts all one piece in cross section.  
 Joists and rafters: 1st floor 2 x 4, 2nd \_\_\_\_\_, 3rd \_\_\_\_\_, roof 2 x 5  
 On centers: 1st floor 16", 2nd \_\_\_\_\_, 3rd \_\_\_\_\_, roof 24"  
 Maximum span: 1st floor 14', 2nd \_\_\_\_\_, 3rd \_\_\_\_\_, roof \_\_\_\_\_  
 If one story building with masonry walls, thickness of walls? \_\_\_\_\_ height? \_\_\_\_\_

**If a Garage**

No. cars now accommodated on same lot \_\_\_\_\_ to be accommodated \_\_\_\_\_  
 Total number commercial cars to be accommodated \_\_\_\_\_  
 Will automobile repairing be done other than minor repairs to cars habitually stored in the proposed building? \_\_\_\_\_

**Miscellaneous**

Will above work require removal or disturbing of any shade tree on a public street? No  
 Will there be in charge of the above work a person competent to see that the State and City requirements pertaining thereto are observed? Yes  
 Signature of owner Herbert Cushing  
By: Herbert Cushing



PERMIT ISSUED

Permit No. 1501  
SEP 26 1932

APPLICATION FOR PERMIT

Class of Building or Type of Structure Third Class

Portland, Maine September 24, 1932  
Completed 9/26/32

To the INSPECTOR OF BUILDINGS, PORTLAND, ME.

The undersigned hereby applies for a permit to erect alter install the following building structure equipment in accordance with the Laws of the State of Maine, the Building Code of the City of Portland, plans and specifications, if any, submitted herewith and the following specifications:

Location Quefield Avenue, Long Island Ward Inl. 1 Within Fire Limits? no Dist. No. \_\_\_\_\_  
Owner's or Lessee's name and address Herbert Cushing, Long Island Telephone 302-22  
Contractor's name and address Owner Telephone \_\_\_\_\_  
Architect's name and address \_\_\_\_\_  
Proposed use of building private workshop and storage No. families \_\_\_\_\_  
Other buildings on same lot dwelling house  
Plans filed as part of this application? yes No. of sheets 1  
Estimated cost \$ 100.00 Fee \$ .50

Description of Present Building to be Altered

Material \_\_\_\_\_ No. stories \_\_\_\_\_ Heat \_\_\_\_\_ Style of roof \_\_\_\_\_ Roofing \_\_\_\_\_  
Last use \_\_\_\_\_ No. families \_\_\_\_\_

General Description of New Work

To erect frame building 20' x 16' for use as shop and <sup>for</sup> storage

It is understood that this permit does not include installation of heating apparatus which is to be taken out separately by and in the name of the heating contractor.

Details of New Work

Size, front 20' depth 16' No. stories 1 Height average grade to top of plate 8'  
Height average grade to highest point of roof 14'  
To be erected on solid or filled land? solid earth or rock? earth  
Material of foundation cedar posts Thickness, top \_\_\_\_\_ bottom \_\_\_\_\_  
Material of underpinning \_\_\_\_\_ Height \_\_\_\_\_ Thickness \_\_\_\_\_  
Kind of Roof pitch Rise per foot 4" Roof covering Asphalt roofing Class "C"  
No. of chimneys none Material of chimneys \_\_\_\_\_ of lining \_\_\_\_\_  
Kind of heat none Type of fuel \_\_\_\_\_ Is gas fitting involved? \_\_\_\_\_  
Corner posts 4x4 Sills 5x5 Girt or ledger board? \_\_\_\_\_ Size \_\_\_\_\_  
Material columns under girders \_\_\_\_\_ Size \_\_\_\_\_ Max. on centers \_\_\_\_\_  
Studs (outside walls and carrying partitions) 2x1-16" O.C. Girders 6x8 or larger. Bridging in every floor and flat roof span over 8 feet. Sills and corner posts all one piece in cross section.  
Joists and rafters: 1st floor 2x4, 2nd \_\_\_\_\_, 3rd \_\_\_\_\_, roof 2x5  
On centers: 1st floor 16", 2nd \_\_\_\_\_, 3rd \_\_\_\_\_, roof 2'  
Maximum span: 1st floor 4', 2nd \_\_\_\_\_, 3rd \_\_\_\_\_, roof \_\_\_\_\_  
If one story building with masonry walls, thickness of walls? \_\_\_\_\_ height? \_\_\_\_\_

If a Garage

No cars now accommodated on same lot \_\_\_\_\_ to be accommodated \_\_\_\_\_  
Total number commercial cars to be accommodated \_\_\_\_\_  
Will automobile repairing be done other than minor repairs to cars habitually stored in the proposed building? \_\_\_\_\_

Miscellaneous

Will above work require removal or disturbing of any shade tree on a public street? no  
Will there be in charge of the above work a person competent to see that the State and City requirements pertaining thereto are observed? yes

Signature of owner \_\_\_\_\_

INSPECTION COPY

Power 011  
Ward 1 Permit No. 32/1501  
Location Stanfield Ave Long Is  
Owner Herbert Cushing  
Date of permit 9/26/32  
Notif. closing-in \_\_\_\_\_  
Inspn. closing-in 97-0-45-1  
Final Not f. \_\_\_\_\_  
Final Inspn. 9/25/34 CFB  
Cert. of Occupancy issued None

NOTES  
6/7/32  
Work not started, etc.  
5/1/35 Same etc.  
6/1/35 Same etc.

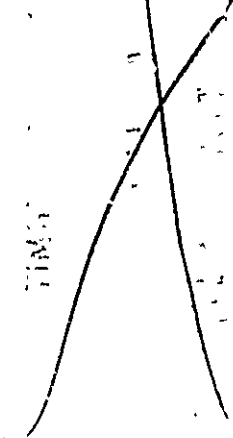

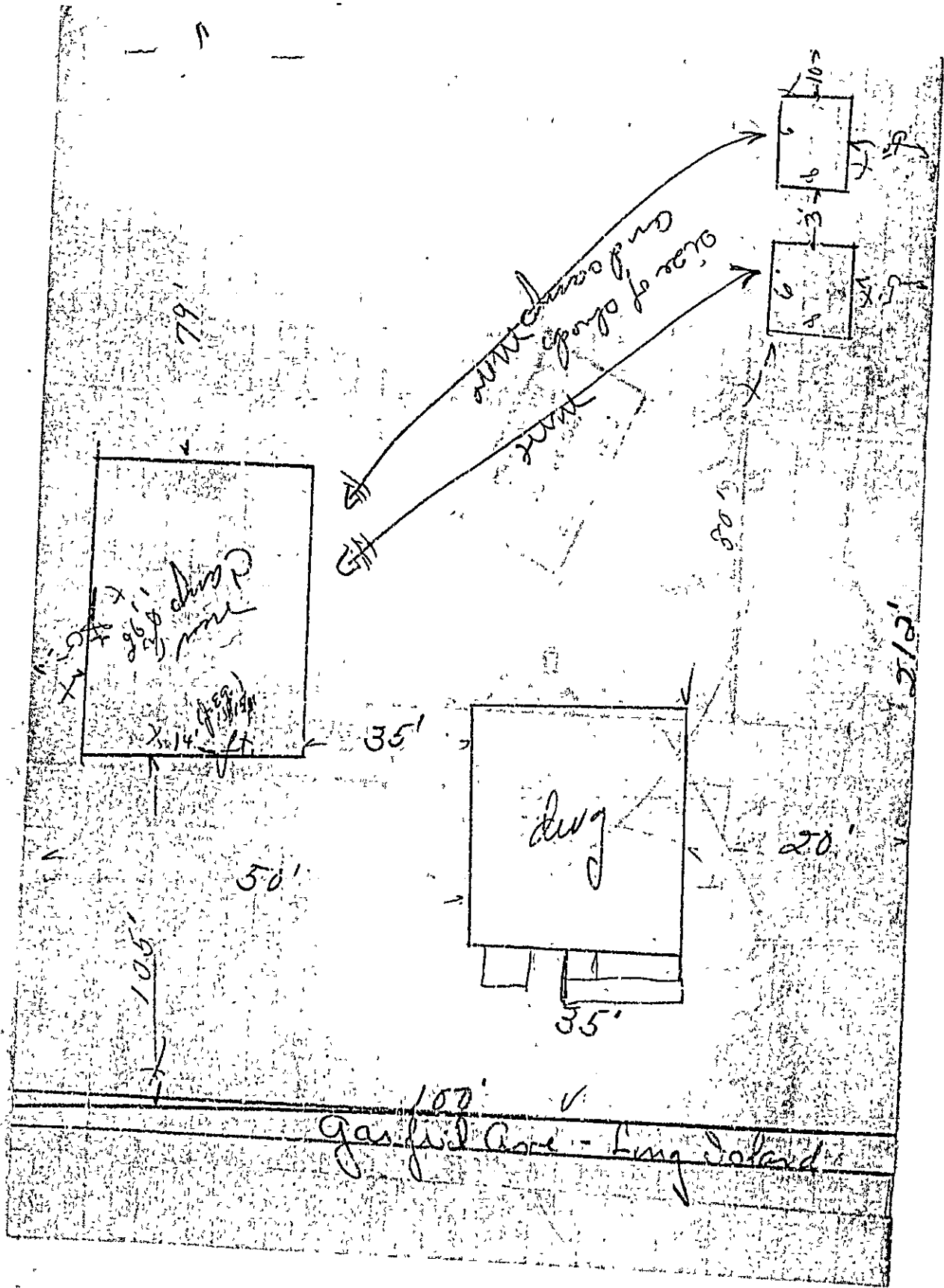

STATEMENT ACCOMPANYING APPLICATION FOR BUILDING PERMIT

for Camp and sheds  
at Garfield Avenue, Long Island

Date 10/12/31

1. In whose name is the title of the property now recorded? Miss Elsie Merrill
2. Are the boundaries of the property in the vicinity of the proposed work shown clearly on the ground, and how? Yes stakes
3. Is the outline of the proposed work now staked out upon the ground? Yes. If not, will you notify the Inspection Office when the work is staked out and before any of the work is commenced? Yes
4. What is to be maximum projection or overhang of eaves or drip? None
5. Do you assume full responsibility for the correctness of the location plan or statement of location filed with this application, and does it show the complete outline of the proposed work on the ground, including bay windows, porches and other projections? Yes
6. Do you assume full responsibility for the correctness of all statements in the application concerning the sizes, design and use of the proposed building? Yes
7. Do you understand that in case changes are proposed in the location of the work or in any of the details specified in the application that a revised plan and application must be submitted to this office before the changes are made? Yes

Robert Cushing





(A) APARTMENT HOUSE ZONE

PERMIT ISSUED  
Permit No. 2065

# APPLICATION FOR PERMIT

Class of Building or Type of Structure Third Class

OCT 15 1951

To the INSPECTOR OF BUILDINGS, PORTLAND, ME.

Portland, Maine, October 11, 1951

*Print white slip no. d 10/14/31*

The undersigned hereby applies for a permit to ~~erect~~ alter ~~install~~ the following building structure equipment in accordance with the Laws of the State of Maine, the Building Code of the City of Portland, plans and specifications, if any, submitted herewith and the following specifications:

Location Garfield Avenue, Long Island Ward 1 Within Fire Limits? NO Dist. No. \_\_\_\_\_

Owner's or Lessee's name and address Barbort Cushing, Long Island Telephone \_\_\_\_\_

Contractor's name and address J. E. Gray, Long Island Telephone FOUR-25

Architect's name and address \_\_\_\_\_ Telephone \_\_\_\_\_

Proposed use of building dwelling house - 2 stories to be relocated No. families \_\_\_\_\_

Other buildings on same lot dwelling house No. families \_\_\_\_\_

Plans filed as part of this application? YES No. of sheets 1

Estimated cost \$ \_\_\_\_\_ Fee \$ .50

### Description of Present Building to be Altered

Material wood No. stories existing house Style of roof \_\_\_\_\_ Roofing \_\_\_\_\_

Last use \_\_\_\_\_ No. families \_\_\_\_\_

### General Description of New Work

*10/12/51*  
to move building from Island Avenue and locate as shown on plans  
to remove existing chimney in building

**THIS PERMIT DOES NOT INCLUDE THE RIGHT TO MOVE ANY BUILDING THROUGH THE PUBLIC STREETS OF THE CITY**

**CERTIFICATE OF OCCUPANCY REQUIREMENT IS WAIVED**

It is understood that this permit does not include installation of heating apparatus which is to be taken out separately by and in the name of the heating contractor.

### Details of New Work

Size, front \_\_\_\_\_ depth \_\_\_\_\_ No. stories \_\_\_\_\_ Height average grade to top of plate \_\_\_\_\_

To be erected on solid concrete foundation? \_\_\_\_\_ Height average grade to highest point of roof \_\_\_\_\_

Material of foundation and sills \_\_\_\_\_ earth or rock? \_\_\_\_\_

Material of underpinning \_\_\_\_\_ Thickness, top \_\_\_\_\_ bottom \_\_\_\_\_

Kind of Roof \_\_\_\_\_ Rise per foot \_\_\_\_\_ Height \_\_\_\_\_ Thickness \_\_\_\_\_

No. of chimneys \_\_\_\_\_ Material of chimneys \_\_\_\_\_ Roof covering \_\_\_\_\_

Kind of heat no heat \_\_\_\_\_ Type of fuel \_\_\_\_\_ of lining \_\_\_\_\_

Corner posts \_\_\_\_\_ Sills \_\_\_\_\_ Girt or ledger board? \_\_\_\_\_ Is gas fitting involved? \_\_\_\_\_

Material columns under girders \_\_\_\_\_ Size \_\_\_\_\_ Size \_\_\_\_\_

Studs (outside walls and carrying partitions) 2x4-16" O. C. Girders 6x6 or larger. \_\_\_\_\_ Max. on centers \_\_\_\_\_

span over 8 feet. Sills and corner posts all one piece in cross section. \_\_\_\_\_ Bridging in every floor and flat roof \_\_\_\_\_

Joists and rafters: 1st floor \_\_\_\_\_, 2nd \_\_\_\_\_, 3rd \_\_\_\_\_, roof \_\_\_\_\_

On centers: 1st floor \_\_\_\_\_, 2nd \_\_\_\_\_, 3rd \_\_\_\_\_, roof \_\_\_\_\_

Maximum span: 1st floor \_\_\_\_\_, 2nd \_\_\_\_\_, 3rd \_\_\_\_\_, roof \_\_\_\_\_

If one story building with masonry walls, thickness of walls? \_\_\_\_\_ height? \_\_\_\_\_

### If a Garage

No. cars now accommodated on same lot \_\_\_\_\_ to be accommodated \_\_\_\_\_

Total number commercial cars to be accommodated \_\_\_\_\_

Will automobile repairing or other than minor repairs to cars habitually stored in the proposed building? \_\_\_\_\_

### Miscellaneous

Will above work require removal or disturbing of any shade tree on a public street? no

Will there be in charge of the above work person competent to see that the State and City requirements pertaining thereto are observed? yes

Signature of owner Barbort Cushing

Signature of owner Miss Harold Cushing

INSPECTION COPY

6150A

Word / Permit No. 31/2065

Location Garfield & Air Line St

Owner Herbert Cushing

Date of permit 10/15/31

Notif. closing-in

Inspn. closing-in

Notif.

Final Inspn. 2/23/32 - O.C.

Cert. of Occupancy issued None

11/4/31 NOYES 97  
Did not look as B  
through work hole 1-33  
back down. O.C.

11/10/31 Same O.C.

11/12/31 [unclear] did not  
look on [unclear]  
[unclear] [unclear] [unclear]  
12/30/31 Nothing as  
yet. O.C.

5/23/32 [unclear] [unclear]  
of [unclear] O.C.



(A) APARTMENT HOUSE ZONE

PERMIT ISSUED

Permit No. 2004  
OCT 14 1931

# APPLICATION FOR PERMIT

Class of Building or Type of Structure Third Class

Portland, Maine, October 12, 1931  
Plan & white strip filed 10/14/31

To the INSPECTOR OF BUILDINGS, PORTLAND, ME.

The undersigned hereby applies for a permit to erect alter ~~insert~~ the following building structure equipment in accordance with the Laws of the State of Maine, the Building Code of the City of Portland, plans and specifications, if any, submitted herewith and the following specifications:

Location Barfield Avenue, Long Island Ward 1 Within Fire Limits? no Dist. No. \_\_\_\_\_

Owner's or Lessee's name and address Herbert Cushing, Long Island Telephone \_\_\_\_\_

Contractor's name and address J. E. Gray, Long Island Telephone 104-25

Architect's name and address \_\_\_\_\_

Proposed use of building shed No. families \_\_\_\_\_

Other buildings on same lot shed, dwelling house and car

Plans filed as part of this application? see list No. of sheets \_\_\_\_\_

Estimated cost \$ \_\_\_\_\_ Fee \$ 2.00

### Description of Present Building (if Altered)

Material wood No. stories 1 Heat \_\_\_\_\_ Style of roof \_\_\_\_\_ Roofing \_\_\_\_\_

Last use poultry house No. families \_\_\_\_\_

### General Description of New Work

To relocate building on same property

NOTIFICATION BEFORE LATHING  
OR CLOSING IS WAIVED  
CERTIFICATE OF OCCUPANCY  
REQUIREMENT IS WAIVED

If it is understood that this permit does not include installation of heating apparatus which is to be taken out separately by and in the name of the heating contractor.

### Details of New Work

Height average grade to top of plate \_\_\_\_\_

Size, front \_\_\_\_\_ depth \_\_\_\_\_ No. stories \_\_\_\_\_ Height average grade to highest point of roof \_\_\_\_\_

To be erected on solid or filled land? \_\_\_\_\_ earth or rock? \_\_\_\_\_

Material of foundation \_\_\_\_\_ Thickness, top \_\_\_\_\_ bottom \_\_\_\_\_

Material of underpinning \_\_\_\_\_ Height \_\_\_\_\_ Thickness \_\_\_\_\_

Kind of Roof \_\_\_\_\_ Rise per foot \_\_\_\_\_ Roof covering \_\_\_\_\_

No. of chimneys \_\_\_\_\_ Material of chimneys \_\_\_\_\_ of lining \_\_\_\_\_

Kind of heat \_\_\_\_\_ Type of fuel \_\_\_\_\_ Is gas fitting involved? \_\_\_\_\_

Corner posts \_\_\_\_\_ Sills \_\_\_\_\_ Girt or ledger board? \_\_\_\_\_ Size \_\_\_\_\_

Material columns under girders \_\_\_\_\_ Size \_\_\_\_\_ Max on centers \_\_\_\_\_

Studs (outside walls and carrying partitions) 2x4-16" O.C. Girders 6x8 or larger. Bridging in every floor and span over 8 feet. Sills and corner posts all one piece in cross section.

Joists and rafters: 1st floor \_\_\_\_\_ 2nd \_\_\_\_\_ 3rd \_\_\_\_\_, roof \_\_\_\_\_

On centers: 1st floor \_\_\_\_\_ 2nd \_\_\_\_\_, 3rd \_\_\_\_\_, roof \_\_\_\_\_

Maximum span: 1st floor \_\_\_\_\_ 2nd \_\_\_\_\_, 3rd \_\_\_\_\_, roof \_\_\_\_\_

If one story building with masonry walls, thickness of walls? \_\_\_\_\_ height? \_\_\_\_\_

### If a Garage

No. cars now accommodated on same lot \_\_\_\_\_, to be accommodated \_\_\_\_\_

Total number commercial cars to be accommodated \_\_\_\_\_

Will automobile repairing be done other than minor repairs to cars habitually stored in the proposed building? \_\_\_\_\_

### Miscellaneous

All above work require removal or disturbing of any shade tree on a public street? no

Will there be in charge of the above work a person competent to see that the State and City requirements pertaining thereto are observed? yes

Herbert Cushing

Signature of owner By Mrs. Herbert Cushing

INSPECTION COPY

6/15/31

Word / Permit No. 31, 70

Location Garfield Ave. N. 1

Owner Robert Cushing

Date of Permit 10/14/31

Notif. closing-in

Inspn. closing-in

Final Notif.

Final Inspn. 5/23/32. O.R.

Cert. of Occupancy issued None

11/4/31. NOTES 97  
Do not look at  
through work had 4.55  
been done. O.R.  
11/19/31. Same O.R.  
12/30/31. not done as  
yet. O.R.  
5/23/32. permit instead  
of work. O.R.



DEPARTMENT HOUSE ZONING  
NOTIFICATION FOR PERMIT

PERMIT ISSUED  
Permit No. 2055

OCT 14 1931

of Structure Third Class

Portland, Maine, October 12, 1931

on white slip said 10/14/31

To the INSPECTOR OF BUILDINGS

The undersigned hereby apply to erect alter install the following building structure equipment in accordance with the Laws of the State of Maine, the Building Code of the City of Portland, plans and specifications, if any, submitted herewith and the following specifications:

Location Garfield Avenue, Long Island Ward 1 Within Fire Limits? BO Dist. No. \_\_\_\_\_

Owner's or Lessee's name and address Herbert Cushing, Long Island Telephone \_\_\_\_\_

Contractor's name and address J. E. Gray, Long Island Telephone 304-25

Architect's name and address \_\_\_\_\_

Proposed use of building shed No. families \_\_\_\_\_

Other buildings on same lot shed, dwelling house and car

Plans filed as part of this application? yes 6157 No. of sheets \_\_\_\_\_

Estimated cost \$ \_\_\_\_\_ Fee \$ .50

Description of Present Building to be Altered

Material wood No. stories 1 Heat \_\_\_\_\_ Style of roof \_\_\_\_\_ Roofing \_\_\_\_\_

Last use poultry house No. families \_\_\_\_\_

General Description of New Work

In move building to new location on same property

NOTIFICATION BEFORE LATHING  
OR CLOSING IN IS WAIVED.  
CERTIFICATE OF OCCUPANCY  
REQUIREMENT IS WAIVED.

It is understood that this permit does not include installation of heating apparatus which is to be taken out separately by and in the name of the heating contractor.

Details of New Work

Size, front \_\_\_\_\_ depth \_\_\_\_\_ No. stories \_\_\_\_\_ Height average grade to top of plate \_\_\_\_\_

To be erected on solid or filled land? \_\_\_\_\_ earth or rock? \_\_\_\_\_

Material of foundation \_\_\_\_\_ Thickness, top \_\_\_\_\_ bottom \_\_\_\_\_

Material of underpinning \_\_\_\_\_ Height \_\_\_\_\_ Thickness \_\_\_\_\_

Kind of Roof \_\_\_\_\_ Rise per foot \_\_\_\_\_ Roof covering \_\_\_\_\_

No. of chimneys \_\_\_\_\_ Material of chimneys \_\_\_\_\_ of lining \_\_\_\_\_

Kind of heat \_\_\_\_\_ Type of fuel \_\_\_\_\_ Is gas fitting involved? \_\_\_\_\_

Corner posts \_\_\_\_\_ Sills \_\_\_\_\_ Girt or ledger board? \_\_\_\_\_ Size \_\_\_\_\_

Material columns under girders \_\_\_\_\_ Size \_\_\_\_\_ Max. on centers \_\_\_\_\_

Studs (outside walls and carrying partitions) 2x4-16" O.C. Girders 6x8 or larger. Bridging in every floor and flat roof

span over 8 feet. Sills and corner posts all one piece in cross section.

Joists and rafters: 1st floor \_\_\_\_\_, 2nd \_\_\_\_\_, 3rd \_\_\_\_\_ roof \_\_\_\_\_

On centers: 1st floor \_\_\_\_\_, 2nd \_\_\_\_\_, 3rd \_\_\_\_\_ roof \_\_\_\_\_

Maximum span: 1st floor \_\_\_\_\_, 2nd \_\_\_\_\_, 3rd \_\_\_\_\_ roof \_\_\_\_\_

If one story building with masonry walls, thickness of walls? \_\_\_\_\_ height? \_\_\_\_\_

If a Garage

No. cars now accommodated on same lot \_\_\_\_\_ to be accommodated \_\_\_\_\_

Total number commercial cars to be accommodated \_\_\_\_\_

Will automobile repairing be done, other than minor repairs to cars habitually stored in the proposed building? \_\_\_\_\_

Miscellaneous

Will above work require removal or disturbing of any shade tree on a public street? no

Will there be in charge of the above work a person competent to see that the State and City requirements pertaining thereto

are observed? yes Herbert Cushing

Signature of owner By Mrs Herbert Cushing

INSPECTION COPY

6158

Ward 1 Permit No 31/2055

Location Garfield Ashing's

Owner Herbert Cushing

Date of permit 10/14/31

Notif. closing-in

Inspn. closing-in

Final Notif.

Final Inspn. 6/20/32 O.R.

Cert. of Occupancy issued *None*

11/4/31. NOTES 9/7  
Does not look as though work had been done. No. 54-55  
12/30/31. Nothing as yet. O.R.  
6/20/32. O.R. instead of removed.