

PELW AVE., LONG ISLAND

41-5-36



CITY OF PORTLAND

JOSEPH E. GRAY, JR.
DIRECTOR OF PLANNING
AND URBAN DEVELOPMENT

November 4, 1982

James Kuntz
Floyd Avenue
Long Island, Maine 04050

Dear Sir:

Your application for a building permit to erect a 20' x 32' wooden storage and work shed at 94 - B - 36 Fern Avenue, Long Island is being issued with the following requirements:

1. The 4" x 10" on your plan is the carrying beam in center of 20' span with 2" x 6" floor joist spanning 10' spaced 16" o.c.;
2. Piers and footing spaced maximum of 8';
3. Rafters will be 2" x 6" 16 o.c.

If you have any questions on the requirements, please call this office.

Sincerely,

P. SAMUEL HOFFSES,
CHIEF OF INSPECTION SERVICES

PSH/mlb

Enc.

3

APPLICATION FOR PERMIT

PERMIT ISSUED

B.O.C.A. USE GROUP

B.O.C.A. TYPE OF CONSTRUCTION

NOV 5 1962

ZONING LOCATION PORTLAND, MAINE ... Nov. 3, 1962

CITY OF PORTLAND

To the CHIEF OF BUILDING & INSPECTION SERVICES, PORTLAND, MAINE

The undersigned hereby applies for a permit to erect, alter, repair, demolish, move or install the following building, structure, equipment or change use in accordance with the Laws of the State of Maine, the Portland B.O.C.A. Building Code and Zoning Ordinance of the City of Portland with plans and specifications, if any, submitted herewith and the following specifications:

LOCATION 94-B-36 Fern Avenue, Long Island ... Sarah Fire District #1 #2

1. Owner's name and address James Kuntz - Floyd Ave., Long Isl., Taqna Telephone 765-5583

2. Lessee's name and address Telephone

3. Contractor's name and address Owner Telephone

Proposed use of building storage shed & work shed for fishing gear No. of sheets

Last use No. families

Material No. stories Heat Style of roof Roofing

Other buildings on same lot

Estimated contractual cost \$ 1,500

FIELD INSPECTOR—Mr. @ 775-5451

Appeal Fees	\$	
Base Fee		20.00
Late Fee		20.00
TOTAL	\$	

To erect 20' x 32' wooden storage & work shed as per plans, 1 sheet of plans.

Stamp of Special Conditions

send permit to # 144 04050
send in care of Sarah Taqna

NOTE TO APPLICANT: Separate permits are required by the installers and subcontractors of heating, plumbing, electrical and mechanicals.

DETAILS OF NEW WORK

Is any plumbing involved in this work? Is any electrical work involved in this work?

Is connection to be made to public sewer? If not, what is proposed for sewage?

Has septic tank notice been sent? Form notice sent?

Height average grade to top of plate Height average grade to highest point of roof

Size, front depth No. stories solid or filled land? earth or rock?

Material of foundation Thickness, top bottom cellar

Kind of roof Rise per foot Roof covering

No. of chimneys Material of chimneys of lining kind of heat fuel

Framing Lumber—Kind Dressed or full size? Corner posts Sills

Size Girder Columns under girders Size Max. on centers

Studs (outside walls and carrying partitions) 2x4-16" O. C. Bridging in every floor and flat roof span over 8 feet.

Joists and rafters: 1st floor 2nd 3rd roof

On centers: 1st floor 2nd 3rd roof

Maximum span: 1st floor 2nd 3rd roof

If one story building with masonry walls, thickness of walls? height?

IF A GARAGE

No. cars now accommodated on same lot to be accommodated number commercial cars to be accommodated

Will automobile repairing be done other than minor repairs to cars habitually stored in the proposed building?

APPROVALS BY: DATE

BUILDING INSPECTION—PLAN EXAMINER

ZONING:

BUILDING CODE:

Fire Dept.:

Health Dept.:

Others:

MISCELLANEOUS

Will work require disturbing of any tree on a public street?

Will there be in charge of the above work a person competent to see that the State and City requirements pertaining thereto are observed?

Signature of Applicant *James Kuntz* Phone # same

Type Name of above James Kuntz

7

Other and Address

WJH



(A) APARTMENT HOUSE ZONE
APPLICATION FOR PERMIT

PERMIT ISSUED
01494
SEP 4 1953
CITY of PORTLAND

Class of Building or Type of Structure Third Class
Portland, Maine, Sept. 4, 1953

To the INSPECTOR OF BUILDINGS, PORTLAND, MAINE

The undersigned hereby applies for a permit to ~~erect~~ ~~alter~~ ~~repair~~ ~~demolish~~ ~~in~~ ~~and~~ the following building structure ~~erect~~ ~~in~~ accordance with the Laws of the State of Maine, the Building Code and Zoning Ordinance of the City of Portland, plans and specifications, if any, submitted herewith and the following specifications: 74-B-34

Location Fern Ave., Long Island Plan 94 Block B Within Fire L...s? no Dist. No. _____

Owner's name and address Charlotte C. Kuntz, Long Island Telephone _____

Lessee's name and address _____ Telephone _____

Contractor's name and address James F. Kuntz, Long Island Telephone _____

Architect _____ Specifications _____ Plans no. _____ No. of sheets _____

Proposed use of building _____ No. families _____

Last use Cottage No. families _____

Material wood No. stories 2 Heat _____ Style of roof _____ No. families _____

Other buildings on same lot wood none Roofing _____

Estimated cost \$ _____ Fee \$ 1.00

General Description of New Work

To demolish 2-story frame cottage 30' x 24'. To demolish 1-story shed 8' x 10'. No sewer connection.

It is understood that this permit does not include installation of heating apparatus which is to be taken out separately by and in the name of the heating contractor. **PERMIT TO BE ISSUED TO** James F. Kuntz

Details of New Work

Is any plumbing involved in this work? _____ Is any electrical work involved in this work? _____

Is connection to be made to public sewer? _____ If not, what is proposed for sewage? _____

Height average grade to top of plate _____ Height average grade to highest point of roof _____

Size, front _____ depth _____ No. stories _____ solid or filled land? _____ earth or rock? _____

Material of foundation _____ Thickness, top _____ bottom _____ cellar _____

Material of underpinning _____ Height _____ Thickness _____

Kind of roof _____ Rise per foot _____ Roof covering _____

No. of chimneys _____ Material of chimneys _____ of lining _____ Kind of heat _____ fuel _____

Framing lumber—Kind _____ Dressed or full size? _____

Corner posts _____ Sills _____ Girt or ledger board? _____ Size _____

Girders _____ Size _____ Columns under girders _____ Size _____ Max. on centers _____

Studs (outside walls and carrying partitions) 2x4-16' O. C. Bridging in every floor and flat roof span over 8 feet.

Joists and rafters: 1st floor _____, 2nd _____, 3rd _____, roof _____

On centers: 1st floor _____, 2nd _____, 3rd _____, roof _____

Maximum span: 1st floor _____, 2nd _____, 3rd _____, roof _____

If one story building with masonry walls, thickness of wall? _____ height? _____

If a Garage

No. cars now accommodated on same lot _____, to be accommodated _____ number commercial cars to be accommodated _____

Will automobile repairing be done other than minor repairs to cars habitually stored in the proposed building? _____

APPROVED: _____

Miscellaneous

Will work require disturbing of any tree on a public street? no

Will there be in charge of the above work a person competent to see that the State and City requirements pertaining thereto are observed? yes

Charlotte C. Kuntz

Signature of owner James F. Kuntz

94-B-36 FFRN AVENUE, LONG ISLAND



JAMES KUNTZ
FERN AVE LONG ISLAND MAINE.
94-B-36

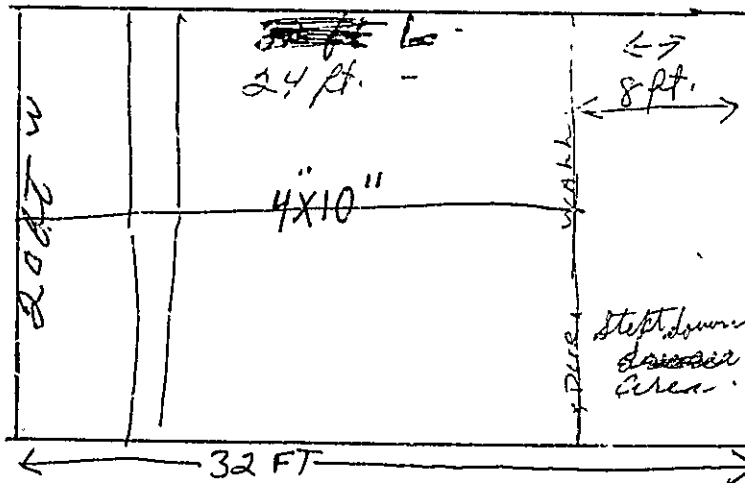

CONCRETE PIERERS + FOOTINGS

2 X 4 WALLS

2 X 6 FLOOR

4 X 6 SIDES

4 X 10 HEADERS

ROOF ASPHALT SHINGELS + FELT

PERMIT ISSUED
WITH LETTER

RECEIVED

NOV-3-1982

DEPT. OF BLDG. INSP.
CITY OF PORTLAND

TYPICAL PLOT PLAN

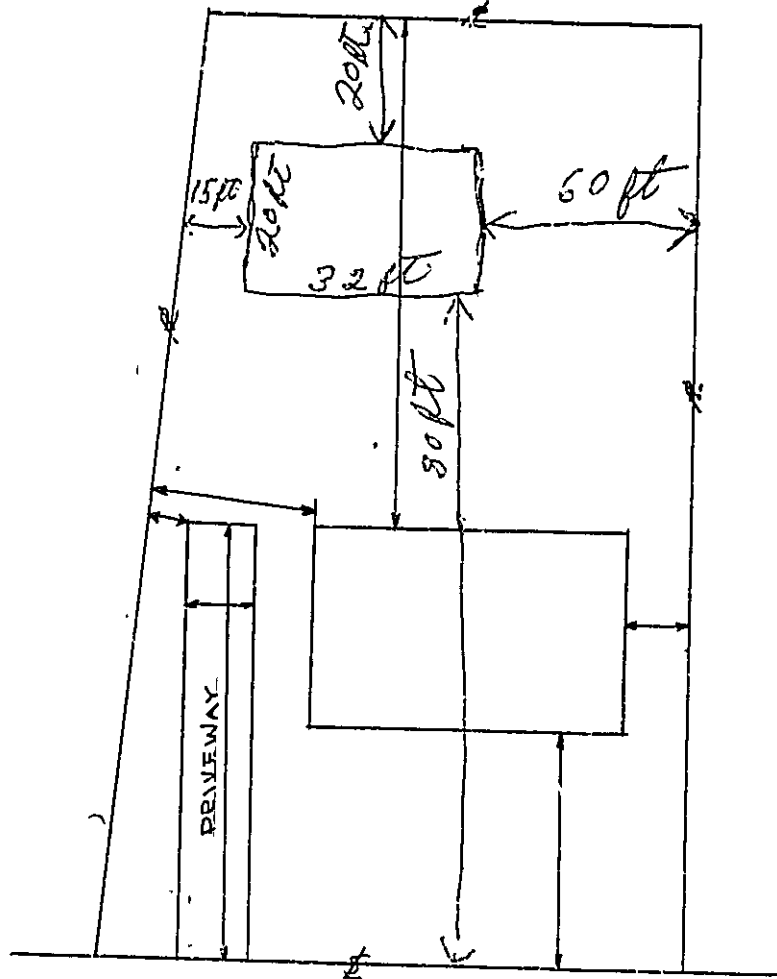

NOTE:

STREET NAME FERN. AVE. LONG ISLAND. ME.

SIZE OF BLDG 20 X 32

OWNER James Kuntz

CONTRACTOR same

INDICATE PROJECTIONS (ELLS)

PERMIT ISSUED
WITH LETTER

RECEIVED
NOV-8 1982
DEPT. OF BLDG. INSP.
CITY OF PORTLAND



CITY OF PORTLAND

JOSEPH E. GRAY, JR.
DIRECTOR OF PLANNING
AND URBAN DEVELOPMENT

November 4, 1982

James Kuntz
Floyd Avenue
Long Island, Maine 04050

Dear Sir:

Your application for a building permit to erect a 20' x 32' wooden storage and work shed at 94 - B - 36 Fern Avenue, Long Island is being issued with the following requirements:

1. The 4" x 10" on your plan is the carrying beam in center of 20' span with 2" x 6" floor joist spanning 10' spaced 16" o.c.;
2. Piers and footing spaced maximum of 8';
3. Rafters will be 2" x 6" 16 o.c.

If you have any questions on the requirements, please call this office.

Sincerely,

P. SAMUEL HOFFSES,
CHIEF OF INSPECTION SERVICES

PSI/mlb

Enc.

APPLICATION FOR PERMIT

PERMIT ISSUED

B.O.C.A. USE GROUP
B.O.C.A. TYPE OF CONSTRUCTION 009884-B
ZONING LOCATION R-3 PORTLAND, MAINE Nov. 3, 1982

NOV 5 1982

CITY OF PORTLAND

To the CHIEF OF BUILDING & INSPECTION SERVICES, PORTLAND, MAINE

The undersigned hereby applies for a permit to erect, alter, repair, demolish, move or install the following building, structure, equipment or change use in accordance with the Laws of the State of Maine, the Portland B.O.C.A. Building Code and Zoning Ordinance of the City of Portland with plans and specifications, if any, submitted herewith and the following specifications:

LOCATION: 94-B-36 Fern Avenue, Long Island Sarah Fire District #1, #2
1. Owner's name and address James Kuntz, Floyd Ave., Long Isl., Teague Telephone 766-6583
2. Lessee's name and address Owner Telephone
3. Contractor's name and address Owner Telephone

Proposed use of building storage shed & work shed for fishing gear No. of sheets
Last use No. families
Material No. stories Heat Style of roof Roofing
Other buildings on same lot No. families
Estimated contractual cost \$ 1,500

FIELD INSPECTOR—Mr. @ 775-5451

Appeal Fees \$
Base Fee 20.00
Late Fee 20.00
TOTAL \$

To erect 20' x 32' wooden storage & work shed as per plans. 1 sheet of plans.

send permit to # 1-247, 04050 send in care of Sarah Teague

Stamp of Special Conditions PERMIT ISSUED WITH LETTER

NOTE TO APPLICANT: Separate permits are required by the installers and subcontractors of heating, plumbing, electrical and mechanicals.

DETAILS OF NEW WORK

Is any plumbing involved in this work? Is any electrical work involved in this work?
Is connection to be made to public sewer? If not, what is proposed for sewage?
Has septic tank notice been sent? Form notice sent?
Height average grade to top of plate Height average grade to highest point of roof
Size, front depth No. stories solid or filled land? earth or rock?
Material of foundation Thickness, top bottom cellar
Kind of roof Rise per foot Roof covering
No. of chimneys Material of chimneys of lining Kind of heat fuel
Framing Lumber--Kind Dressed or full size? Corner posts Sills
Size Girder Columns under girders Size Max. on centers
Studs (outside walls and carrying partitions) 2x4-16" O.C. Bridging in every floor and flat roof span over 8 feet.
Joists and rafters: 1st floor 2nd 3rd roof
On centers: 1st floor 2nd 3rd roof
Maximum span: 1st floor 2nd 3rd roof
If one story building with masonry walls, thickness of walls? height?

IF A GARAGE

No. cars now accommodated on same lot to be accommodated number commercial cars to be accommodated
Will automobile repairing be done other than minor repairs to cars habitually stored in the proposed building?

APPROVALS BY: DATE
BUILDING INSPECTION--PLAN EXAMINER
ZONING: O.N. M.C.R. 11/3/82
BUILDING CODE:
Fire Dept.:
Health Dept.:
Others:

MISCELLANEOUS

Will work require disturbing of any tree on a public street?
Will there be in charge of the above work a person competent to see that the State and City requirements pertaining thereto are observed?

Signature of Applicant James Kuntz Phone # same
Type Name of above James Kuntz

Other and Address

Handwritten signature and stamp: PERMIT ISSUED WITH LETTER

APPLICANT'S COPY

OFFICE FILE COPY

