

BEACH AVENUE - LONG ISLAND
94-B-14-19

CITY OF PORTLAND, MAINE
Application for Permit to Install Wires

Beach Ave
94-B-13-20
94-B-14-1

Permit No. *746*
 Issued *Aug 20*, 19*73*

To the City Electrician, Portland, Maine

The undersigned hereby applies for a permit to install wires for the purpose of conducting electric current, in accordance with the laws of Maine, the Electrical Ordinance of the City of Portland, and the following specifications:

(This form must be completely filled out - Minimum Fee, \$1.00)

Owner's Name and Address *Mr. Randolph Newman* Tel. _____
 Contractor's Name and Address *Roy Ferguson* Tel. *766-7843*
 Location *Long Island* Use of Building *Res.*
 Number of Families .. *1* Apartments Stores Number of Stories _____
 Description of Wiring: New Work Additions Alterations

Pipe Cable Metal Molding BX Cable Plug Molding (No. of feet) _____
 No. Light Outlets Plugs Light Circuits Plug Circuits _____
 FIXTURES: No. Fluor or Strip Lighting (No. feet) _____
 SERVICE: Pipe Cable Underground No. of Wires Size *200 amp*
 METERS: Relocated Added Total No. Meters _____
 MOTORS: Number Phase H. P. Amps Volts Starter _____
 HEATING UNITS: Domestic (Oil) No. Motors Phase H.P. _____
 Commercial (Oil) No. Motors Phase H.P. _____
 Electric Heat (No. of Rooms) *4*

APPLIANCES: No. Ranges Watts Brand Feeds (Size and No.) _____
 Elec. Heaters *4* Watts *total of 5750 watts*
 Miscellaneous Watts Extra Cabinets or Panels _____

Transformers .. Air Conditioners (No. Units) .. Signs (No Units) ..
 Will commence *Aug 20 19 73* Ready to cover in 19 Inspection *19 anytime*
 Amount of Fee \$ *57.00*

Signed *Roy A. Ferguson Jr*

DO NOT WRITE BELOW THIS LINE

SERVICE	METER	GROUND
VISITS: 1	2	3
2	3	4
3	4	5
4	5	6
5	6	7
6	7	8
7	8	9
8	9	10
9	10	11
10	11	12

REMARKS:

INSPECTED BY *F. W. [Signature]*
 (OVER)

LOCATION *Long Island*
 INSPECTION DATE *9/10/73*
 WORK COMPLETED *9/10/73*
 TOTAL NO. INSPECTIONS
 REMARKS:

FEEES FOR WIRING PERMITS EFFECTIVE JULY 31, 1963

WIRING		
1 to 30 Outlets		\$ 2.00
31 to 60 Outlets		3.00
Over 60 Outlets, each Outlet		.05
(Each twelve feet or fraction thereof of fluorescent lighting or any type of plug molding will be classed as one outlet).		
SERVICES		
Single Phase	2.00	
Three Phase	4.00	
MOTORS		
Not exceeding 50 H.P.	3.00	
Over 50 H.P.	4.00	
HEATING UNITS		
Domestic (Oil)	2.00	
Commercial (Oil)	4.00	
Electric Heat (Each Room)	75 (4) 3.00	
APPLIANCES		
Ranges, Cooking Tops, Ovens, Water Heaters, Disposals, Built-in Dishwashers, Dryers, and any permanent built-in appliance — each unit	1.50	
MISCELLANEOUS		
Temporary Service, Single Phase	1.00	
Temporary Service, Three Phase	2.00	
	10.00	

145.00

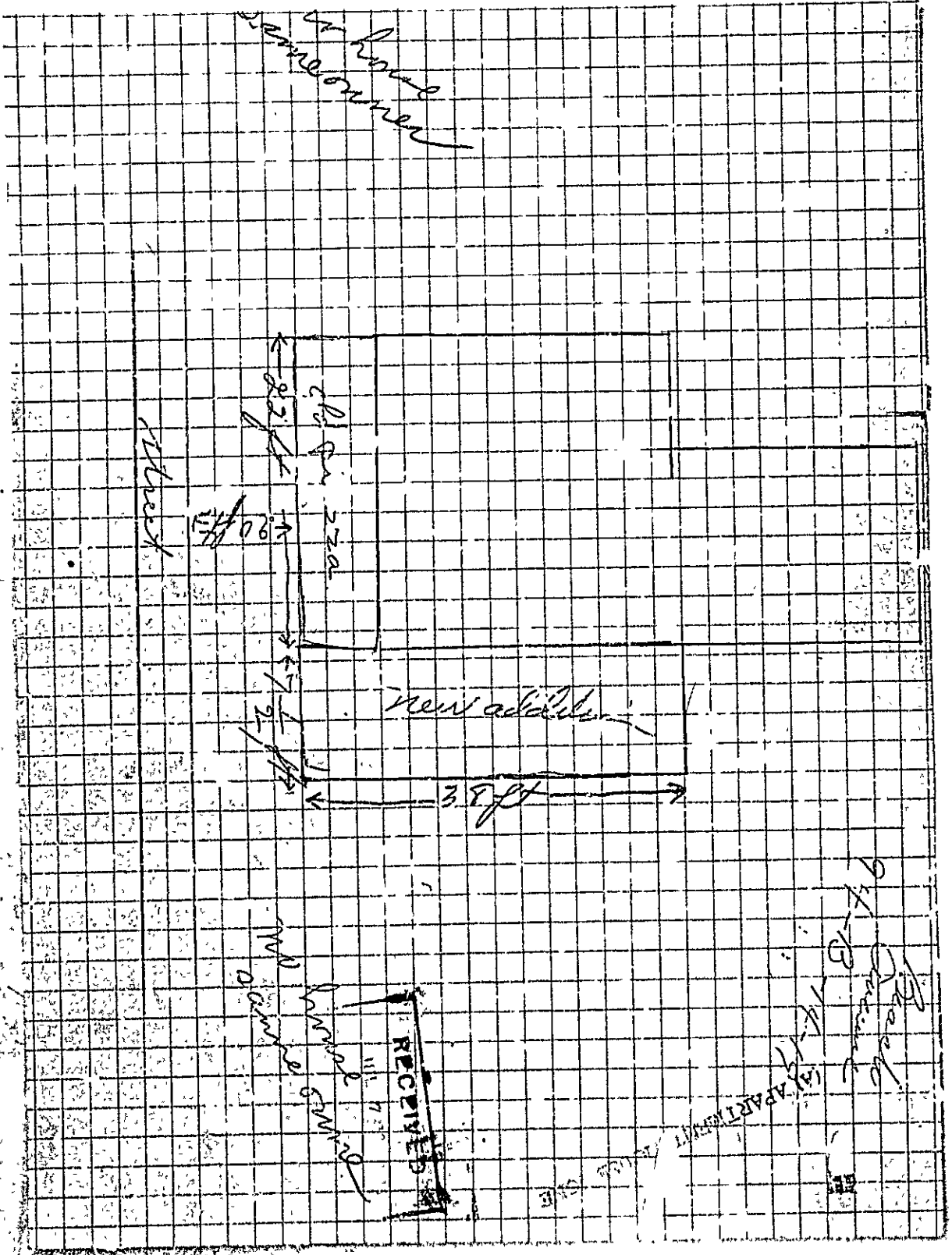



PERMIT ISSUED

Permit No. 1040
JUL 8 1937

(A) APARTMENT HOUSE ZONE
APPLICATION FOR PERMIT

Class of Building or Type of Structure Third Class

Portland, Maine July 7, 1937

To the INSPECTOR OF BUILDINGS, PORTLAND, ME.

The undersigned hereby applies for a permit to erect alter install the following building structure equipment in accordance with the Laws of the State of Maine, the Building Code of the City of Portland, plans and specifications, if any, submitted herewith and the following specifications:

Location FOX PART, LONG ISLAND Ward 1 Within Fire Limits? no Dist. No. _____

Owner's or Lessee's name and address Lenora McKeamy Long Island, Ponoo's Idg. Telephone _____

Contractor's name and address Quor Telephone _____

Architect's name and address _____ Telephone _____

Proposed use of building Dwelling House No. families 1

Other buildings on same lot none

Description of Present Building to be Altered
Material Wood No. stories 2 Heat _____ Style of roof Hip Roofing Wood

Last use Dwelling House No. families _____

General Description of New Work

Build addition to piazza

NOTIFICATION OF FIRE LATHING OR CLOSING IS WAIVED
CERTIFICATE OF OCCUPANCY REQUIREMENT IS WAIVED

Details of New Work

Size, front 30' depth 7 1/2 No. stories 1 Height average grad. to highest point of roof _____

To be erected on solid or filled land? _____ earth or rock? _____

Material of foundation Concrete piers Thickness, top _____ bottom _____

Material of underpinning _____ Height _____ Thickness _____

Kind of roof Flat Roof cov. ng Asphalt shingles

No. of chimneys _____ Material of chimneys _____ of lining _____

Kind of heat _____ Type of fuel _____ Distance, heater to chimney _____

If oil burner, name and model _____

Capacity and location of oil tanks _____

Is gas fitting involved? _____ Size of service _____

Corner posts _____ Sills _____ Girt or edger board? _____ Size _____

Material columns under girders _____ Size _____ Max. on centers? _____

Studs (outside walls and carrying partitions) 2x4-16" O. C. Girders 6x8 or larger. Bridging in every floor and flat roof span over 8 feet. Sills and corner posts all one piece in cross section.

Joists and rafters: 1st floor _____ 2nd _____ 3rd _____ roof _____

On centers: 1st floor _____ 2nd _____ 3rd _____ roof _____

Maximum span: 1st floor _____ 2nd _____ 3rd _____ roof _____

If one story building with masonry walls, thickness of walls? _____ height? _____

If Garage

to cars now accommodated on same lot _____ to be accommodated _____

Total number commercial cars to be accommodated _____

Will automobile repairing be done other than minor repairs to cars habitually stored in the proposed building? _____

Miscellaneous

Will above work require removal or disturbing of any shade tree on a public street? _____

Plans filed as part of this application? Yes No. sheets 1

Estimated cost \$160 Fee \$0.75

Will there be in charge of the above work a person competent to see that the State and City requirements pertaining thereto are observed? _____

Signature of owner _____

INSPECTION COPY

373

Ward | Permit No. 271040 H

Location Ferris Park, Long Is.

James McKeeney

Date of permit July 8/77

Notif. closing-in

Inspn. closing-in

Final Notif.

Fin .pn.

Cert. of Occupancy issued

NOTES

P.I.F.

3/1/29



APPLICATION FOR PERMIT

Class of Building or Type of Structure Third Class AUG 15 1930

Portland, Maine, August 15, 1930

To the INSPECTOR OF BUILDINGS, PORTLAND, ME.

The undersigned hereby applies for a permit to erect alter install the following building structure equipment in accordance with the Laws of the State of Maine, the Building Code of the City of Portland, plans and specifications, if any, submitted herewith and the following specifications:

Location Beach Avenue, Long Is. Ward 1 Within Fire Limits? Yes Dist. No. _____
 Owner's or Lessee's name and address Daniel B. McEnany Beach Ave., Long Is. Telephone _____
 Contractor's name and address T. F. Wood Leavitt Street, Long Is. Telephone 506-8
 Architect's name and address _____
 Proposed use of building Dwelling house No. families 1
 Other buildings on same lot _____

Description of Present Building to be Altered

Material wood No. stories 2 Heat _____ Styl of roof _____ Roofing _____
 Last use Dwelling house No. families 1

General Description of New Work

To put in one new window on first floor, side, of dwelling house
 To enclose existing porch with glass. Porch existing with roof over same prior to Dec. 6, 1926.

CERTIFICATE OF FULL PAY-
 REQUIREMENT IS MET
 NOTIFICATION BEFORE LATHING
 G. C. C. REG. IN 5 WAY 1

Details of New Work

Size, front _____ depth _____ stories _____ ht average grade to highest point of roof _____
 To be erected on a lid or filled land? no earth or rock? earth
 Material of foundation _____ Thickness, top _____ bottom _____
 Material of underpinning _____ Height _____ Thickness _____
 Kind of roof _____ Roof covering _____
 No. of chimneys _____ Material of chimneys _____ of lining _____
 Kind of heat _____ Type of fuel _____ Distance, heater to chimney _____
 If oil burner, name and model _____
 Capacity and location of oil tanks _____
 Is gas fitting involved? _____ Size of service _____
 Corner posts _____ Sills _____ Girt or ledger board? _____ Size _____
 Material columns under girders _____ Size _____ Max. on centers _____
 Studs (outside walls and carrying partitions) 2x4-10" O.C. Girders 6x8 or larger. Lathing in every floor and flat roof span over 6 feet. Sill and corner posts all one piece in cross section.
 Joists and rafters: 1st floor _____, 2nd _____, 3rd _____, roof _____
 On centers: 1st floor _____, 2nd _____, 3rd _____, roof _____
 Maximum span: 1st floor _____, 2nd _____, 3rd _____, height? _____
 If one story building with masonry walls, thickness of walls? _____ height? _____

If a Garage

No. cars now accommodated on same lot _____, to be accommodated _____
 Total number commercial cars to be accommodated _____
 Will automobile repairing be done other than minor repairs to cars habitually stored in the proposed building? _____

Miscellaneous

Will above work require removal or disturbing of any shade tree on a public street? no
 Plans filed as part of this application? Yes No sheets _____
 Estimated cost \$ 75 Fee \$ 1.00

Will there be in charge of the above work a person competent to see that the State and City requirements pertaining thereto are observed? yes
 Signature of owner Daniel B. McEnany

INSPECTION COPY

Ward 1 Permit No. 30/1729

Location Beach Ave, Long Is.

Owner James B. McHenry

Date of permit 8/15/30

Notif. closing: _____

Inspn. closing in _____

Final Nctif. _____

Final Inspn. _____

Cert. of Occupancy issued _____

NOTES 94

B

12-19

4/12/30
2nd insp done
no further inspection
needed
none

