

FERN AVENUE  
93-J-9-L

LONG ISLAND

1914



(A) APARTMENT HOUSE ZONE  
APPLICATION FOR PERMIT

PERMIT ISSUED

AUG 20 1945

Class of Building or Type of Structure third

Portland, Maine, Aug 18, 1945

To the INSPECTOR OF BUILDINGS, PORTLAND, ME.

The undersigned hereby applies for a permit to erect alter repair demolish install the following building structure equipment in accordance with the Laws of the State of Maine, the Building Code and Zoning Ordinance of the City of Portland, plans and specifications, if any, submitted herewith and the following specifications:

Location Fern Ave Long Island Within Fire Limits? no Dist. No. \_\_\_\_\_  
 Owner's name and address Viola McVane Fern Ave Long Island Telephone \_\_\_\_\_  
 Lessee's name and address \_\_\_\_\_ Telephone \_\_\_\_\_  
 Contractor's name and address Woodbury Bacton Beach Ave. Telephone 302-1  
 Architect \_\_\_\_\_ Specifications \_\_\_\_\_ Plans \_\_\_\_\_ No. of sheets \_\_\_\_\_  
 Proposed use of building dwelling No. families \_\_\_\_\_  
 Last use dwelling No. families \_\_\_\_\_  
 Material frame No. stories 1 1/2 Heat hot air Style of roof \_\_\_\_\_ Roofing \_\_\_\_\_  
 Other buildings on same lot \_\_\_\_\_  
 Estimated cost \$ 20 Fee \$ 25

General Description of New Work

CERTIFICATE OF OCCUPANCY  
REQUIREMENT IS WAIVED

Cut window in existing first floor toilet

It is understood that this permit does not include installation of heating apparatus which is to be taken out separately by and in the name of the heating contractor.

Details of New Work

Is any plumbing work involved in this work? no Is any electrical work involved in this work? no  
 Height average grade to top of plate \_\_\_\_\_ Height average grade to highest point of roof \_\_\_\_\_  
 Size, front \_\_\_\_\_ dept \_\_\_\_\_ No. stories \_\_\_\_\_ solid or filled land? \_\_\_\_\_ earth or rock? \_\_\_\_\_  
 Material of foundation \_\_\_\_\_ Thickness, top \_\_\_\_\_ bottom \_\_\_\_\_ cellar \_\_\_\_\_  
 Material of underpinning \_\_\_\_\_ Height \_\_\_\_\_ Thickness \_\_\_\_\_  
 Kind of roof \_\_\_\_\_ Rise per foot \_\_\_\_\_ Roof covering \_\_\_\_\_  
 No. of chimneys \_\_\_\_\_ Material of chimneys \_\_\_\_\_ of lining \_\_\_\_\_ Kind of heat \_\_\_\_\_ fuel \_\_\_\_\_  
 Framing lumber—Kind hemlock Dressed or full size? dressed  
 Corner posts \_\_\_\_\_ Sills \_\_\_\_\_ Girt or ledger board? \_\_\_\_\_ Size \_\_\_\_\_  
 Girders \_\_\_\_\_ Size \_\_\_\_\_ Columns under girders \_\_\_\_\_ Size \_\_\_\_\_ Max. on centers \_\_\_\_\_  
 Studs (outside walls and carrying partitions) 2x4-16" O. C. Bridging in every floor and flat roof span over 8 feet.  
 Joists and rafters: 1st floor \_\_\_\_\_, 2nd \_\_\_\_\_, 3rd \_\_\_\_\_, roof \_\_\_\_\_  
 On centers: 1st floor \_\_\_\_\_, 2nd \_\_\_\_\_, 3rd \_\_\_\_\_, roof \_\_\_\_\_  
 Maximum span: 1st floor \_\_\_\_\_, 2nd \_\_\_\_\_, 3rd \_\_\_\_\_, roof \_\_\_\_\_  
 If one story building with masonry walls, thickness of walls? \_\_\_\_\_ height? \_\_\_\_\_

If a Garage

No. cars now accommodated on same lot \_\_\_\_\_ to be accommodated \_\_\_\_\_ number commercial cars to be accommodated \_\_\_\_\_  
 Will automobile repairing be done other than minor repairs to cars habitually stored in the proposed building? \_\_\_\_\_

APPROVED:

Miscellaneous

Will work require disturbing of any tree on a public street? no  
 Will there be in charge of the above work a person competent to see that the State and City requirements pertaining thereto are observed? yes Woodbury Bacton

INSPECTION COPY

Signature of owner Viola McVane

WMBacton  
Viola McVane

6454 D

Permit No 45/9.39

Location Fern Ave Long Island

Owner Viola McNamee

Date of permit 8/20/45

Notif. closing-in

Ins. u closing-in

Final Notif.

Final In/ptn

Cert. of Occupancy issued

NOTES

~~RECORD OF PERMITS~~

not necessary to  
check location in  
advance, but it  
should be checked  
fairly carefully  
after log is  
built.

*W.P.*  
7/10/06

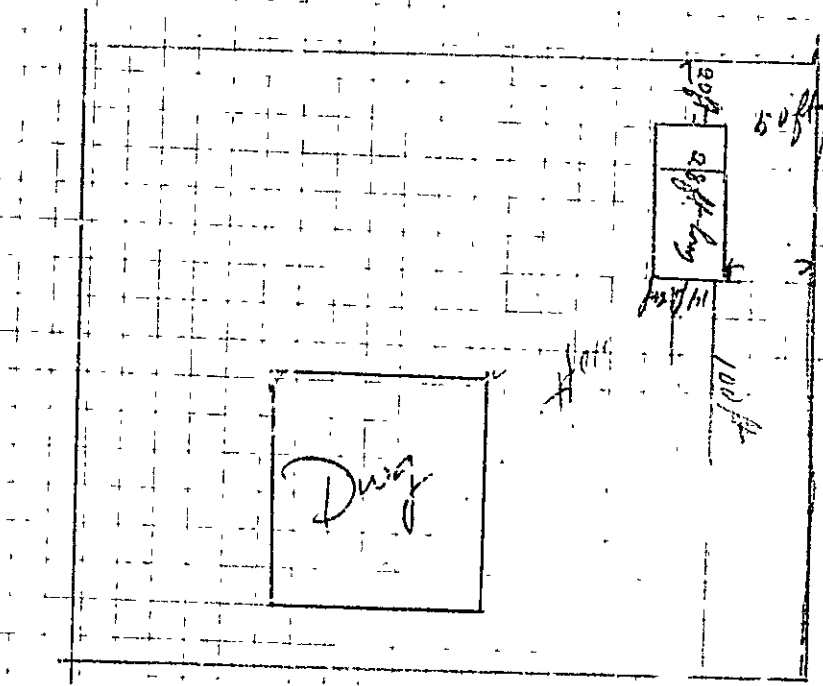

93

From Air King Plaza &

## STATEMENT ACCOMPANYING APPLICATION FOR BUILDING PERMIT

for 1 car garage and storeroom -

at Fern Avenue, Long Island

Date 8/10/36

1. In whose name in the title of the property now recorded? *Addie L. MacBane*
2. Are the boundaries of the property in the vicinity of the proposed work shown clearly on the ground, and how? *yes*
3. Is the outline of the proposed work now staked out upon the ground? *yes* If not, will you notify the Inspection Office when the work is staked out and before any of the work is commenced? *yes*
4. What is to be maximum projection or overhang of eaves or drip? *16"*
5. Do you assume full responsibility for the correctness of the location plan or statement of location filed with this application, and does it show the complete outline of the proposed work on the ground, including bay windows, porches, and other projections? *yes*
6. Do you assume full responsibility for the correctness of all statements in the application concerning the sizes, design and use of the proposed building? *yes*
7. Do you understand that in case changes are proposed in the location of the work or in any of the details specified in the application that a revised plan and application must be submitted to this office before the changes are made? *yes*

*Parsons L. MacBane*



APARTMENT HOUSE ZONE  
APPLICATION FOR PERMIT

PERMIT ISSUED  
Permit No. 4739

AUG 13 1936

Class of Building or Type of Structure Third Class

Portland, Maine, August 10, 1936

To the INSPECTOR OF BUILDINGS, PORTLAND, ME.

The undersigned hereby applies for a permit to erect ~~alter~~ install the following building structure equipment in accordance with the Laws of the State of Maine, the Building Code of the City of Portland, plans and specifications, if any, submitted herewith and the following specifications:

Location Fern Avenue, Long Island Ward Isl. 1 Within Fire Limits? no D-t. No. \_\_\_\_\_  
 Owner's or Lessee's name and address Addie C. MacVane, Long Island Telephone \_\_\_\_\_  
 Contractor's name and address Ligonia Lumber Co. South Portland Telephone \_\_\_\_\_  
 Architect's name and address \_\_\_\_\_  
 Proposed use of building 1 car garage and storage (screens, double windows, etc.) No. families \_\_\_\_\_  
 Other buildings on same lot shed, dwelling house  
 Plans filed as part of this application? yes No. of sheets 1  
 Estimated cost \$ 125. Fee \$ .75

Description of Present Building to be Altered

Material \_\_\_\_\_ No. stories \_\_\_\_\_ Heat \_\_\_\_\_ Style of roof \_\_\_\_\_ Roofing \_\_\_\_\_  
 Last use \_\_\_\_\_ No. families \_\_\_\_\_

General Description of New Work

To erect one story frame building 14' x 23'

It is understood that this permit does not include installation of heating apparatus which is to be taken out ~~by~~ by and in the name of the heating contractor.

Details of New Work

Size, front 14' depth 23' No. stories 1 Height average grade to top of plate 2' 3"  
 Height average grade to highest point of roof 12'  
 To be erected on solid or filled land? solid earth or rock? earth  
 Material of foundation cedar posts Thickness, top \_\_\_\_\_ bottom \_\_\_\_\_  
 Material of underpinning \_\_\_\_\_ Height \_\_\_\_\_ Thickness \_\_\_\_\_  
 Kind of Roof pitch Rise per foot 7" Roof covering Asphalt roofing Class C Und. Lab.  
 No. of chimneys no Material of chimneys \_\_\_\_\_ of lining \_\_\_\_\_  
 Kind of heat no Type of fuel \_\_\_\_\_ Is gas fitting involved? \_\_\_\_\_  
 Corner posts 4x4 Sills 4x6 Girt or ledger board? \_\_\_\_\_ Size \_\_\_\_\_  
 Material columns under girders \_\_\_\_\_ Size \_\_\_\_\_ Max. on centers \_\_\_\_\_  
 Studs (outside walls and carrying partitions) 2x4-16" O. C. Girders 6x8 or larger. Bridging in every floor and flat roof span over 8 feet. Sills and corner posts all one piece in cross section  
 Joists and rafters: 1st floor 4x4, 2nd \_\_\_\_\_, 3rd \_\_\_\_\_, roof 2x4  
 On centers: 1st floor \_\_\_\_\_, 2nd \_\_\_\_\_, 3rd \_\_\_\_\_, roof 16"  
 Maximum span: 1st floor \_\_\_\_\_, 2nd \_\_\_\_\_, 3rd \_\_\_\_\_, roof \_\_\_\_\_  
 If one story building with masonry walls, thickness of walls? \_\_\_\_\_ height? \_\_\_\_\_

If a Garage

No. cars now accommodated on same lot 1, to be accommodated 1  
 Total number commercial cars to be accommodated none  
 Will automobile repairing be done other than minor repairs to cars habitually stored in the proposed building? no

Miscellaneous

Will above work require removal or disturbing of any shade tree on a public street? no  
 Will there be in charge of the above work a person competent to see that the State and City requirements pertaining thereto are observed? yes

Signature of owner Addie C. MacVane  
Persons C MacVane

INSPECTION COPY

7430E

Ward No. 1 Permit No. 36/1239  
Location Ben Arusha Rd.  
Owner Addie C. MacVane  
Date of permit 8/13/36  
Notif. closing-in \_\_\_\_\_  
Inspn. closing-in \_\_\_\_\_  
Final Notif. \_\_\_\_\_  
Final Inspn. 8/27/36. V. J. B.  
Cert. of Occupancy issued None

NOTES

93  
89 L

SECTION FOR BEAM

Details of Job



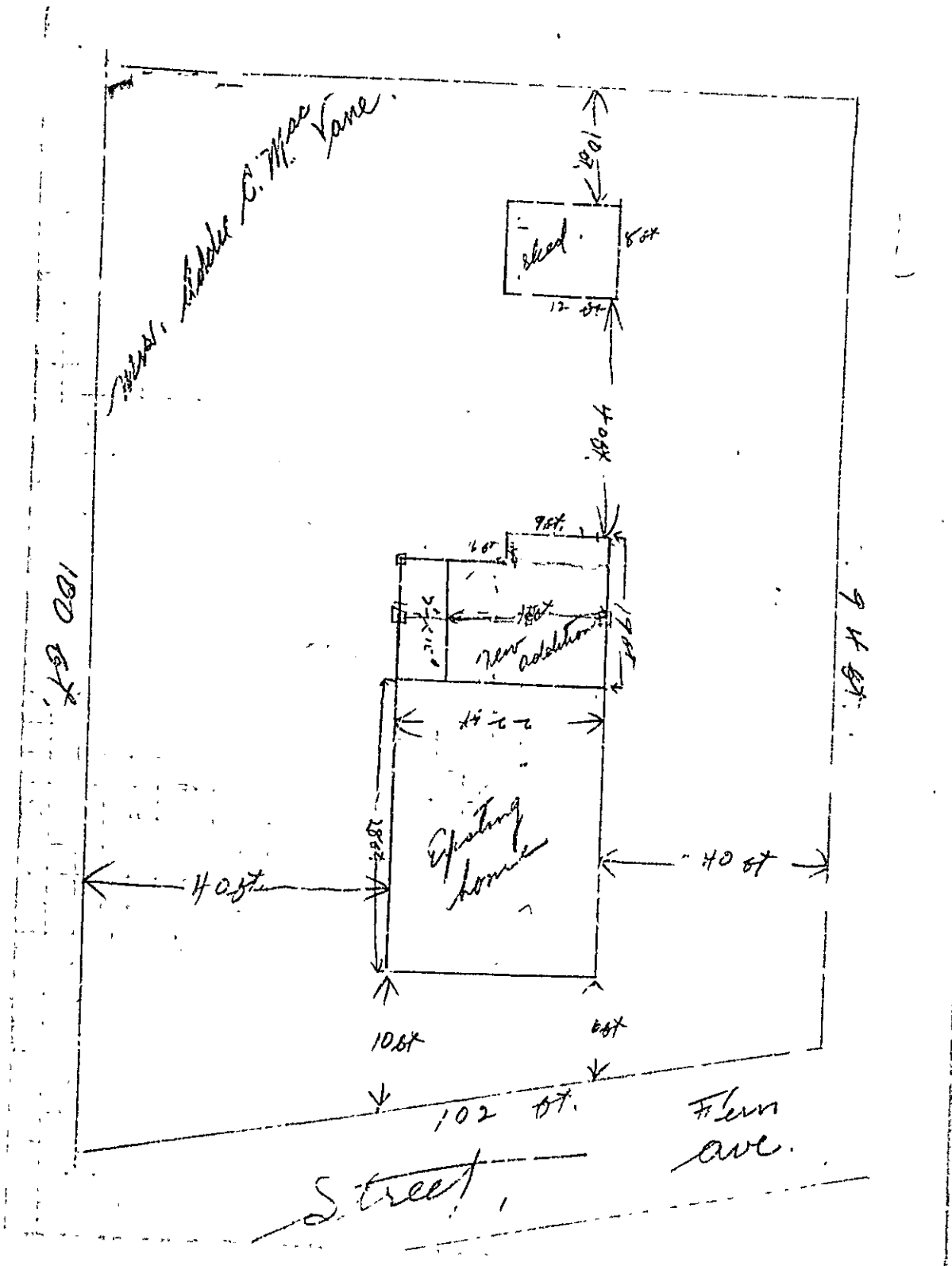

November 7, 1951

Mr. Parsons MacVane,  
Long Island, Me.

Dear Sirs

The Portland Stove Foundry Co. has started an application for a permit to cover installation of a warm air furnace in your dwelling house on Long Island, but we find that the chimney to which the heater is to be connected has not been properly constructed in that the opening for the smoke pipe is so located that the top of the smoke pipe would be but 3 inches from the eaves above it.

The Building Law provides that 15" shall be provided between the top of a smoke pipe and combustible material above it, if possible, but in no case that this distance shall be less than 10". In case the distance is less than 15" and not less than 10", a shield of asbestos cloth, three times the diameter of the smoke pipe in width is required to be suspended on wire hangers half way between the smoke pipe and the roof above.

Under these circumstances I am unable to issue the permit for the installation of the heater and unable to accept the chimney as it is.

From my understanding of a report from our inspector on this matter, I suggest that you have your mason put out the new foundation wall to a sufficient depth so that the chimney flue may be extended downward such a distance that the full 15" clearance may be provided above the smoke pipe.

Please advise us promptly as possible what you propose to do in this situation.

Very truly yours,

(Signed) Warren McDonald,  
Inspector of Buildings.

CC Portland Stove Foundry Co.  
CC David Darling, Long Island

Mr. Darling: I should like very much to talk to you about this and other details of this work as soon as it is convenient for you to come to this office.

Warren McDonald



# APPLICATION FOR PERMIT

Class of Building or Type of Structure Third Class **PERMIT ISSUED**

Portland, Maine, Sept. 10, 1931 SEP 10 1931

To the INSPECTOR OF BUILDINGS, PORTLAND, ME.

The undersigned hereby applies for a permit to ~~erect~~ alter ~~install~~ the following building ~~structure~~ equipment, in accordance with the Laws of the State of Maine, the Building Code of the City of Portland; plans and specifications, if any, submitted herewith and the following specifications:

Location Fern Avenue, Long Is. Ward 1 Within Fire Limits? NO Dist. No. \_\_\_\_\_

Owner's or Lessee's name and address Mrs. Addie C. McVene Long Island, Me. Telephone \_\_\_\_\_

Contractor's name and address David Darling Island Ave., Long Is. Telephone 564-21

Architect's name and address \_\_\_\_\_ Telephone \_\_\_\_\_

Proposed use of building dwelling house No. families 1

Other buildings on same lot yes

Plans filed as part of this application? yes No. of sheets 1

Estimated cost \$ 450 Fee \$ 75

### Description of Present Building to be Altered:

Material wood No. stories 1 1/2 Heat \_\_\_\_\_ Style of roof \_\_\_\_\_ Roofing \_\_\_\_\_

Last use dwelling house No. families 1

### General Description of New Work:

To ~~erect~~ erect one story frame addition 19' x 22' on existing dwelling house

It is understood that this permit does not include installation of heating apparatus which is to be taken out separately by and in the name of the heating contractor.

### Details of New Work

Size, front 22' depth 19' No. stories 1 1/2 Height average grade to top of plate \_\_\_\_\_

To be erected on solid or filled land? solid Height average grade to highest point of roof 12'

Material of foundation concrete masonry 10" piers with 8" piers between piers earth or rock? earth

Material of underpinning \_\_\_\_\_ Height \_\_\_\_\_ Thickness \_\_\_\_\_ bottom \_\_\_\_\_

Kind of roof hip Rise per foot 4" Roof covering asphalt shingles Class C Und Lab

No. of chimneys 1 Material of chimneys brick of lining flue

Kind of heat stove Type of fuel coal Is gas fitting involved? \_\_\_\_\_

Corner posts 4x4 Sills 4x6 Girders or ledger board? \_\_\_\_\_ Size \_\_\_\_\_

Material columns under girders \_\_\_\_\_ Size \_\_\_\_\_ Max. on centers \_\_\_\_\_

Studs (outside walls and carrying partitions) 2x4-16" O.C. Girders 6x8 or larger. Bridging in every floor and flat span over 8 feet. Sills and corner posts all one piece in cross section.

Joists and rafters: 1st floor 2x8 2nd 2x8 hung from roof rafters 3rd \_\_\_\_\_ roof \_\_\_\_\_

On center: 1st floor 16" 2nd 16" 3rd \_\_\_\_\_ roof \_\_\_\_\_

Maximum span: 1st floor 7 1/2' 2nd 15' 3rd \_\_\_\_\_ roof \_\_\_\_\_

If one story building with masonry walls, thickness of walls? \_\_\_\_\_ height? \_\_\_\_\_

### If a Garage

No. cars now accommodated on same lot \_\_\_\_\_ to be accommodated \_\_\_\_\_

Total number commercial cars to be accommodated \_\_\_\_\_

Will automobile repairing be done (other than minor repairs) to cars habitually stored in the proposed building? \_\_\_\_\_

### Miscellaneous

Will above work require removal or disturbing of any shade tree on a public street? no

Will there be in charge of the above work a person competent to see that the State and City requirements pertaining thereto are observed? yes

Mrs. Addie C. McVene

Signature of owner by D. B. Darling

INSPECTION COPY

Ward 1 Permit No. 31/17

Location Penn Ave. King's

Owner Raddie C. Wil. Moore

Date of perm. 9/16

Notif. closing-in None

Inspn. closing-in See notes 11/4/31. OCB

Fins. Notif. None

Final Inspn. 11/18/31. OCB

Heat 2/23/8  
Cert. of O.C. pancy issued None

11/4/31  
NOTES  
32" Col. in cellars

Work closed in  
Packing said bit wife  
telephoned. This place  
subject of report Oct 31  
and was that  
it is on site in cellar  
and was packed  
down. From  
this report days

11/18/31 - Mrs. Lucille  
was in shop & looking  
planned to day



FILL IN COMPLETELY AND SIGN WITH INK

# APPLICATION FOR PERMIT FOR HEATING, COOKING OR POWER EQUIPMENT

PERMIT ISSUED  
Permit No. 2018

To the INSPECTOR OF BUILDINGS, PORTLAND, ME.

November 10, 1931  
Application of 11/5/31

The undersigned hereby applies for a permit to install the following heating, cooking or power equipment in accordance with the Laws of Maine, the Building Code of the City of Portland, and the following specifications:  
Fern Avenue, Long Island

Location \_\_\_\_\_  
Name and address of owner: Parsons Marvinna Use of Building: Long Island dwelling house Ward: 1  
Contractor's name and address: Portland Stove Foundry Co., 39 Kennebec St. Telephone: F 6500

General Description of Work: To install warm air furnace - wire hangers between the top of the smoke pipe and the woodwork above in all places where the woodwork is closer than 15" to the top of the smoke pipe, and flush with or similar material will be provided over the heater if closer than 15" to the woodwork above.

IF HEATER, POWER BOILER OR COOKING DEVICE  
Is heater or source of heat to be in cellar? Yes If not, which story \_\_\_\_\_ Kind of Fuel: coal

Material supports of heater or equipment (concrete floor or what kind) \_\_\_\_\_ Kind of Fuel: coal  
Minimum distance to wood or combustible material, from top of boiler or casing top of furnace, \_\_\_\_\_ 15" from top of smoke pipe 10"

\_\_\_\_\_ from front of heater 4' from sides or back of heater \_\_\_\_\_

Name and type of burner: \_\_\_\_\_ IF OIL BURNER: \_\_\_\_\_  
Labeled and approved by Underwriters Laboratory \_\_\_\_\_  
CERTIFICATE OF ACCURACY  
REQUIREMENT IS WAIVED

Will operator be always in attendance? \_\_\_\_\_ Type of oil feed (gravity or pressure) \_\_\_\_\_

Location oil storage \_\_\_\_\_ No. and capacity of tanks \_\_\_\_\_

Will all tanks be more than seven feet from any flame? \_\_\_\_\_ How many tanks fireproofed? \_\_\_\_\_

Amount of fee enclosed? 1.00 (\$1.00 for one heater, etc., 50 cents additional for each additional heater, etc., in same building at same time.)

INSPECTION COPY  
Signature of contractor: William W. Linnain  
By Portland Stove Foundry Co.



FILL IN COMPLETELY AND SIGN WITH INK

Permit No. \_\_\_\_\_

# APPLICATION FOR PERMIT FOR HEATING, COOKING OR POWER EQUIPMENT

To the INSPECTOR OF BUILDINGS, PORTLAND, ME.

Portland, Maine, November 5, 1931

The undersigned hereby applies for a permit to install the following heating, cooking or power equipment in accordance with the Laws of Maine, the Building Code of the City of Portland, and the following specifications:

Location Long Island Use of Building dwelling house  
 Name and address of owner Parsons MacVane, Long Island  
 Contractor's name and address Portland Stove Foundry Co. 59 Kennebec St. Ward 1 Telephone 5500

## General Description of Work

To install warm air furnace

### IF HEATER, POWER BOILER OR COOKING DEVICE

Is heater or source of heat to be in cellar? yes If not, which story \_\_\_\_\_ Kind of Fuel coal  
 Material of supports of heater or equipment (concrete floor or what kind) concrete  
 Minimum distance to wood or combustible material, from top of boiler or casing top of furnace, 14"  
 from top of smoke pipe \_\_\_\_\_ from front of heater \_\_\_\_\_ from sides or back of heater \_\_\_\_\_

### IF OIL BURNER

Name and type of burner \_\_\_\_\_ Labeled and approved by Underwriters' Laboratories? \_\_\_\_\_  
 Will operator be always in attendance? \_\_\_\_\_ Type of oil feed (gravity or pressure) \_\_\_\_\_  
 Location oil storage \_\_\_\_\_ No. and capacity of tanks \_\_\_\_\_  
 Will all tanks be more than seven feet from any flame? \_\_\_\_\_ How many tanks fireproofed? \_\_\_\_\_

Amount of fee enclosed? \_\_\_\_\_ (\$1.00 for one heater, etc., 50 cents additional for each additional heater, etc., in same building at same time.)

INSPECTION COPY

Signature of contractor \_\_\_\_\_

Ward 1 Permit No. 3122  
 Location Parsons McVane  
 Ownr Parsons McVane  
 Date of permit 5/17/31  
 Notif. closing-in 9-1-9  
 If closing-in 9-1-9  
 Final Notif. 11/18/31  
 Final Inspn. 11/18/31

31/17/17  
 Cert. of Occupancy issued See 31/17/17

11/4/31  
 1st Floor  
 NOTES  
 Floor Joists

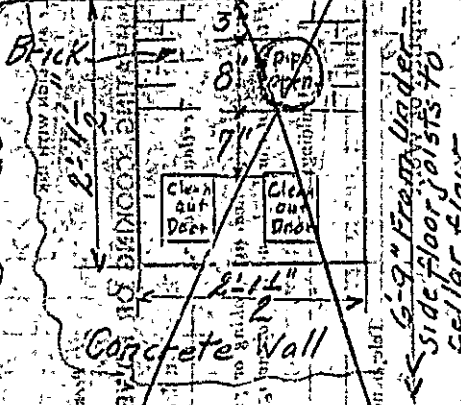

Heater here although  
 not set up. etc.  
 11/18/31 Shield has been  
 provided and heater  
 installation complete

except connecting of  
 cold air pipes, the  
 plumber is to connect  
 this. Pipe running to  
 the bathroom has  
 control removed but  
 register control has  
 not been taken out,  
 called Mr. Corvane  
 and left word for him  
 to call. etc.  
 I saw Mr. McVane tonight  
 and he will attend to  
 register etc.

SEE ROSES OR COCKING DRAICE



**APPLICATION FOR PERMIT**  
**DEPARTMENT OF BUILDING INSPECTIONS SERVICES**  
**ELECTRICAL INSTALLATIONS**

Date June 2, 1987  
 Receipt and Permit number D 10742

To the CHIEF ELECTRICAL INSPECTOR, Portland, Maine:  
 The undersigned hereby applies for a permit to make electrical installations in accordance with the laws of  
 Maine, the Portland Electrical Ordinance, the National Electrical Code and the following specifications:

LOCATION OF WORK: 93-J-9 Fern Avenue Long Island  
 OWNER'S NAME: Leroy Lowell ADDRESS: same

OUTLETS:	FEES
Receptacles _____ Switches _____ Plugmold _____ ft. TOTAL _____	
<b>FIXTURES:</b> (number of)	
Incandescent _____ Fluorescent _____ (not strip) TOTAL _____	
Strip Fluorescent _____ ft. _____	
<b>SERVICES:</b>	
Overhead <u>1</u> Underground _____ Temporary _____ TOTAL amperes <u>100</u>	3.00
<b>METERS:</b> (number of) <u>1</u>	.50
<b>MOTORS:</b> (number of)	
Fractional _____	
1 HP or over _____	
<b>RESIDENTIAL HEATING:</b>	
Oil or Gas (number of units) _____	
Electric (number of rooms) _____	
<b>COMMERCIAL OR INDUSTRIAL HEATING:</b>	
Oil or Gas (by a main boiler) _____	
Oil or Gas (by separate units) _____	
Electric Under 20 kws _____ Over 20 kws _____	
<b>APPLIANCES:</b> (number of)	
Ranges _____	Water Heaters _____
Cook Tops _____	Disposals _____
Wall Ovens _____	Dishwashers _____
Dryers _____	Compactors _____
Fans _____	Others (denote) _____
TOTAL _____	
<b>MISCELLANEOUS:</b> (number of)	
Branch Panels _____	
Transformers _____	
Air Conditioners Central Unit _____	
Separate Units (windows) _____	
Signs 20 sq. ft. and under _____	
Over 20 sq. ft. _____	
Swimming Pools Above Ground _____	
In Ground _____	
Fire/Burglar Alarms Residential _____	
Commercial _____	
Heavy Duty Outlets, 220 Volt (such as welders) 30 amps and under _____	
over 30 amps _____	
Circus, Fairs, etc. _____	
Alterations to wires _____	
Repairs after fire _____	
Emergency Lights, battery _____	
Emergency Generators _____	

FOR ADDITIONAL WORK NOT ON ORIGINAL PERMIT ..... INSTALLATION FEE DUE.  
 FOR REMOVAL OF A "STOP ORDER" (301-16.b) ..... DOUBLE FEE DUE:  
 TOTAL AMOUNT DUE: 5.00 min

**INSPECTION:**  
 Will be ready on now 1987; or Will Call \_\_\_\_\_  
**CONTRACTOR'S NAME:** Seacost Elec  
**ADDRESS:** 450 Commercial St  
**TEL.:** 774-6179  
**MASTER LICENSE NO.:** 03088 **SIGNATURE OF CONTRACTOR:** \_\_\_\_\_  
**LIMITED LICENSE NO.:** \_\_\_\_\_

INSPECTOR'S COPY — WHITE  
 OFFICE COPY — CANARY  
 CONTRACTOR'S COPY — GREEN



INSPECTIONS: Service 100 amp by Russo  
 Service called in 7/30/87  
 Closing-in \_\_\_\_\_ by \_\_\_\_\_

PROGRESS INSPECTIONS:  
 \_\_\_\_\_ / \_\_\_\_\_ / \_\_\_\_\_  
 \_\_\_\_\_ / \_\_\_\_\_ / \_\_\_\_\_  
 \_\_\_\_\_ / \_\_\_\_\_ / \_\_\_\_\_  
 \_\_\_\_\_ / \_\_\_\_\_ / \_\_\_\_\_  
 \_\_\_\_\_ / \_\_\_\_\_ / \_\_\_\_\_

PERMIT APPLICATION REGISTER PAGE NO. 151  
 Final Inspection 7/30/87  
 By Inspector D. J. Russell  
 Date of Permit 6/2/87  
 Owner Henry Howell  
 Installation Number 93-191-101  
 Installation Location 191-101

DATE:	REMARKS:
<u>6/2/87</u>	<u>Requested inspection this date.</u>
<u>7/30/87</u>	<u>Service OK this date.</u>

CODE  
 COMPLETE  
 DATE 7/30/87

*Handwritten note at bottom of page.*