

CUSHING STREET - LONG ISLAND
93-4-8

MADE IN U.S.A.
100% COTTON
WASH & TUMBLE DRY



PERMIT ISSUED

Original Permit No. 12223

Amendment No. 1

NOV 14 1942

AMENDMENT TO APPLICATION FOR PERMIT

Portland, Maine, November 12, 1942

To the INSPECTOR OF BUILDINGS, PORTLAND, ME

The undersigned hereby applies for an amendment to Permit No. 12216 pertaining to the building or structure comprised in the original application in accordance with the Laws of the State of Maine, the Building Code of the City of Portland, plans and specifications, if any, submitted herewith, and the following specifications:

Location Greene Street, Long Island Within Fire Limits? Yes Dist. No.

Owner's or Lessor's name and address Elizabeth Farrar, 24 Florida Avenue, So. Portland

Contractor's name and address Charles Egan, Long Island

Plausified as part of this Amendment Yes No. of Sheets

Is any plumbing work involved in this work? Is any electrical work involved in this work?

Increased cost of work Additional fee

Framing Lumber: Kind? Dressed or Full Size?

Description of Proposed Work

To make this new section 10' x 20' instead of 11' x 15' as given in original permit same construction as original section, except rafters which will be on the 6' span 2" 150 to foot

To provide sheathing on walls of kitchen

Approved:

Chief of Fire Department,

Commissioner of Public Works.

Signature of Owner Elizabeth B. Farrar

Approved: 11/14/42 - [Signature]
Inspector of Buildings.

INSPECTION COPY

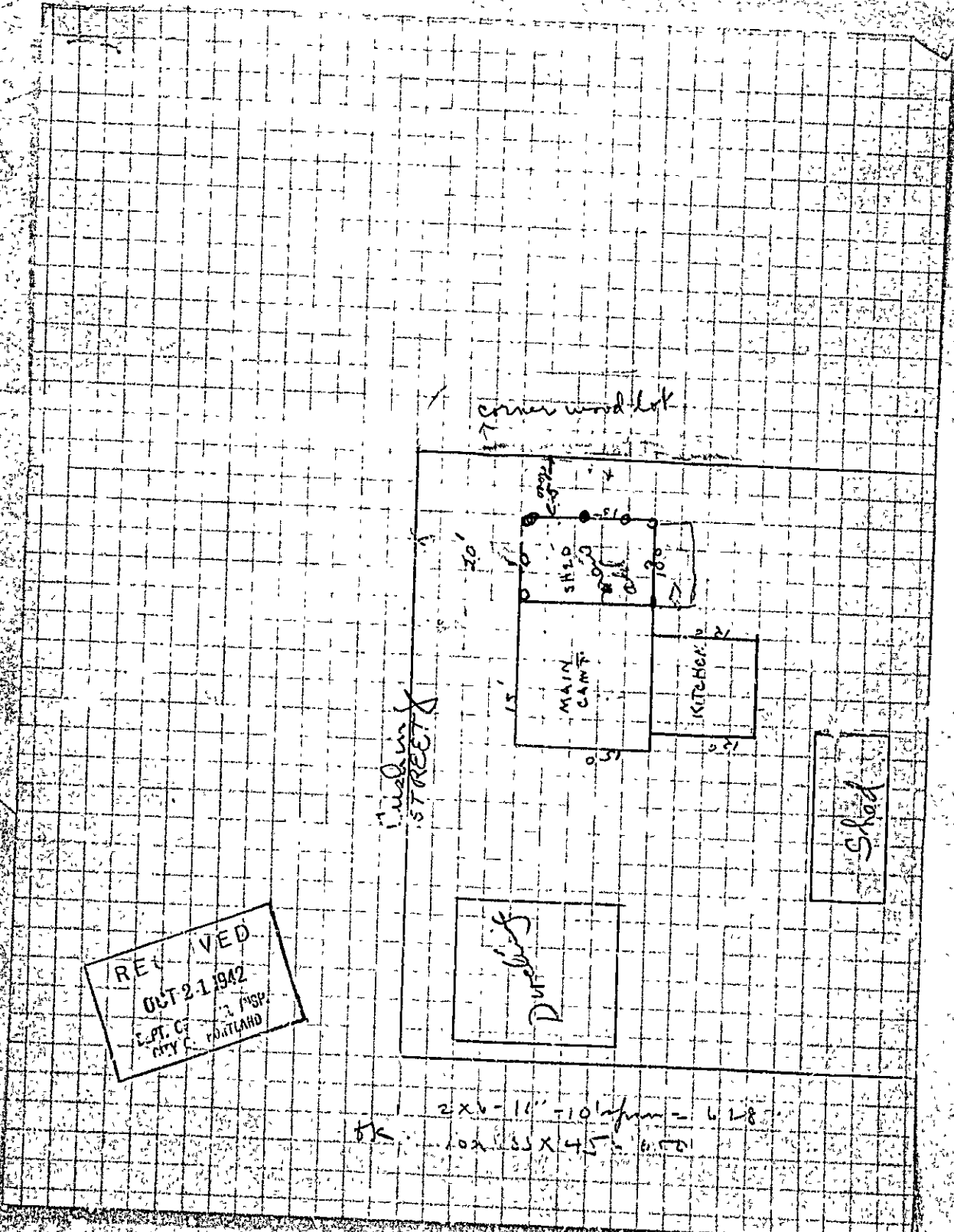

RECEIVED
 OCT 21 1942
 DEPT. OF
 CITY OF PORTLAND

2x6-11'-10" x 10' = 6.28
 10x33x45 = 6.75

STATEMENT ACCOMPANYING APPLICATION FOR BUILDING PERMIT

for addition to camp
at Cushing Street, Long Island Date 10/21/42

1. In whose name is the title of the property now recorded? Elizabeth B. Harriman
2. Are the boundaries of the property in the vicinity of the proposed work shown clearly on the ground, and how? Yes
3. Is the outline of the proposed work now staked out upon the ground? Yes
If not, will you notify the Inspection Office when the work is staked out and before any of the work is commenced? _____
4. What is to be maximum projection or overhang of eaves or drip? 6 inches
5. Do you assume full responsibility for the correctness of the location plan or statement of location filed with this application, and does it show the complete outline of the proposed work on the ground, including bay windows, porches and other projections? Yes
6. Do you assume full responsibility for the correctness of all statements in the application concerning the sizes, design and use of the proposed building? Yes
7. Do you understand that in case changes are proposed in the location of the work or in any of the details specified in the application that a revised plan and application must be submitted to this office before the changes are made? Yes

Elizabeth B. Harriman



APARTMENT HOUSE ZONE APPLICATION FOR PERMIT

PERMIT 18361D
Permit No.

Class of Building or Type of Structure Third Class

OCT 21 1942

Portland, Maine, October 21, 1942

To the INSPECTOR OF BUILDINGS, PORTLAND, ME.

The undersigned hereby applies for a permit to ~~erect~~ alter install the following building structure equipment in accordance with the Laws of the State of Maine, the Building Code of the City of Portland, plans and specifications, if any, submitted herewith and the following specifications:

Location Cushing Street, Long Island Within Fire Limits? no Dist. No. _____
 Owner's or Lessee's name and address Elizabeth Harrison, 35 Plenary Ave. So. Portland Telephone _____
 Contractor's name and address Charles Rogers, Long Island Telephone _____
 Architect _____ Plans filed yes No. of sheets 1
 Proposed use of building Garage No. families _____
 Other buildings on same lot dwelling house shed
 Estimated cost \$ 100. Fee \$ 50.

Description of Present Building to be Altered

Material wood No. stories 1 Heat stove Style of roof pitch Roofing wood-asphalt
 Last use Garage No. families _____

General Description of New Work

To build one story frame addition 10' x 15' on side of existing building for storage shed

It is understood that this permit does not include installation of heating apparatus which is to be taken out separately by and in the name of the heating contractor.

NOTIFICATION BEFORE LATHING OR CLOSING IS WAIVED

Details of New Work

CERTIFICATE OF OCCUPANCY REQUIREMENT IS WAIVED

Is any plumbing work involved in this work? _____
 Is any electrical work involved in this work? _____ Height average grade to top of plate _____
 Size, front _____ depth _____ No. stories _____ Height average grade to highest point of roof 7'6"
 To be erected on solid or filled land? solid earth or rock? earth and ledge
 Material of foundation cedar posts Thickness, top _____ bottom _____ cellar _____
 Material of underpinning _____ Height _____ Thickness _____
 Kind of roof flat Rise per foot 1" Roof covering Asphalt roofing class B Und. Vab.
 No. of chimneys no Material of chimneys _____ of lining _____
 Kind of heat _____ Type of fuel _____ Is gas fitting involved? _____
 Framing lumber—Kind pine Dressed or full size? dressed
 Corner posts 4x4 Sills 4x6 Girt or ledger board? _____ Size _____
 Material columns under girders _____ Size _____ Max. on centers _____
 Studs (outside walls and carrying partitions) 2x-16" O. C. Girders 6x8 or larger. Bridging in every floor and flat roof span over 8 feet. Sills and corner posts all one piece in cross section.
 Joists and rafters: 1st floor 2x8 2nd _____ 3rd _____ roof 2x6
 On centers: 1st floor 16" 2nd _____ 3rd _____ roof 16"
 Maximum span: 1st floor 10' 2nd _____ 3rd _____ roof 10'

If one story building with masonry walls, thickness of walls? _____ height? _____

If a Garage

No. cars now accommodated on same lot _____ to be accommodated _____
 Total number commercial cars to be accommodated _____

Will automobile repairing be done other than minor repairs to cars habitually stored in the proposed building? _____
 MRS. HANCOCK

Will above work require removal or disturbing of any shade tree on a public street? no

Will there be in charge of the above work a person competent to see that the State and City requirements pertaining thereto are observed? yes
 Signature of owner Elizabeth B. Harrison

INSPECTION COPY

Permit No 42/1216

Location Cushing St Long Island

Owner Eliza Roth Wasserman

Date of permit 10/27/42

Notif. closing-in

Inspn. closing-in

Final Notif.

Final Inspn. INSPECTION NOT COMPLETED

Cert. of Occupancy issued

NOTES

193
H
8

Division of Inspection
City of New York



APARTMENT HOUSE ZONE
APPLICATION FOR PERMIT **PERMIT ISSUED**
0769

Class of Building or Type of Structure Third Class
 Portland, Maine, May 26, 1938 **MAY 26 1938**

To the INSPECTOR OF BUILDINGS, PORTLAND, ME.

The undersigned hereby applies for a permit to ~~erect~~ alter ~~install~~ the following building structure ~~equipment~~ in accordance with the Laws of the State of Maine, the Building Code of the City of Portland, plans and specifications, if any, submitted herewith and the following specifications:

Location Washington Street, Long Island Ward 1st Within Fire Limits? no Dist. No. _____
 Owner's or Lessor's name and address Elizabeth Harriman, 187 Spring Street Telephone _____
 Contractor's name and address Charles Rogers, Long Island Telephone _____
 Architect _____ Plans filed no No. of sheets _____
 Proposed use of building dwelling house No. families 1
 Other buildings on same lot Garage
 Estimated cost \$ 60. Fee \$ 50

Description of Present Building to be Altered

Material wood No. stories 1 1/2 Heat stove Style of roof pitch Roofing _____
 Last use dwelling house No. families 1

General Description of New Work

- To rebuild existing inside brick chimney and providing fireplace on first floor
- To cut in new window on side of building (making mullion window of single window)
- To remove existing platform 5' x 20' on north side of building
- To cut in one new window on south side of building
- To remove existing rear platform 9' x 8'

It is understood that this permit does not include installation of heating apparatus which is to be taken out separately by and in the name of the heating contractor.

Details of New Work

CERTIFICATE OF OCCUPANCY

Height average grade to top of plate PERMIT IS WAIVED

Size, front _____ depth _____ No. stories _____ Height average grade to highest point of roof _____
 To be erected on solid or filled land? _____ earth or rock? _____
 Material of foundation concrete Thickness, top _____ bottom _____
 Material of underpinning _____ Height _____ Thickness _____
 Kind of Roof pitch Rise per foot _____ Roof covering _____
 No. of chimneys 1 Material of chimneys brick of lining clay
 Kind of heat _____ Type of fuel _____ Is gas fitting involved? _____
 Corner posts _____ Sills _____ Girt or ledger board? _____ Size _____
 Material columns under girders _____ Size _____ Max. on centers _____
 Studs (outside walls and carrying partitions) 2x4-16" O. C. Girders 6x8 or larger. Bridging in every _____ and flat roof span over 8 feet. Sills and corner posts all one piece in cross section.
 Joists and rafters: 1st floor _____, 2nd _____, 3rd _____, roof _____
 On centers: 1st floor _____, 2nd _____, 3rd _____, roof _____
 Maximum span: 1st floor _____, 2nd _____, 3rd _____, roof _____

If one story building with masonry walls, thickness of walls? _____ height? _____

If a Garage

No. _____ cars now accommodated on same lot _____ to be accommodated _____
 Total number commercial cars to be accommodated _____
 Will automobile repairing be done other than minor repairs to cars habitually stored in the proposed building? _____

Miscellaneous

Will above work require removal or disturbing of any shade tree on a public street? no
 Will there be in charge of the above work a person competent to see that the State and City requirements pertaining thereto are observed? yes

Signature of owner Elizabeth C. Harriman

INSPECTION COPY

Ward 2-1 Permit No. 38/769

Location Crossing St. Angelo

Owner Elizabeth Manning

Date of permit 5/21/38

Notif. closing-in 7/25/38 9:45 AM

Inspn. closing-in 7/26/38 6:30 AM

Final Notif. None

Final insp. 6/14/38 2:30 9:30

Cert. of Occupancy issued None PR

NOTES

Spikes in front of road
on both sides
on street were required
to be set with 2" Rungs etc.
Spikes were set all along
crossing in front of building
and back etc.
Inspector all work called
for a permit about
1/2 mile back to location for
general conditions
etc



City of Portland.

May 7th, '12. 1912

To the Inspector of Buildings of the City of Portland:

The undersigned respectfully makes application for a permit to erect enlarge a building on Long Island ~~XXXXXX~~ Street, at number to be One stories high Thirty-four feet long, Twenty-nix feet wide; also an addition to stories high, feet long, feet wide, and to be used as a Dwelling

The material to be used in the erection enlargement of said building is to be as follows:

Exterior walls to be made of Wood

Roof to be made of Wood

Gutters to be made of Wood

Cornices to be made of Wood

Bay windows to be made of Wood

Dormer windows to be made of Wood

The builder is Drake & Darling Address Long Island

The architect is Address

The owner is Miss Alda Harriman Address

ESTIMATED COST.

(Applicant to sign here) *Drake & Darling*
P. C. J.

OFFICE OF
INSPECTOR OF BUILDINGS,
FOR THE
CITY OF PORTLAND.
OFFICE HOURS:
10-11 A. M. 4-8 P. M.

The above petition was granted the day of 1922

THE INSPECTOR OF BUILDINGS
CITY OF PORTLAND
MAY 10 1912

PERMIT NO 3680.....

ISSUE 7-7-12

LOCATION

Long Island
Cushing St. Hawaiian

934-8

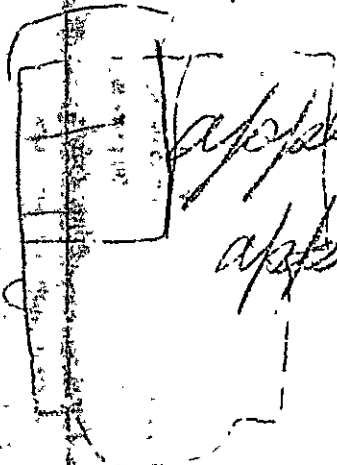

application

approved

3
93 1/2
C

APPROVED FOR

t