

ISLAND AVENUE
93-F-43

LONG ISLAND

25-CO-50
FIVE DOLLARS

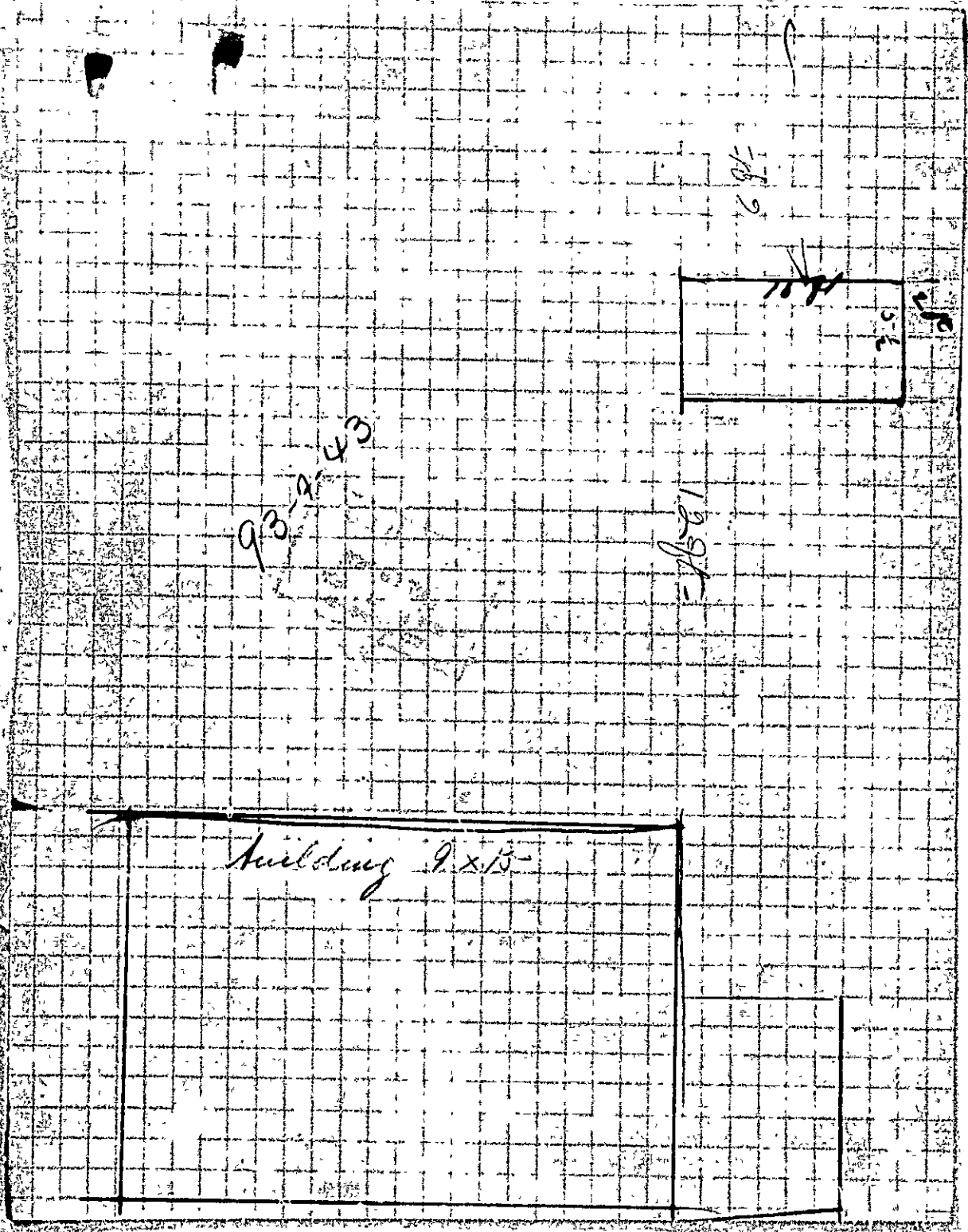

93-91-43

12 x 6

Building 9 x 15-

12 x 6

12 x 6

12 x 6



(A) APARTMENT HOUSE ZONE Permit No. 2106

APPLICATION FOR PERMIT

OCT 19 1931

Class of Building or Type of Structure Third Class

Portland, Maine, October 19, 1931

To the INSPECTOR OF BUILDINGS, PORTLAND, ME.

The undersigned hereby applies for a permit to erect alter install the following building structure equipment in accordance with the Law of the State of Maine, the Building Code of the City of Portland, plans and specifications, if any, submitted herewith and the following specifications:

Location Island Avenue, Long Island Ward 1 Within Fire Limits? no Dist. No. _____

Owner's or Lessee's name and address Mrs. Ella M. Bell, 50 Gray St. Telephone 21044

Contractor's name and address J. E. Gray, Long Island Telephone _____

Architect's name and address _____

Proposed use of building wood shed No. families _____

Other buildings on same lot Camp

Plans filed as part of this application? yes No. of sheets 1

Estimated cost \$ _____ Fee \$.50

Description of Present Building to be Altered

Material wood No. stories 1 Heat _____ Style of roof _____ Roofing _____

Last use toilet No. families _____

General Description of New Work

To move building 10' x 5 1/2' to location as shown on plan

From 27-4-7 to 27-7-43

NOTIFICATION BEFORE LATHING OR CLOSING-IN IS WAIVED.

CERTIFICATE OF OCCUPANCY REQUIREMENT IS WAIVED.

It is understood that this permit does not include installation of heating apparatus which is to be taken out separately by and in the name of the heating contractor.

Details of New Work

Size, front _____ depth _____ No. stories _____ Height average grade to top of plate _____ Height average grade to highest point of roof _____

To be erected on solid or filled land? solid earth or rock? _____

Material of foundation cedar posts Thickness, top _____ bottom _____

Material of underpinning _____ Height _____ Thickness _____

Kind of Roof _____ Rise per foot _____ Roof covering _____

No. of chimneys _____ Material of chimneys _____ of lining _____

Kind of heat _____ Type of fuel _____ Is gas fitting involved? _____

Corner posts _____ Sills _____ Girt or ledger board? _____ Size _____

Material columns under girders _____ Size _____ Max. on centers _____

Studs (outside walls and carrying partitions) 2x4-10" O.C. Girders 6x8 or larger. Bridging in every floor and flat roof span over _____ feet. Sills and corner posts all one piece in cross section.

Joists and rafters: 1st floor _____, 2nd _____, 3rd _____, roof _____

On centers: 1st floor _____, 2nd _____, 3rd _____, roof _____

Maximum span: 1st floor _____, 2nd _____, 3rd _____, roof _____

If one story building with masonry walls, thickness of walls? _____ height? _____

If a Garage

No. cars now accommodated on same lot _____, to be accommodated _____

Total number commercial cars to be accommodated _____

Will automobile repairing be done other than minor repairs to cars habitually stored in the proposed building? _____

Miscellaneous

Will above work require removal or disturbing of any shade tree on a public street? no

Will there be in charge of the above work a person competent to see that the State and City requirements pertaining thereto are observed? yes

INSPECTION COPY

Signature of owner Mrs. Ella M. Bell

6247A

Ward 1 Permit No. 31/2107

Location Off Island Ave. King Is.

Owner Mr. E. M. Bell

Date of permit 10/19/31

Notif. closing-in

Final closing-in

Final Notif.

Final Insp. 6/1/52 old

Cert. of Occupancy issued None

NOTES
93
1
43



Municipal Building
31/1475

97
4
4-5-67

Stevens Ave
93-7-43



Location, Ownership and detail must be correct, complete and legible
Separate application required for every building.
Plans must be filed with this application.

Application for Permit for Alterations, etc

To the Portland, Oregon June 20, 1922 192
INSPECTOR OF BUILDINGS:

The undersigned applies for a permit to alter the following described building:—

Location Long Island Ward, 1 in fire-limits? no
Name of Owner or Lessee, Mrs John Bell Address 42 Stevens Avenue
" Contractor, not let
" Architect

Descrip-
tion of
Present
Bldg.

Material of Building is wood Style of Roof, pitch Material of Roofing, shingles
Size of Building is 10ft feet long, 15ft feet wide. No. of Stories, 1
Cellar Wall is constructed of _____ is _____ inches wide on bottom and batters to _____ inches on top.
Underpinning is _____ is _____ inches thick; is _____ feet in height.
Height of Building: 12ft Wall, if Brick; 1st _____ 2d _____ 3d _____ 4th _____ 5th _____
What was Building last used for? camp No. of Families? 1
What will Building now be used for? same

DETAIL OF PROPOSED WORK

Build addition 10x12 with asphalt roof all to comply with the building ordinance

Estimated Cost \$ 78.

IF EXTENDED ON ANY SIDE

Size of Extension, No. of feet long? _____; No. of feet wide? _____; No. of feet high above sidewalk? _____
No. of Stories high? _____; Style of Roof? _____; Material of Roofing? _____
Of what material will the Extension be built? _____ Foundation? _____
If of Brick, what will be the thickness of External Walls? _____ inches; and Party Walls _____ inches.
How will the extension be occupied? _____ How connected with Main Building? _____

WHEN MOVED, RAISED OR BUILT UPON

No. of Stories in height when Moved, Raised, or Built upon? _____ Proposed Foundations _____
No. of feet high from level of ground to highest part of Roof to be? _____
How many feet will the External Walls be increased in height? _____ Party Walls _____

IF ANY PORTION OF THE EXTERNAL OR PARTY WALLS ARE REMOVED

Will an opening be made in the Party or External Walls? _____ in _____ Story.
Size of the opening? _____ How protected? _____
How will the remaining portion of the wall be supported? _____

Signature of Owner or
Authorized Representative
Address

Mrs John Bell
42 Stevens Ave

REPORT

Long Island.
93-7-43
E. H. M.
1922

FINAL REPORT

192_

Has the work been completed in accordance with this application and plans filed and approved?

Has been violated? Do No. of 192

Nature of violation?

3
Protein

PERMIT GRANTED

June 20, 1922 192

Permit filled out by

Permit number

Location Long Island

Violation removed, when? 192

Estimated cost of alterations, etc., \$

In order of Buildings.

RECORDED BY THE DEPT. OF BUILDINGS