

ISLAND AVE., LONG ISLAND

93-5-9

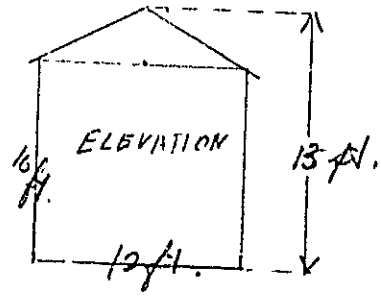

Proposed Storage Shed. to be created
 Lot # Sec # Plan # on Island Ave
 Island for Mr. James Wray

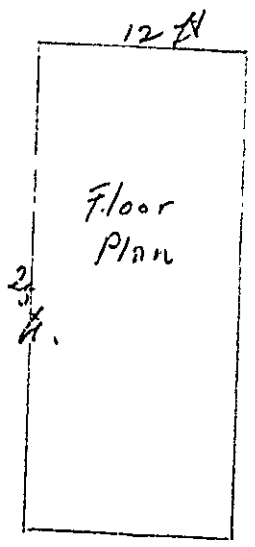
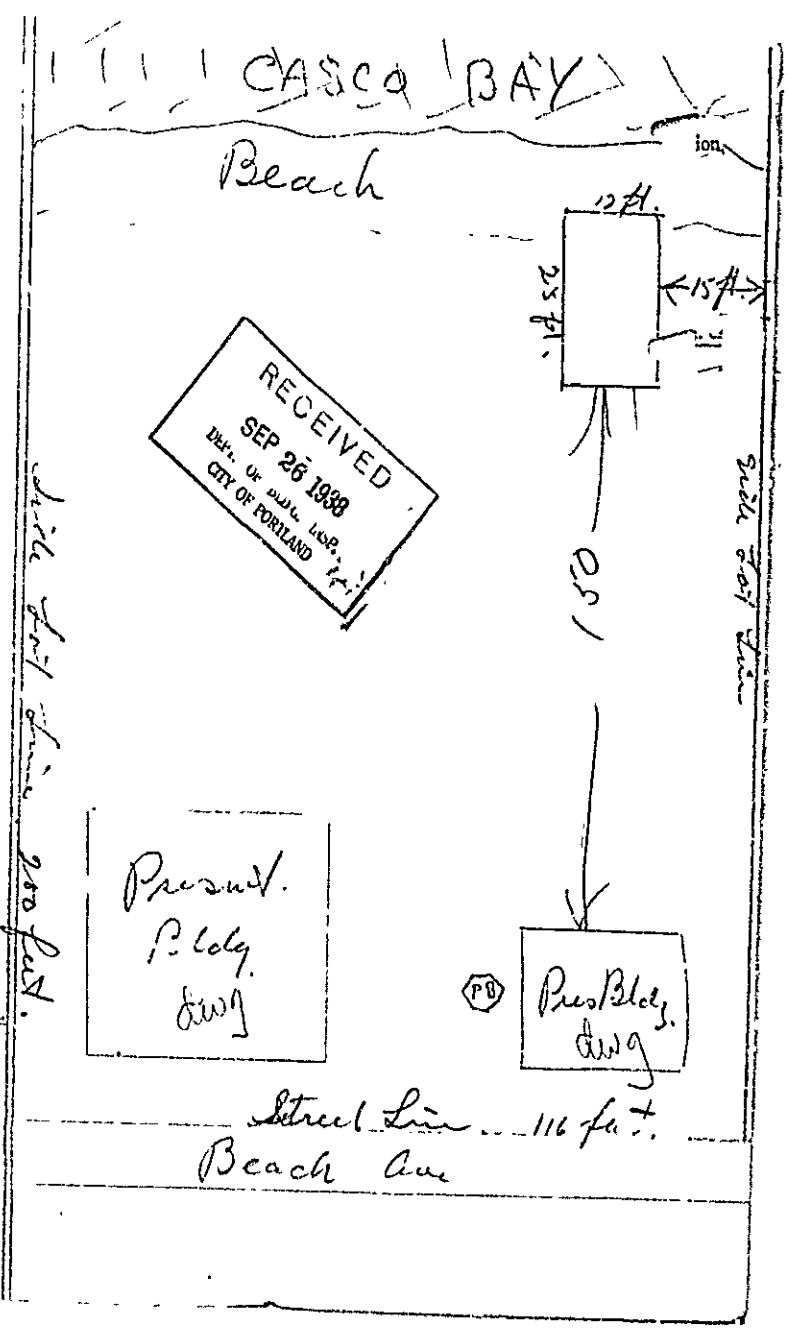



APARTMENT HOUSE UNIT
APPLICATION FOR PERMIT Permit No. 1450

Class of Building or Type of Structure Third Class
Portland, Maine September 24, 1938

To the INSPECTOR OF BUILDINGS, PORTLAND, ME.

The undersigned hereby applies for a permit to erect ~~above~~ below the following building structure as shown in specifications with the Laws of the State of Maine, the Building Code of the City of Portland, plans and specifications, if any, submitted herewith and the following specifications:

PERMIT ISSUED

Location Beach Avenue, Long Island Ward 14, 1 Within Fire Limits? no Dist. No. _____
Owner's or Lessee's name and address James W. W. Boston, Long Island Telephone 203-3
Contractor's name and address W. W. Boston, Beach Ave. Long Island Telephone no
Architect _____ Plans filed yes No. of sheets 1
Proposed use of building Boat House No. families _____
Other buildings on same lot two single family dwelling houses
Estimated cost \$150. Fee \$.75

Description of Present Building to be Altered

Material _____ No. stories _____ Heat _____ Style of roof _____ Roofing _____
Last use _____ No. families _____

General Description of New Work

To erect one story frame boat house 12' x 25'

NOTIFICATION BEFORE LATHING
OR CLOSING IS WAIVED

CERTIFICATE OF OCCUPANCY
REQUIREMENT IS WAIVED

It is understood that this permit does not include installation of heating apparatus which is to be taken out separately by and in the name of the heating contractor.

Details of New Work

Size, front 12' depth 25' No. stories 1 Height average grade to top of plate 10'
To be erected on solid or filled land? solid earth or rock? earth
Material of foundation concrete piers Thickness, top _____ bottom _____
Material of underpinning _____ Height _____ Thickness _____
Kind of Roof pitch Rise per foot 12 6" Roof covering Asphalt roofing Class C Und. Lb.
No. of chimneys no Material of chimneys _____ of lining _____
Kind of heat no Type of fuel _____ Is gas fitting involved? _____
Corner posts 1x4 Sills 1x6 Girt or ledger board? _____ Size _____
Material columns under girders _____ Size _____ Max. on centers _____
Studs (outside walls and carrying partitions) 2x4-16" O. C. Girders 6x8 or larger. Bridging in every floor and flat roof span over 8 feet. Sills and corner posts all one piece in cross section.
Joists and rafters: 1st floor none, 2nd _____, 3rd _____, roof 2x4
On centers: 1st floor _____, 2nd _____, 3rd _____, roof 2'
Maximum span: 1st floor _____, 2nd _____, 3rd _____, roof _____

If one story building with masonry walls, thickness of walls? _____ height? _____

If a Garage

No. cars now accommodated on same lot _____, to be accommodated _____
Total number commercial cars to be accommodated _____
Will automobile repairing be done other than minor repairs to cars habitually stored in the proposed building? _____

Miscellaneous

Will above work require removal or disturbing of any shade tree on a public street? no
Will there be in charge of the above work a person competent to see that the State and City requirements pertaining thereto are observed? yes
Signature of owner James W. W. Boston

Ward 281 Permit No. 3871550
Lc Richard E. Lundell
Owner James Wray
Date of permit 9/26/38
Notif. closing-in _____
Inspn. closing-in _____
Final Notif. _____
Final Inspn. 1/24/39. a b.
Cert. of Occupancy issued None

NOTES

6/12/39. Work done. 93
could not get in. E
check letter. d.b. 9

1
2
3
4
5
6
7
8
9
10
11
12
13
14
15
16
17
18
19
20
21
22
23
24
25
26
27
28
29
30
31
32
33
34
35
36
37
38
39
40
41
42
43
44
45
46
47
48
49
50
51
52
53
54
55
56
57
58
59
60
61
62
63
64
65
66
67
68
69
70
71
72
73
74
75
76
77
78
79
80
81
82
83
84
85
86
87
88
89
90
91
92
93
94
95
96
97
98
99
100

RECEIVED
APR 24 1927
OFFICE OF THE
COMMISSIONER OF
REVENUE

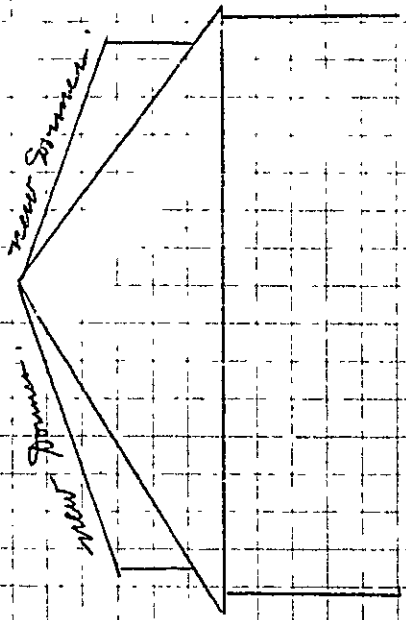
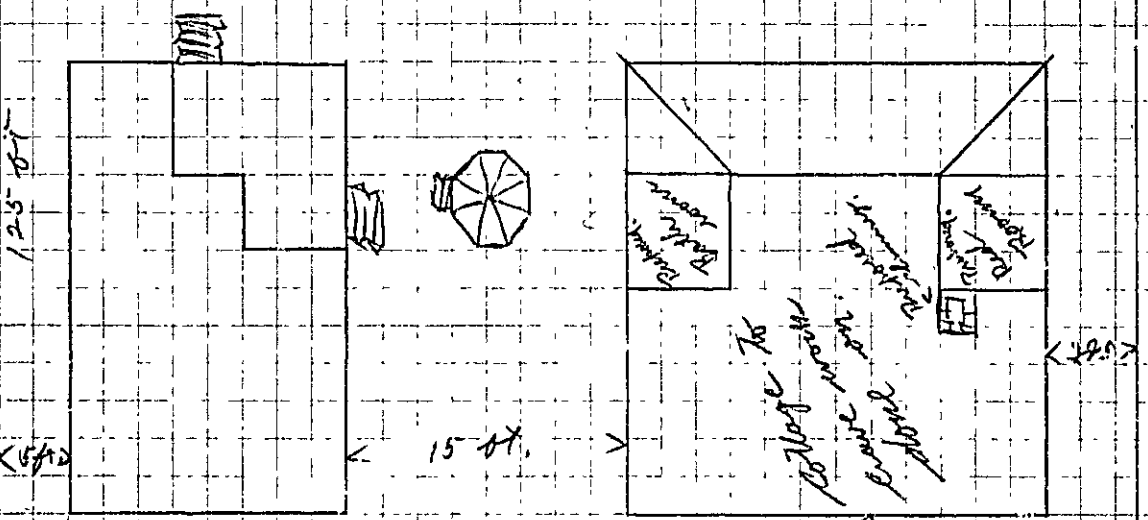

(A) APARTMENT HOUSE ZONE

116'-0"
15'-0"

15'-0" to 15'-0"

15'-0"

(A) APARTMENT HOUSE TOWN

Permit No. 0466



APPLICATION FOR PERMIT PERMIT ISSUED

Class of Building or Type of Structure 3rd

Portland, Maine, April 25/27 APR 25 1927

To the INSPECTOR OF BUILDINGS, PORTLAND, ME.

The undersigned hereby applies for a permit to ~~construct~~ alter the following building ~~in accordance with the Laws of the State of Maine, the Building Code of the City of Portland, plans and specifications, if any, submitted herewith and the following specifications:~~

Location Island Avenue, Long Island Ward 3 Within Fire Limits? no Dist. No. _____
 Owner's or Lessee's name and address Charles H. Patsch, New York Telephone _____
 Contractor's name and address D B Darling, Long Island Telephone _____
 Architect's name and address no
 Proposed use of building cottage No. families 1
 Other buildings on same lot 2 cottages & pump house

Description of Present Building to be Altered

Material wood No. stories 1 1/2 Heat _____ Style of roof pitch Roofing asphalt
 Last use cottage No. families 1

General Description of New Work

To build two dormer windows on roof, recover entire roof with asphalt shingles, close in portion of piazza ~~10x12ft~~ for bathroom, and 10x12ft for bedroom

NOTICE: NO OCCUPANCY
OR CLOSING IS WAIVED
CERTIFICATE OF OCCUPANCY
REQUIREMENT IS WAIVED

Details of New Work

Size, front _____ depth _____ No. stories 1 Height average grade to highest point of roof 8ft
 To be erected on solid or filled land? solid earth or rock? _____
 Material of foundation concrete posts Thickness, top _____ bottom _____
 Material of underpinning _____ Height _____ Thickness _____
 Kind of roof pitch Roof covering asphalt shingles, Class C Underwriters Lab.
 No. of chimneys 1 Material of chimneys brick of lining tile
 Kind of heat stove Type of fuel solid fuel Distance, heater to chimney 1ft
 If oil burner, name and model _____
 Capacity and location of oil tanks _____
 Is gas fitting involved? _____ Size of service _____
 Corner posts 4x Sills _____ Girt or ledger board? _____ Size _____
 Material columns under girders _____ Size _____ Max. on centers _____
 Studs (outside walls and carrying partitions) 2x4-16" O.C. Girders 6x8 or larger. Bridging in every floor and flat roof span over 8 feet. Sills and corner posts all one piece in cross section.
 Joists and rafters: 1st floor _____, 2nd _____, 3rd _____, roof _____
 On centers: 1st floor _____, 2nd _____, 3rd _____, roof _____
 Maximum span: 1st floor _____, 2nd _____, 3rd _____, roof _____
 If one story building with masonry walls, thickness of walls? _____ height? _____

If a Garage

No. cars now accommodated on same lot _____, to be accommodated _____
 Total number commercial cars to be accommodated _____
 Will automobile repairing be done other than minor repairs to cars habitually stored in the proposed building? _____

Miscellaneous

Will above work require removal or disturbing of any shade tree on a public street? no
 Plans filed as part of this application? yes No. sheets 1
 Estimated cost \$ 000. Fee \$ 1.00

Will there be in charge of the above work a person competent to see that the State and City requirements pertaining thereto are observed? yes

INSPECTION COPY

Signature of owner _____

Charles H Patsch

By.

3387

Ward 1 Permit No. 27466 H

Location Island Ave Bridge

Owner Charles Petrich

Date of permit April 25/27

Notice closing-in

Inspn. closing-in

Final Notif.

Final Inspn.

Cert. of Occupancy issued

APPLICANT FOR PERMIT

APPLICANT FOR PERMIT

NOTES
R.T.F.
3/1/29

Description of Work Proposed to be Done

Description of Location of Work

Description of Work



Petrsk Job

PERMIT ISSUED

MAR 30 1927

(A) APARTMENT HOUSE ZONE

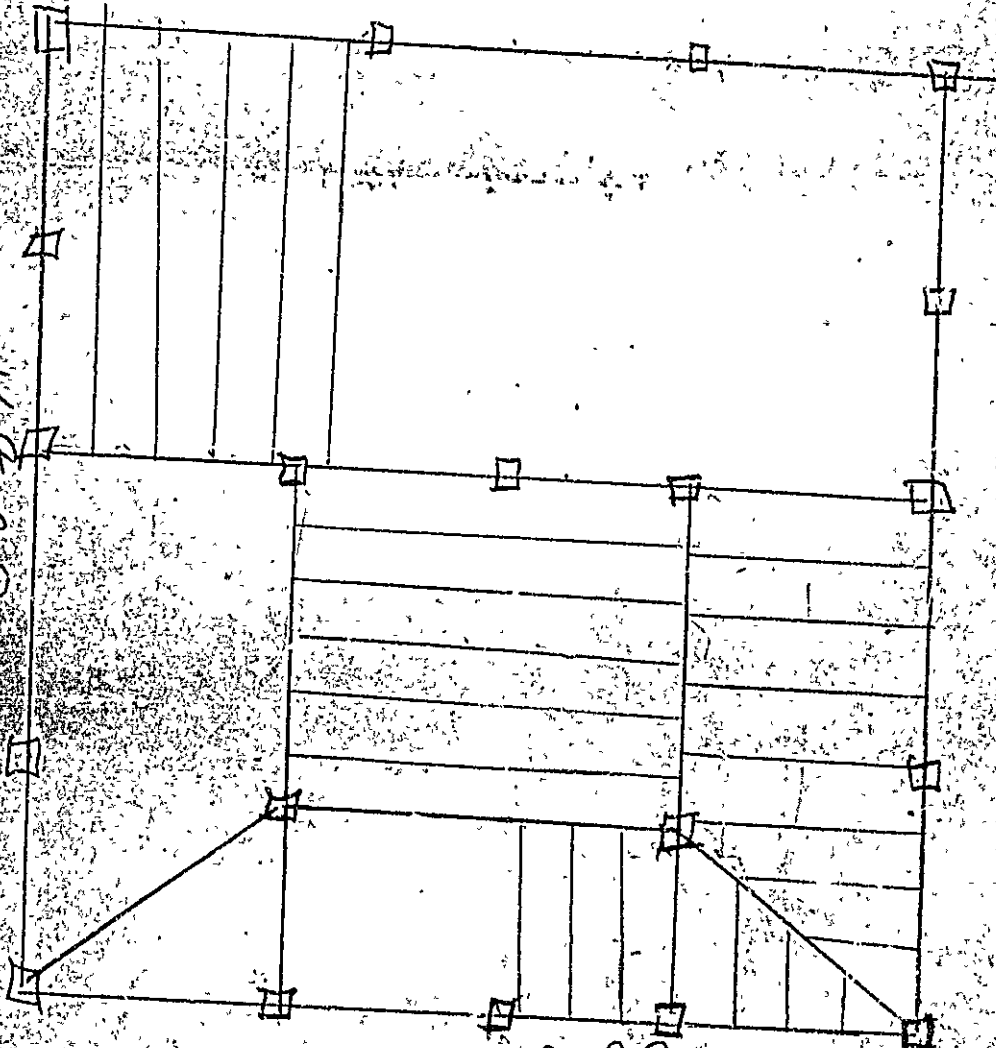

6-8-27

79-98

4x6 spruce sills

2x6 sills

RECEIVED
MAR 30 1927
DEPT. OF BLDG. INSP.
CITY OF BOSTON



(A) APARTMENT HOUSE ZONE

Permit No. 27
922

APPLICATION FOR PERMIT

PERMIT ISSUED

Class of Building or Type of Structure 3rd.

Portland, Maine, ~~Mar 30 1927~~ MAY 30 1927

To the INSPECTOR OF BUILDINGS, PORTLAND, ME.

The undersigned hereby applies for a permit to ~~erect~~ alter ~~and~~ ~~add~~ the following building ~~structure~~ equipment in accordance with the Laws of the State of Maine, the Building Code of the City of Portland, plans and specifications, if any, submitted herewith and the following specifications:

Location Island Ave. (Ponceas Dr.) L. I. Ward _____ Within Fire Limits? no Dist. No. _____
 Owner's or Lessee's name and address Chas. H. Petach Riverside Drive H. Y. Telephone _____
 Contractor's name and address D. B. Darling Island Ave. L. I. Telephone _____
 Architect's name and address _____
 Proposed use of building Cottage No. families 1
 Other buildings on same lot no

Description of Present Building to be Altered

Material wood No. stories 1 Heat no Style of pitch Roofing wood shingles
 Last use cottage No. families 1

General Description of New Work

Put in 20 concrete posts to replace present cedar posts, to act as foundation to be 12" sq. and not over 0'-0" centers and will go below frost.

NOTIFICATION BEFORE LATHING OR CLOSING IN IS REQUIRED.
 CERTIFICATE OF OCCUPANCY REQUIREMENT IS WANTED.

Details of New Work

Size: front _____ depth _____ No. stories _____ Height average grade to highest point of roof _____
 To be erected on solid or filled land? _____ earth or rock? _____
 Material of foundation concrete Thickness, top 12" sq. bottom _____
 Material of underpinning _____ Height _____ Thickness _____
 Kind of roof _____ Roof covering _____
 No. of chimneys _____ Material of chimneys _____ of lining _____
 Kind of hear _____ Type of fuel _____ Distance, hearer to chimney _____
 If oil burner, name and model _____
 Capacity and location of oil tanks _____
 Is gas fitting involved? _____ Size of service _____
 Corner posts _____ Sills _____ Girt or ledger board? _____ Size _____
 Material columns under girders _____ Size _____ Max. on centers _____
 Studs (outside walls and carrying partitions) 2x4-16" O.C. Girders 6x8 or larger. Bridging in every floor and flat roof span over 8 feet. Sills and corner posts all one piece in cross section.
 Joists and rafters: 1st floor _____ 2nd _____ 3rd _____ roof _____
 On centers: 1st floor _____ 2nd _____ 3rd _____ roof _____
 Maximum span: 1st floor _____ 2nd _____ 3rd _____ roof _____
 If one story building with masonry walls, thickness of walls? _____ height? _____

If a Garage

No. cars now accommodated on same lot _____ to be accommodated _____
 Total number commercial cars to be accommodated _____
 Will automobile repairing be done other than minor repairs to cars habitually stored in the proposed building? _____

Miscellaneous

Will above work require removal or disturbing of any shade tree on a public street? no
 Plans filed as part of this application? yes No. sheets 1
 Estimated cost \$ 103.00 Fee \$ 50
 Will there be in charge of the above work a person competent to see that the State and City requirements pertaining thereto are observed? yes

INSPECTION COPY

Signature of owner _____

Ward _____ Permit No. 27
22

Location Jaland Ave (Powers Bldg)

Owner Chas. H. Retack

Date of permit 3/30/27

Notif. closing-in _____

Inspn. closing-in _____

Final Notif. _____

Final Inspn. _____

Cert. of Occupancy issued _____

NOTES

~~P.I.F.
3/1/29~~



Application for Permit for Alterations and Miscellaneous Structures

CLASS OF BUILDING OR TYPE OF STRUCTURE etc

Portland, Maine, Oct 7, 1925 19

To the INSPECTOR OF BUILDINGS, PORTLAND, ME

The undersigned hereby applies for a permit to alter the following described building according to the following specifications, the Laws of the State of Maine, and the Building Ordinance of the City of Portland:

Location 104 1/2 Bond St, Portland, Me Ward 1st Within Fire Limits? 1

Owner's name and address? Charles H. Robach, New York City

Contractor's name and address? J. Robinson, 12 South St.

Architect's name and address? _____

Last use of building? store No. Families? 1

Proposed use of building? store No. Families? 1

Description of Present Building

Material wood No. of Stories 1 1/2 Style of Roof pitch Roofing shingles

General Description of New Work

~~Build interior partitions and lath and plaster ceiling interior. This work will be done to provide for carrying the increased load due to plaster on new partitions. Reinforce floor joists. Build concrete foundation and underpinning. Increase 10 ft. by 16 ft. of the present front porch to make an porch.~~

Size of New Framing Members

Corner posts? _____ Sills? _____ Rafters or roof beams? _____ on center? _____

Material and size of columns under girders? _____ on center? _____

Ledger board used? _____ Size? _____ Studs (outside walls and carrying partition) 2 x 4 16" O. C.

Girders 6" x 8" or larger. Bridging in every floor and flat roof span over 8 feet. Sills and corner posts will be all one piece in cross section.

Floor timbers: 1st floor 2 x 8, 2nd 2 x 8, 3rd _____, 4th _____

On centers: 1st floor 16", 2nd 15", 3rd _____, 4th _____

Span: 1st floor not over 18', 2nd not over 14', 3rd _____, 4th _____

If 1st or 2nd Class Construction

External walls } thickness { 1st story _____, 2nd story _____
Party walls } 1st story _____, 2nd story _____

Other Details New Construction

To be erected on solid or filled land? solid earth or rock? earth

Material of foundation? concrete Thickness, top? 16" bottom? 18"

Material of underpinning? stone over 4 ft. high? no thickness? 14"

Kind of roof (pitch, hip, etc.)? _____ Kind of roofing? _____

No. of new chimneys? none Material of chimneys? iron of lining? _____

If a Private Garage

No. cars now accommodated on lot? _____ Total number to be accommodated? _____

Other buildings on same lot? _____

Distance from nearest present building to proposed garage? _____

All parts of garage, including eaves, will be at least 2 ft. from all lot lines.

Garage will be at least _____ feet from nearest windows of adjoining property.

Miscellaneous

Will the above construction require the removal or disturbing of any shade tree on the public street? no

Plans filed as part of this application? no No. sheets? _____

Estimated total cost \$ 3000.00

Fee? \$2.00

Signature of owner or authorized representative? Charles H. Robach

CR

By _____

del. Ward 2 (Long del.)
del. Ave. Pond Lodge S. 1
Charles H. Petsch

3/1/997

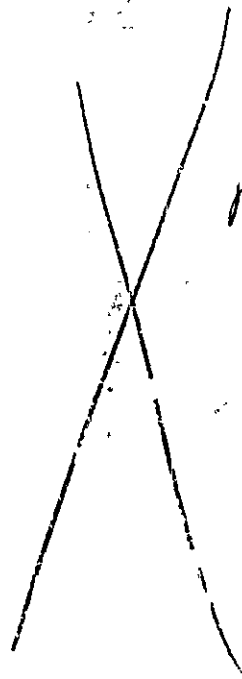

3/1/29
P.I.F.