

ISLAND AVE., LONG ISLAND

93-D-1

CITY OF PORTLAND, MAINE

Application for Permit to Install Wires

Permit No. 54206
 Issued 8/12/70
 Portland, Maine Aug 4, 19 70

To the City Electrician, Portland, Maine:

The undersigned hereby applies for a permit to install wires for the purpose of conducting electric current, in accordance with the laws of Maine, the Electrical Ordinance of the City of Portland, and the following specifications:

93-D-1

(This form must be completely filled out — Minimum Fee, \$1.00)

Owner's Name and Address John Justice Tel. /
 Contractor's Name and Address Roy Ferguson, L.T. Tel. 766-2842
 Location Long Island Use of Building Residential
 Number of Families 1 Apartments . Stores . Number of Stories 2
 Description of Wiring. New Work New 100 Amp service Additions . Alterations ✓
 Pipe . Cable Metal Molding BX Cable Plug Molding (No. of feet) . . .
 No. Light Outlets Plugs Light Circuits Plug Circuits . . .
 FIXTURES: No. Fluor. or Strip Lighting (No. feet) .
 SERVICE: Pipe Cable ✓ Underground No. of Wires Size 2/6 al
 METERS: Relocated Added Total No. Meters /
 MOTORS: Number Phase H. P. Amps Volts Starter ..
 HEATING UNITS: Domestic (Oil) No. Motors Phase H.P. . . .
 Commercial (Oil) No. Motors Phase H.P. . . .
 Electric Heat (No. of Rooms)
 APPLIANCES: No. Ranges Watts Bran' Feeds (Size and No.) . . .
 Elec. Heaters Watts . . .
 Miscellaneous Watts . . . Extra Cabinets or Panels . . .
 Transformers Air Conditioners (No. Units) Signs (No. Units) . . .
 Will commence Aug 12 19 70 Ready to cover in Aug 14 19 70 Inspection . . . 19 . . .
 Amount of Fee \$ 2.00

Signed Roy Ferguson Jr.
Long Island, Me.

DO NOT WRITE BELOW THIS LINE

SERVICE	METER	GROUND	
VISITS: 1	2	3	4
7	8	9	10
11	12	13	14

REMARKS:

INSPECTED BY JW Huber
 (OVER)

LOCATION *Long Island*
 INSPECTION DATE *9/11/70*
 WORK COMPLETED *9/11/70*
 TOTAL NO. INSPECTIONS *1*
 REMARKS:

FEEES FOR WIRING PERMITS EFFECTIVE JULY 31, 1963

WIRING	
1 to 30 Outlets	\$ 2.00
31 to 60 Outlets	3.00
Over 60 Outlets, each Outlet	.05
(Each twelve feet or fraction thereof of fluorescent lighting or any type of plug molding will be classed as one outlet).	
SERVICES	
Single Phase	2.00
Three Phase	4.00
MOTORS	
Not exceeding 50 H.P.	3.00
Over 50 H.P.	4.00
HEATING UNITS	
Domestic (Oil)	2.00
Commercial (Oil)	4.00
Electric Heat (Each Room)	.75
APPLIANCES	
Ranges, Cooking Tops, Ovens, Water Heaters, Disposals, Built-in Dishwashers, Dryers, and any permanent built-in appliance — each unit	1.50
MISCELLANEOUS	
Temporary Service, Single Phase	1.00
Temporary Service, Three Phase	2.00
Circuses, Carnivals, Fairs, etc.	10.00
Meters, relocate	1.00
Distribution Cabinet or Panel, per unit	1.00
Transformers, per unit	1.00
Air Conditioners, per unit	2.00
Signs, per unit	2.00
ADDITIONS	
5 Outlets, or less	2.00



43-1-1

APPLICATION FOR PERMIT

PERMIT ISSUED

DEC 11 1961

CITY OF PORTLAND

Class of Building or Type of Structure Third Class

PORTLAND, MAINE, December 11, 1961

To the INSPECTOR OF BUILDINGS, Portland, Me.

The undersigned hereby applies for a permit to repair or renew roof covering of the following described building in accordance with the laws of Maine, the Building Code of the City of Portland, and the following specifications:

Location Island Ave. Long Island

Owner's name and address John W Justice, Island Ave. Long Island

Telephone _____

Contractor's name and address owner

Telephone _____

Use of building—Present Dwelling

Proposed _____

Dwelling _____

No. of Stories 2 Style of roof pitch Type of present roof covering Asphalt

Type and Grade of roofing to be used Asphalt Class C Und. Label No. plies _____

GENERAL DESCRIPTION OF NEW WORK

To cover portion of roof.

Signature of Owner

by: Samuel H. Conner

INSPECTION COPY

CS 155-9C Marks



APARTMENT HOUSE ZONE PERMIT ISSUED
APPLICATION FOR PERMIT
 Class of Building or Type of Structure third

Permit No. 1811
 NOV 8 1940

To the INSPECTOR OF BUILDINGS, PORTLAND, ME.
 The undersigned hereby applies for a permit to ~~work~~ alter ~~existing~~ following building ~~structure~~ in accordance with the Laws of the State of Maine, the Building Code of the City of Portland, plans and specifications, if any, submitted herewith and the following specifications:

Location Island Ave Ponca's Idg Long Island Within Fire Limits? Yes Dist. No. 10
 Owner's or Lessee's name and address J. J. Quinn 83 Oak Ave East Newton Telephone 1011
 Contractor's name and address J. M. Gray Island Ave Long Island Telephone 1011
 Architect _____ Telephone _____
 Proposed use of building Cottage Plans filed _____ No. of sheets _____
 Other buildings on same lot _____ No. families _____
 Estimated cost \$ 50.

Description of Present Building to be Altered Fee \$.50
 Material frame No. stories 2 Heat _____ Style of roof _____ Roofing _____
 Use Cottage No. families _____

General Description of New Work

To build inside fireplace

It is understood that this permit does not include installation of heating apparatus which is to be taken out separately by and in the name of the heating contractor.

Details of New Work

Is any plumbing work involved in this work? no
 Is any electrical work involved in this work? no
 Size, front _____ depth _____ No. stories _____ Height average grade to top of plate _____
 To be erected on solid or filled land? _____ Height average grade to highest point of roof _____
 Material of foundation _____ earth or rock? _____
 Material of underpinning _____ Thickness, top _____ bottom _____ cellar _____
 Kind of roof _____ Rise per foot _____ Height _____ Thickness _____
 No. of chimneys _____ Material of chimney _____ Roof covering _____
 Kind of heat _____ Type of fuel brick of lining tile
 Framing lumber - Kind _____ Type of fuel _____ Is gas fitting involved? yes
 Corner posts _____ Sill _____ Dressed or full size? _____
 Material columns under girders _____ Girt or ledger board? _____ Size _____
 Studs (outside walls and carrying partitions) 2x4-16" O.C. Girders 6x8 or larger. Bridging in every floor and flat roof span over 8 feet. Sills and corner posts all one piece in cross section.
 Joists and rafters _____
 On centers: _____
 Maximum span: _____
 If one story building with masonry walls, thickness of walls? _____ height? _____
 No. cars now accommodated on same lot _____
 Total number commercial cars to be accommodated _____ to be accommodated _____
 Will automobile repairing be done other than minor repairs to cars habitually stored in the proposed building? _____

CERTIFICATE OF OCCUPANCY REQUIREMENT IS WAIVED

Miscellaneous

Will above work require removal or disturbing of any shade tree on a public street? _____
 Will there be in charge of the above work a person competent to see that the State and City requirements pertaining thereto are observed? yes _____
 Signature of owner E. J. Quinn J. M. Gray

INSPECTION COPY

Permit No. 40/1811

Location Island Ave. Long Bl

Owner P. J. Quinn

Date of permit 11/8/40

Notif. closing-in

Inspn. closing-in

Final Notif.

Final Inspn.

Cert. of Occupancy issued

NOTES

11/2/40. Could not get in to check. c.k.

11/12/41. Mr. Quinn would foundation for chimney. Working with de. Quinn. It agreed chimney to be built this summer. Permit has

11/14/41. No lot in P.H.

No.	Description of Work	Permit No.	Issued	Expiry	Inspector	Remarks
1	REPAIR DECKING ON 2nd FLOOR					
2						
3						
4						
5						
6						
7						
8						
9						
10						
11						
12						
13						
14						
15						
16						
17						
18						
19						
20						
21						
22						
23						
24						
25						
26						
27						
28						
29						
30						
31						
32						
33						
34						
35						
36						
37						
38						
39						
40						
41						
42						
43						
44						
45						
46						
47						
48						
49						
50						
51						
52						
53						
54						
55						
56						
57						
58						
59						
60						
61						
62						
63						
64						
65						
66						
67						
68						
69						
70						
71						
72						
73						
74						
75						
76						
77						
78						
79						
80						
81						
82						
83						
84						
85						
86						
87						
88						
89						
90						
91						
92						
93						
94						
95						
96						
97						
98						
99						
100						



APPLICATION FOR PERMIT

Permit No. 1925
PERMIT ISSUED

Class of Building or Type of Structure: Third Class

Portland, Maine, August 18, 1925

To the INSPECTOR OF BUILDINGS, PORTLAND, ME

The undersigned hereby applies for a permit to erect alter install the following building structure equipment in accordance with the Laws of the State of Maine, the Building Code of the City of Portland, plans and specifications, any, submitted herewith and the following specifications:

Location Island Avenue, Long Island Ward Isl. 1 Within Fire Limits? no Dist. No. _____
Ponce Landing
Owner's or Lessee's name and address P. J. Quinn, West Newton, Mass. Telephone _____
Contractor's name and address J. M. Gray, Long Island Telephone 204-25
Architect's name and address _____ Telephone _____

Proposed use of building Cottage No. families _____
Other buildings on same lot _____

Plans filed as part of this application? no No. of sheets _____
Estimated cost \$ 40. Fee \$.50

Description of Present Building to be Altered
Material wood No. stories 2 Heat _____ Style of roof _____ Roofing _____
Last use Cottage No. families _____

General Description of New Work

to glass in one story front piazza of cottage
over 25' to any lot line

It is understood that this permit does not include installation of heating apparatus which is to be taken out separately by and in the name of the heating contractor.

Details of New Work

Size, front _____ depth _____ No. stories _____ Height average grade to top of plate _____
To be erected on solid or filled land? _____ Height average grade to highest point of roof _____
Material of foundation _____ earth or rock? _____
Material of underpinning _____ Thickness, top _____ bottom _____
Kind of Roof _____ Rise per foot _____ Height _____ Thickness _____
No. of chimneys _____ Material of chimneys _____ Roof covering _____
Kind of heat _____ Type of fuel _____ of lining _____
Corner posts _____ Sills _____ Girt or ledger board? _____ Is gas fitting involved? _____
Material columns under girders _____ Size _____ Max. on centers _____
Studs (outside walls and carrying partitions) 2x4-10" O. C. Girders 6x8 or larger. Bridging in every floor and flat roof span over 8 feet. Sills and corner posts all one piece in cross section.
Joists and rafters: 1st floor _____, 2nd _____, 3rd _____, roof _____
On centers: 1st floor _____, 2nd _____, 3rd _____, roof _____
Maximum span: 1st floor _____, 2nd _____, 3rd _____, roof _____
If one story building with masonry walls, thickness of walls? _____ height? _____

If a Garage

No. cars now accommodated on same lot _____, to be accommodated _____
Total number commercial cars to be accommodated _____
Will automobile repairing be done other than minor repairs to cars habitually stored in the proposed building? _____

Miscellaneous

Will above work require removal or disturbing of any shade tree on a public street? no
Will there be in charge of the above work a person competent to see that the State and City requirements pertaining thereto are observed? yes

INSPECTION COPY

Signature of owner

P. J. Quinn

J. M. Gray

Ward 21 / Permit No 35/1245

Location Island Ave. Long Is.

Owner P. J. Quilley

Date of permit 8/18/35

Notif. closing-in

Inspn. closing-in

Final Notif.

Final Inspn. 7/2/36. O.K.

Cert. of Occupancy issued None

~~Penalty~~ NOTES

~~90~~

~~15~~

~~11~~

(A) APARTMENT HOUSE PLAN

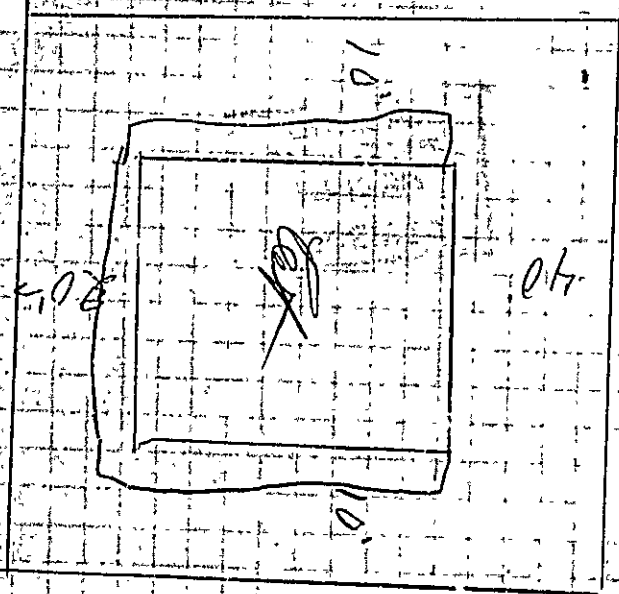

Richard H. H. H.



APPLICATION FOR PERMIT

Class of Building or Type of Structure Third Class

Portland, Maine April 18, 1932

To the INSPECTOR OF BUILDINGS, PORTLAND, ME.

The undersigned hereby applies for a permit to erect alter install the following building structure equipment in accordance with the Laws of the State of Maine, the Building Code of the City of Portland, plans and specifications, if any, submitted herewith and the following specifications:

Location West End Long Island Island Ave. Ward 1 Within Fire Limits? no Dist. No. _____

Owner's or Lessee's name and address P. J. Quinn, West Newton, Mass. Telephone _____

Contractor's name and address J. M. Gray Long Island Telephone 264-5

Architect's name and address _____

Proposed use of building Cottage No. families _____

Other buildings on same lot none

Plans filed as part of this application? yes No. of sheets 1

Estimated cost \$ 100. Fee \$.50

Description of Present Building to be Altered

Material wood No. stories 2 Heat _____ Style of roof _____ Roofing _____

Last use Cottage No. families _____

General Description of New Work

To build piazza floor, app. 16' wider (permit for roof given in 1931)

NOTIFICATION BEFORE LAUNCHING OF CLOSING-IN IS WAIVED
CERTIFICATE OF OCCUPANCY REQUIREMENT IS WAIVED

It is understood that this permit does not include installation of heating apparatus which is to be taken out separately by and in the name of the heating contractor.

Details of New Work

Height average grade to top of plate _____

Size, front _____ depth _____ No. stories _____ Height average grade to highest point of roof _____

To be erected on solid or filled land? solid earth or rock? earth

Material of foundation cedar posts Thickness, top _____ bottom _____

Material of underpinning _____ Height _____ Thickness _____

Kind of Roof _____ Rise per foot _____ Roof covering _____

No. of chimneys _____ Material of chimneys _____ of lining _____

Kind of heat _____ Type of fuel _____ Is gas fitting involved? _____

Corner posts 4x4 Sills 4x8 Girt or ledger board? _____ Size _____

Material columns under girders _____ Size _____ Max. on centers _____

Studs (outside walls and carrying partitions) 2x4-16" O. C. Girders 6x8 or larger. Bridging in every floor and flat roof span over 8 feet. Sills and corner posts all one piece in cross section.

Joists and rafters: 1st floor 2x8, 2nd _____, 3rd _____, roof _____

On centers: 1st floor 18", 2nd _____, 3rd _____, roof _____

Maximum span: 1st floor 8', 2nd _____, 3rd _____, roof _____

If one story building with masonry walls, thickness of walls? _____ height? _____

If a Garage

No. cars now accommodated on same lot _____ to be accommodated _____

Total number commercial cars to be accommodated _____

Will automobile repairing be done other than minor repairs to cars habitually stored in the proposed building? _____

Miscellaneous

Will above work require removal or disturbing of any shade tree on a public street? no

Will there be in charge of the above work a person competent to see that the State and City requirements pertaining thereto are observed? yes

P. J. Quinn

Signature of owner

J. M. Gray

7184A

Ward 1 Perm't No. 32/405'
Location Island Ave. Long Is.
P. J. Quinn
Date of permit 4/18/32
Notif. closing-in
Inspn. closing-in
Final Notif.
Final Inspn. 6/11
Cert. of Occupancy issued None

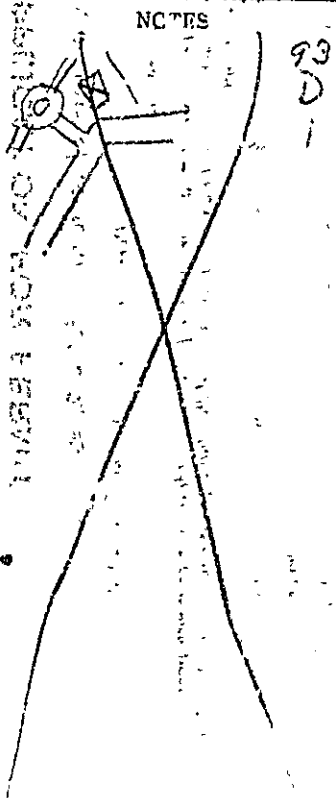



(A) APARTMENT HOUSE ZONE

APPLICATION FOR PERMIT

PERMIT ISS.
Permit No. 0713
MAY 11 1960

Class of Building or Type of Structure Three Units

Portland, Maine, May 11, 1960

To the INSPECTOR OF BUILDINGS, PORTLAND, ME.

The undersigned hereby applies for a permit to erect alter install the following building structure equipment in accordance with the Laws of the State of Maine, the Building Code of the City of Portland, plans and specifications, if any, submitted herewith and the following specifications:

Location Island Avenue, Long Island Ward 1 Within Fire Limits? no Dist. No. _____
 Owner's or Lessee's name and address P. J. Quinn, Boston
 Contractor's name and address J. M. Gray, Long Island Telephone _____
 Architect's name and address _____ Telephone 204-2E
 Proposed use of building Cottage
 Other buildings on same lot _____ No. families _____
 Plans filed as part of this application? no No. of sheets _____
 Estimated cost \$ 50. Fee \$.50

Description of Present Building to be Altered

Material wood No. stories 2 Heat _____ Style of roof _____ Roofing _____
 Last use Cottage No. families _____

General Description of New Work

To remove existing one story piazza roof and ~~rebuild~~ rebuild 12" wider
 15' on one side and 30' on other at least

NOTIFICATION BEFORE LATHING
OR CLOSING-IN IS WAIVED.

CERTIFICATE OF OCCUPANCY
REQUIREMENT IS WAIVED

It is understood that this permit does not include installation of heating apparatus which is to be taken out separately by and in the name of the heating contractor.

Details of New Work

Size, front _____ depth _____ No. stories _____ Height average grade to top of plate _____
 To be erected on solid or filled land? _____ Height average grade to highest point of roof _____
 Material of foundation _____ earth or rock? _____
 Material of underpinning _____ Thickness, top _____ bottom _____
 Kind of Roof Flat Rise per foot 3" Roof covering Asphalt roofing Class C Und. Lab.
 No. of chimneys _____ Material of chimneys _____
 Kind of heat _____ Type of fuel _____ of lining _____
 Corner posts existing Sills _____ Girt or ledger board? _____ Is gas fitting involved? _____
 Material columns under girders _____ Size _____ Max. on centers _____
 Studs (outside walls and carrying partitions) 1x4-10" O.C. Girders 6x8 or larger. Bridging in every floor and flat roof.
 span over 8 feet. Sills and corner posts all one piece in cross section.
 Joists and rafters: 1st floor _____, 2nd _____, 3rd _____, roof 2x5
 On centers: 1st floor _____, 2nd _____, 3rd _____, roof 2'
 Maximum span: 1st floor _____, 2nd _____, 3rd _____, roof 7'
 If one story building with masonry walls, thickness of walls? _____ height? _____

If a Garage

No. cars now accommodated on same lot _____, to be accommodated _____
 Total number commercial cars to be accommodated _____
 Will automobile repairing be done other than minor repairs to cars habitually stored in the proposed building? _____

Miscellaneous

Will above work require removal or disturbing of any shade tree on a public street? no
 Will there be in charge of the above work a person competent to see that the State and City requirements pertaining thereto are observed? yes

P. J. Quinn

Signature of owner By _____

INSPECTION COPY

4729A

Ward 1 Permit No. 31/713

Location Island Ave., Long Island

Owner P. J. Quinn

Date of permit 5/11/31

Notif. closing-in _____

Inspn. closing-in _____

Final Notif. _____

Final Inspn. 6/4/31

Cert. of Occupancy issued Stone

6/4/31

NOTES

93
C
1

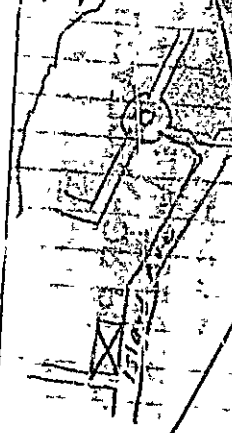

NOTED

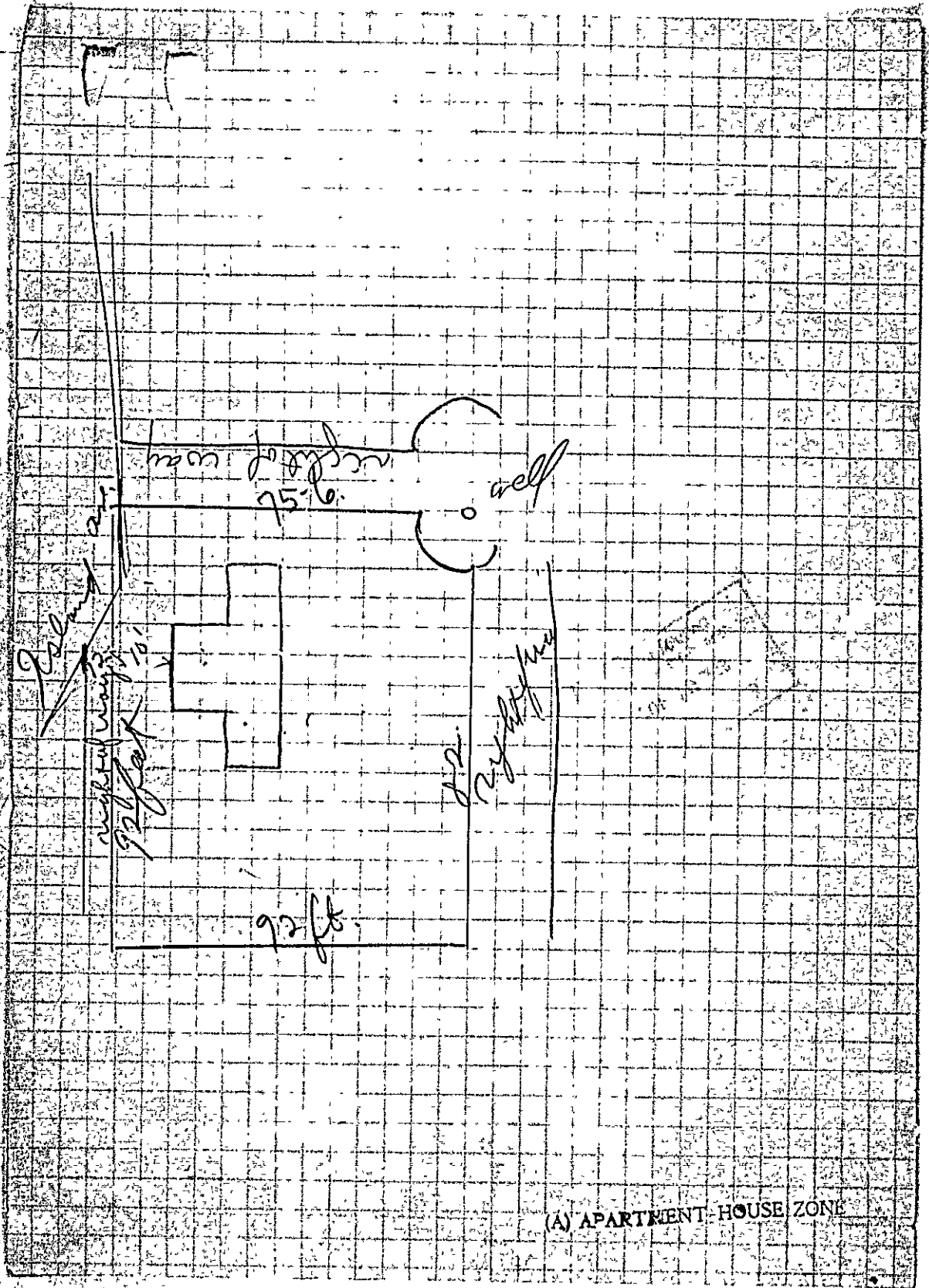

(A) APARTMENT HOUSE ZONE



(A) APARTMENT HOUSE ZONING

APPLICATION FOR PERMIT

Class of Building or Type of Structure Third Class

Permit No. 17 ISSUED

7218
JUL 15 1929

Portland, Maine, July 15, 1929

To the INSPECTOR OF BUILDINGS, PORTLAND, ME.

The undersigned hereby applies for a permit to ~~erect~~ alter ~~install~~ the following building structure equipment in accordance with the Laws of the State of Maine, the Building Code of the City of Portland, plans and specifications, if any, submitted herewith and the following specifications:

Location West End Long Island Ward 1 Within Fire Limits? No Dist. No. _____

Owner's or Lessee's name and address Patrick J. Quinn, Long Island Telephone _____

Contractor's name and address J. M. Gray, Long Island Telephone _____

Architect's name and address _____ Telephone _____

Proposed use of building Cottage No. families _____

Other buildings on same lot _____

Description of Present Building to be Altered

Material wood No. stories 2-1 Heat _____ Style of roof mansard Roofing _____

Last use cottage No. families _____

General Description of New Work

To put second story on rear portion of cottage, about 12' x 12'

RECEIVED
JUL 15 1929
INSPECTION BEFORE LAYING
FOUNDATION

Details of New Work

Size, front _____ depth _____ No. stories _____ Height average grade to highest point of roof 22'

To be erected on solid or filled land? _____ earth or rock? _____

Material of foundation _____ Thickness, top _____ bottom _____

Material of underpinning _____ Height _____ Thickness _____

Kind of roof mansard - French Roof covering Asphalt shingles Class 0 U.S.G. Lab.

No. of chimneys chimney covered by permit Material of chimneys _____ of lining _____

Kind of heat _____ Type of fuel _____ Distance, heater to chimney _____

If oil burner, name and model _____

Capacity and location of oil tanks _____

Is gas fitting involved? plumber Size of service _____

Corner posts 4x4 Sills _____ Girt or ledger board? yes Size 2-2x4

Material columns under girders _____ Size _____ Max. cn centers _____

Studs (outside walls and carrying partitions) _____ O.C. Girders 6x8 or larger. Bridging in every floor and flat roof span over 8 feet. Sills and corner posts all one piece in cross section.

Joists and rafters: 1st floor _____ 2nd 2x8 3rd _____ roof 2x6

On centers: 1st floor _____ 2nd 18" 3rd _____ roof 24"

Maximum span: 1st floor _____ 2nd 12' 3rd _____ roof _____

If one story building with masonry walls, thickness of walls? _____ height? _____

If a Garage

No. cars now accommodated on same lot _____, to be accommodated _____

Total number commercial cars to be accommodated _____

Will automobile repairing be done other than minor repairs to cars habitually stored in the proposed building? _____

Miscellaneous

Will above work require removal or disturbing of any shade tree on a public street? no

Filed as part of this application? yes No. sheets 1

Estimated cost \$ 225 Fee \$ 75

Will there be in charge of the above work a person competent to see that the State and City requirements pertaining thereto are observed? Yes

INSPECTION COPY Signature of owner Patrick J. Quinn

9248

Ward 1 Permit No. 29/318

Loc West End King Island

Owner Patricia J. Quinn

Date of permit 7/15/19

Notif. closing-in

Inspn. closing-in

Final Notif.

Final Inspn.

Cert. of Occupancy issued

NOTES

93

R

1-10

This is ordinary lay
is set on 2 posts that
is 1/2 long, air settles
on top of concrete
which is very poor
get to carry more it
by leaning post
11/13/19

~~Wm J
9/12/30~~



DEPARTMENT OF PUBLIC WORKS

PERMIT

Permit No. 1564
JUL 6 1929

APPLICATION FOR PERMIT

Class of Building or Type of Structure Third Class

Portland, Maine, July 5, 1929

To the INSPECTOR OF BUILDINGS, PORTLAND, ME.

The undersigned hereby applies for a permit to erect alter ~~erect~~ the following building structure equipment in accordance with the Laws of the State of Maine, the Building Code of the City of Portland, plans and specifications, if any, submitted herewith and the following specifications:

Location West End Long Island Ward 1 Within Fire Limits? No Dist. No. _____
Island Ave. Ponce Idg.
Owner's or Lessee's name and address Patrick J. Quinn, Long Island Telephone _____
Contractor's name and address not let Telephone _____
Architect's name and address _____
Prop. Cottage No. families _____
Other _____

Description of Present Building to be Altered

Material wood No. stories 1 Heat _____ Style of roof _____ Roofing _____
Last use cottage No. families _____

General Description of New Work

To erect one interior brick chimney

VERIFICATION BEFORE LATHING
OR CLOSING IS WAIVED.
CERTIFICATE OF OCCUPANCY
REQUIREMENT IS WAIVED.

Details of New Work

Size, front _____ depth _____ No. stories _____ Height average grade to highest point of roof _____
To be erected on solid or filled land? _____ earth or rock? _____
Material of foundation stone and cement Thickness, top _____ bottom _____
Material of underpinning _____ Height _____ Thickness _____
Kind of roof _____ Roof covering _____
No. of chimneys 1 Material of chimneys brick of lining tile
Kind of heat stove Type of fuel _____ Distance, heater to chimney _____
If oil burner, name and model _____
Capacity and location of oil tanks _____
Is gas fitting involved? _____ Size of service _____
Corner posts _____ Sills _____ Girt or ledger board? _____ Size _____
Material columns under girders _____ Size _____ Max. on centers _____
Studs (outside walls and carrying partitions) 2x4-16' O. C. Girders 6x8 or larger. Bridging in every floor and flat roof span over 8 feet. Sills and corner posts all one piece in cross section.
Joists and rafters: 1st floor _____, 2nd _____, 3rd _____, roof _____
On centers: 1st floor _____, 2nd _____, 3rd _____, roof _____
Maximum span: 1st floor _____, 2nd _____, 3rd _____, roof _____
If one story building with masonry walls, thickness of walls? _____ height? _____

If a Garage

No. cars now accommodated on same lot _____, to be accommodated _____
Total number commercial cars to be accommodated _____
Will automobile repairing be done other than minor repairs to cars habitually stored in the proposed building? _____

Miscellaneous

Will above work require removal or disturbing of any shade tree on a public street? No
Plans filed as part of this application? No No. sheets _____
Estimated cost \$ 65. Fee \$.50

Will there be in charge of the above work a person competent to see that the State and City requirements pertaining thereto are observed? Yes

Signature of owner

Patrick J. Quinn

INSPECTION COPY

9695

Ward 1 Permit No. 29/1264
Long 20
Location West End, Island Ave.
Owner Bostrick, J. Quinn
Date of permit 7/6/29
Notif. closing-in _____
Inspu. closing-in _____
Final Notif. _____
Final Inspu. 11/13/29 *OK*
Cert. of Occupancy issued _____

NOTES

~~Right at Bend Q3~~

~~1/10~~

~~Could not get in
check off as being done
only~~