



PERMIT TO INSTALL PLUMBING

PERMIT NUMBER 3629

Date Issued **April 24, 1974**  
 Portland Plumbing Inspector  
 By **ERNOLD R GOODWIN**

App. First Insp.

Date

By

Date. App. Insp.

By

Type of Bldg.

- Commercial
- Residential
- Single
- Multi Family
- New Construction
- Remodeling

Address **93-B-19-20 Harrington Ave. Long Beach**

Installation For **1 fam.**

Owner of Bldg **Martin A Barron Jr.**

Owner's Address **same**

Plumber **Martin Caron** Date. **4-24-74**

NEW	REPL		NO	FEE
		SINKS		
		LAVATORIES		
		TOILETS		
		BATH TUBS		
		SHOWERS		
		DRAINS FLOOR SURFACE		
1		HOT WATER TANKS	2	2.00
		TANKLESS WATER HEATERS		
		GARBAGE DISPOSALS		
		SEPTIC TANKS		
		HOUSE SEWERS		
		ROOF LEADERS		
		AUTOMATIC WASHERS		
		DISHWASHERS		
		OTHER		
		<b>Basic Fee</b>		<b>3.00</b>
			<b>TOTAL</b>	<b>5.00</b>

Building and Inspection Services Dept.: Plumbing Inspection

# UTILITY SHED

# SAMPLE

Having been And  
L-0915100

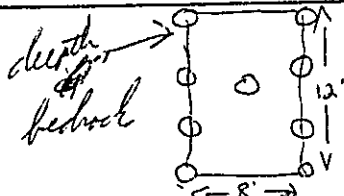
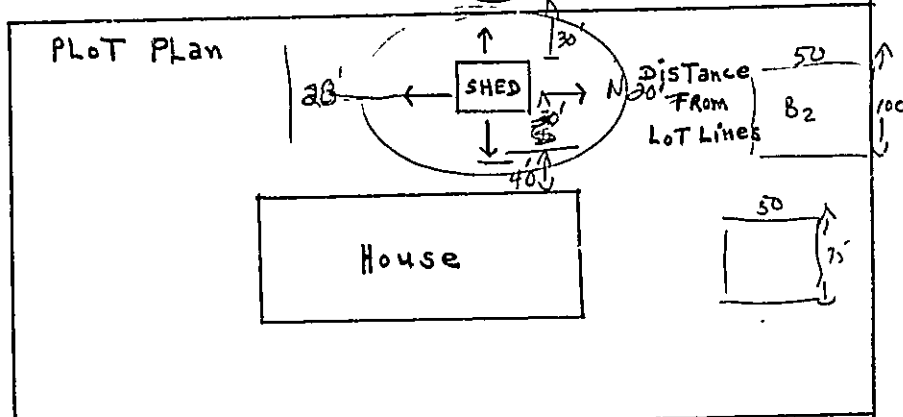

30' Pitch on roof  
Wood construction  
Sealing tube concrete  
footing

Thickness  
Cement  
Blocks

Sills 4x6

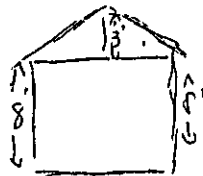
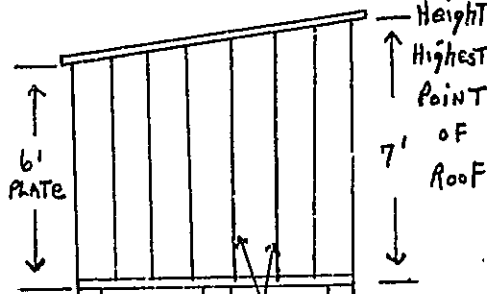
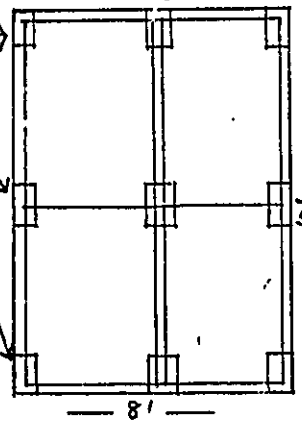

highest point 11'

Framing - 2x4  
On Center - 16"

Footing 2x4 16' on center

STREET

RECEIVED  
MAY - 5 1982  
DEPT. OF BLDG. INSP.  
CITY OF PORTLAND

**APPLICATION FOR PERMIT**

**PERMIT ISSUED**

B.O.C.A. USE GROUP .....  
 B.O.C.A. TYPE OF CONSTRUCTION ..... **00284**

MAY 6 1982

ZONING LOCATION ..... **R-3** ..... PORTLAND, MAINE May 5, 1982...

**CITY of PORTLAND**

To the CHIEF OF BUILDING & INSPECTION SERVICES, PORTLAND, MAINE

The undersigned hereby applies for a permit to erect, alter, repair, demolish, move or install the following building, structure, equipment or change use in accordance with the Laws of the State of Maine, the Portland B.O.C.A. Building Code and Zoning Ordinance of the City of Portland with plans and specifications, if any, submitted herewith and the following specifications:

LOCATION ..... **93-B-20 Harrington Ave. Long Island** ..... Fire District #1 , #2

1. Owner's name and address **Dr. Martin A. Barron -18 Lydon Lane Cape Elizabeth** Telephone **799-3461**

2. Lessee's name and address .....

3. Contractor's name and address **Owner** ..... Telephone .....

Proposed use of building ..... **storage s.** ..... No. of sheets .....

Last use .....

Material ..... No. stories ..... Heat ..... Style of roof ..... Roofing .....

Other buildings on same lot .....

Estimated contractual cost \$.....**400.00**..... Appeal Fees \$ .....

FIELD INSPECTOR—Mr. .... @ 775-5451

Base Fee ..... **15.00**.....

Late Fee .....

TOTAL \$ ..... **15.00**.....

To construct **8' x 12'** storage shed as per plans. 1 sheet of plans.

Stamp of Special Conditions

Send permit to # 1

**NOTE TO APPLICANT:** Separate permits are required by the installers and subcontractors of heating, plumbing, electrical and mechanicals.

**DETAILS OF NEW WORK**

Is any plumbing involved in this work? ..... Is any electrical work involved in this work? .....

Is connection to be made to public sewer? ..... If not, what is proposed for sewage? .....

Has septic tank notice been sent? ..... Form notice sent? .....

Height average grade to top of plate ..... Height average grade to highest point of roof .....

Size, front ..... depth ..... No. stories ..... solid or filled land? ..... earth or rock? .....

Material of foundation ..... Thickness, top ..... bottom ..... cellar .....

Kind of roof ..... Rise per foot ..... Roof covering .....

No. of chimneys ..... Material of chimneys ..... of lining ..... Kind of heat ..... fuel .....

Framing Lumber—Kind ..... Dressed or full size? ..... Corner posts ..... Sills .....

Size Girder ..... Columns under girders ..... Size ..... Max. on centers .....

Studs (outside walls and carrying partitions) 2x4-16" O. C. Bridging in every floor and flat roof span over 8 feet.

Joists and rafters: 1st floor ..... 2nd ..... 3rd ..... roof .....

On centers: 1st floor ..... 2nd ..... 3rd ..... roof .....

Maximum span: 1st floor ..... 2nd ..... 3rd ..... roof .....

If one story building with masonry walls, thickness of walls? ..... height? .....

**IF A GARAGE**

No. cars now accommodated on same lot ..... to be accommodated ..... number commercial cars to be accommodated .....

Will automobile repairing be done other than minor repairs to cars habitually stored in the proposed building? .....

APPROVALS BY: ..... DATE

**MISCELLANEOUS**

BUILDING INSPECTION—PLAN EXAMINER ..... Will work require disturbing of any tree on a public street? .....

ZONING: **OK 11.20.01 5/5/82** .....

BUILDING CODE: ..... Will there be in charge of the above work a person competent

Fire Dept.: ..... to see that the State and City requirements pertaining thereto

Health Dept.: ..... are observed? .....

Others: .....

Signature of Applicant: **Dr. Martin A. Barron** Phone # ..... same .....

Type Name of above **Dr. Martin A. Barron** 1  2  3  4

Other ..... and Address .....

FIELD INSPECTOR'S COPY

APPLICANT'S COPY

OFFICE FILE COPY

*Dr. Martin A. Barron*

Permit No. 82/884

Location 93-B-21 Jamison Ave. Perry Beland

Owner Martin A. Johnson

Date of permit 5-5-82

Approved 5-6-82

Dwelling

Garage

Alteration Storage shed

NOTES

6-15-82 Complete  
OK. O.K.

Large ruled area with a large 'X' drawn across it, indicating that the notes section is unused or crossed out.