



APPLICATION FOR PERMIT
DEPARTMENT OF BUILDING INSPECTIONS SERVICES
ELECTRICAL INSTALLATIONS

filed

Date August 30, 1982
 Receipt and Permit number 2-78801

To the CHIEF ELECTRICAL INSPECTOR Maine, Maine:
 The undersigned hereby applies for a permit to make electrical installations in accordance with the laws of
 Maine, the Portland Electrical Ordinance, the National Electrical Code and the following specifications:

LOCATION OF WORK: Maine State Pier - 2nd floor and gate house -
 OWNER'S NAME: Bath Iron Works ADDRESS: Bath, Maine floor medical facility

OUTLETS: 40 Cornice St.
 Receptacles _____ Switches _____ Plugmold _____ ft. TOTAL 206 19.60

FIXTURES: (number of)
 Incandescent 6 Fluorescent 234 (not strip) TOTAL 230 25.00
 Strip Fluorescent 48 ft. 3.00

SERVICES:
 Overhead _____ Underground _____ Temporary _____ TOTAL amperes _____
 METERS: (number of) _____
 MOTORS: (number of)

Fractional _____
 1 HP or over 5 5.00

RESIDENTIAL HEATING:
 Oil or Gas (number of units) _____
 Electric (number of rooms) _____

COMMERCIAL OR INDUSTRIAL HEATING:
 Oil or Gas (by a main boiler) _____
 Oil or Gas (by separate units) _____
 Electric Under 20 kws _____ Over 20 kws x 10.00

APPLIANCES: (number of)
 Ranges _____ Water Heaters 3
 Cook Tops _____ Disposals _____
 Wall Ovens _____ Dishwashers _____
 Dryers _____ Compactors _____
 Fans 5 Others (denote) _____

TOTAL 12.00

MISCELLANEOUS: (number of)
 Branch Panels 5 5.00
 Transformers 1 2.00

Air Conditioners Central Unit _____
 Separate Units (windows) 1 2.00

Signs 20 sq. ft. and under _____
 Over 20 sq. ft. _____

Swimming Pools Above Ground _____
 In Ground _____

Fire/Burglar Alarms Residential _____
 Commercial _____

Heavy Duty Outlets, 220 Volt (such as welders) 30 amps and under _____
 over 30 amps _____

Circus, Fairs, etc. _____
 Alterations to wires _____
 Repairs after fire _____
 Emergency Lights, battery _____
 Emergency Generators 4 2.00

FOR ADDITIONAL WORK NOT ON ORIGINAL PERMIT INSTALLATION FEE DUE:
 FOR REMOVAL OF A "STOP ORDER" (304-16.b) DOUBLE FEE DUE:
 TOTAL AMOUNT DUE: 85.60

INSPECTION:
 Will be ready on _____, 19__; or Will Call _____

CONTRACTOR'S NAME: Coast Electric
 ADDRESS: RFD # 2 Wiscasset, Me.
 TEL.: 882-7769

MASTER LICENSE NO.: _____ SIGNATURE OF CONTRACTOR: Thomas J. [Signature]
 LIMITED LICENSE NO.: 0240

INSPECTOR'S COPY - WHITE
 OFFICE COPY - CANARY
 CONTRACTOR'S COPY - GREEN

ELECTRICAL INSTALLATIONS --

Permit Number 78803Location MAINE STATE PIKEOwner BATH TEND WORKSDate of Permit 8-30-82Final Inspection 1-17-83By Inspector KellyPermit Application Register Page No 127INSPECTIONS: Service _____ by _____
Service called in _____
Closing-in by CLONESPROGRESS INSPECTIONS: 8-30-82, 10-27-82, 12-6-82
8-31-82, 10-28-82, 12-16-82
9-15-82, 11-2-82, 1-17-83
9-29-82, 11-18-82
10-1-82, 11-22-82
10-18-82, 11-23-82CODE
COMPLIANCE
COMPLETED

DATE

1-17-83

REMARKS:

8-30-82	2ND FLOOR OUTLETS FOR SHEETROCK UNDERGROUND PIPING - PVC CONDUIT ALL IN CRADLES + WIRED DOWN FOR CONCRETE POUR.	2-6" for EMP 2-4" NET 1-2" METERING.
9-15-82	check underground conduit from pole to main power bldg.	
10-1-82	of conduits into power bldg.	
10-28-82	First floor left, close in	
11-2-82	check gate house - go trans. to water pipe.	
11-23-82	Close-in feeding lot lights.	

40 B.I.W.

COMMERCIAL STREET

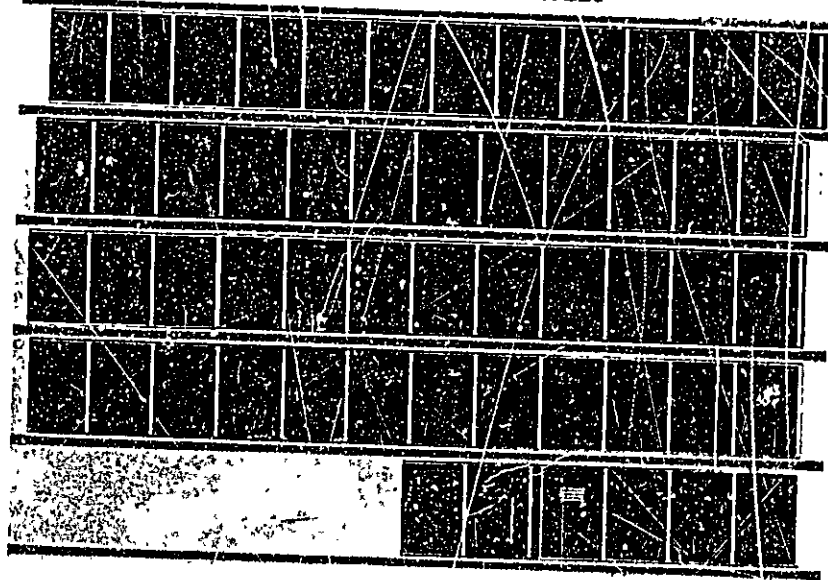



APPLICATION FOR PERMIT
DEPARTMENT OF BUILDING INSPECTIONS SERVICES
ELECTRICAL INSTALLATIONS

filmed

Date Jan. 4th 1984
 Receipt and Permit number B 19735

To the CHIEF ELECTRICAL INSPECTOR, Portland, Maine:
 The undersigned hereby applies for a permit to make electrical installations in accordance with the laws of
 Maine, the Portland Electrical Ordinance, the National Electrical Code and the following specifications:
 LOCATION OF WORK: 40 Commercial St. - Bath Iron Works - 2nd floor
 OWNER'S NAME: City of Portland, Me. ADDRESS: _____

OUTLETS:	Receptacles _____	Switches _____	Plugmold _____	ft. TOTAL <u>67</u>	✓	FEES
FIXTURES: (number of)	Incandescent _____	Flourescent _____	(not strip) TOTAL _____			<u>5.70</u>
	Strip Flourescent _____	ft. <u>76</u>	A ¹ flourescent _____		✓	<u>9.60</u>
SERVICES:	Overhead _____	Underground _____	Temporary _____	TOTAL amperes _____		
METERS: (number of)	_____					
MOTORS: (number of)	Fractional _____	2 _____				✓
	1 HP or over _____					<u>1.00</u>
RESIDENTIAL HEATING:	Oil or Gas (number of units) _____					
	Electric (number of rooms) _____					
COMMERCIAL OR INDUSTRIAL HEATING:	Oil or Gas (by a main boiler) _____					
	Oil or Gas (by separate units) _____					
	Electric Under 20 kws _____	Over 20 kw ² _____				✓
						<u>5.00</u>
APPLIANCES: (number of)	Ranges _____	Water Heaters _____				
	Cook Tops _____	Disposals _____				
	Wall Ovens _____	Dishwashers _____				
	Dryers _____	Compactors _____				
	Fans _____	Others (denote) _____				
	TOTAL _____					
MISCELLANEOUS: (number of)	Branch Panels <u>1</u>					✓
	Transformers <u>1</u>					<u>1.00</u>
	Air Conditioners Central Unit _____					✓
	Separate Units (windows) _____					<u>1.00</u>
	Signs 20 sq. ft. and under _____					
	Over 20 sq. ft. _____					
	Swimming Pools Above Ground _____					
	In Ground _____					
	Fire/Burglar Alarms Residential _____					
	Commercial _____					
	Heavy Duty Outlets, 220 Volt (such as welders) 30 amps and under _____					
	over 30 amps _____					
	Circus, Fairs, etc. _____					
	Alterations to wires _____					
	Repairs after fire _____					
	Emergency Lights, battery _____					
	Emergency Generators _____					
	FOR ADDITIONAL WORK NOT ON ORIGINAL PERMIT _____					INSTALLATION FEE DUE:
	FOR REMOVAL OF A "STOP ORDER" (304-16.b) _____					DOUBLE FEE DUE:
						TOTAL AMOUNT DUE: <u>23.30</u>

INSPECTION:
 Will be ready on _____, 19____; or Will Call _____
CONTRACTOR'S NAME: Coastal Electric
ADDRESS: P. O. Box 90 - West Bowdoin, Me.
TEL.: _____
MASTER LICENSE NO.: on file **SIGNATURE OF CONTRACTOR:** _____
LIMITED LICENSE NO.: _____

INSPECTOR'S COPY — WHITE
 OFFICE COPY — CANARY
 CONTRACTOR'S COPY — GREEN



APPLICATION FOR PERMIT

DEPARTMENT OF BUILDING INSPECTIONS SERVICES

ELECTRICAL INSTALLATIONS

filed

Date March 3, 19 83
 Receipt and Permit number A 09602

To the CHIEF ELECTRICAL INSPECTOR, Portland, Maine:

The undersigned hereby applies for a permit to make electrical installations in accordance with the laws of Maine, the Portland Electrical Ordinance, the National Electrical Code and the following specifications:

LOCATION OF WORK: Commercial St. (Maine State Pier)
 OWNER'S NAME: Bath Iron Works ADDRESS: same

FEE

OUTLETS: Receptacles _____ Switches _____ Plugmold _____ ft. TOTAL _____

FIXTURES: (number of)
 Incandescent _____ Fluorescent _____ (not strip) TOTAL _____
 Strip Fluorescent _____ ft. _____

SERVICES: Overhead _____ Underground _____ Temporary _____ TOTAL amperes _____

METERS: (number of) _____

MOTORS: (number of)
 Fractional _____
 1 HP or over _____

RESIDENTIAL HEATING:
 Oil or Gas (number of units) _____
 Electric (number of rooms) _____

COMMERCIAL OR INDUSTRIAL HEATING:
 Oil or Gas (by a main boiler) _____
 Oil or Gas (by separate units) _____

Electric Under 20 kws _____ Over 20 kws _____

APPLIANCES: (number of)

Ranges _____	Water Heaters _____
Cook Tops _____	Disposals _____
Wall Ovens _____	Dishwashers _____
Dryers _____	Compactors _____
Fans _____	Others (denote) _____

TOTAL _____

MISCELLANEOUS: (number of)
 Branch Panels _____ 2.00

Transformers 1 Cathodic grounding system _____

Air Conditioners Central Unit _____

Separate Units (windows) _____

Signs 20 sq. ft. and under _____

Over 20 sq. ft. _____

Swimming Pools Above Ground _____

In Ground _____

Fire/Burglar Alarms Residential _____

Commercial _____

Heavy Duty Outlets, 220 Volt (such as welders) 30 amps or _____

over 30 amps _____

Circus, Fairs, etc. _____

Alterations to wires _____

Repairs after fire _____

Emergency Lights, battery _____

Emergency Generators _____

FOR ADDITIONAL WORK NOT ON ORIGINAL PERMIT _____

FOR REMOVAL OF A "STOP ORDER" (304-16.b) _____

INSTALLATION FEE DUE: _____
 DOUBLE FEE DUE: _____
 TOTAL AMOUNT DUE: 2.00
 mdh 3.00

INSPECTION: Will be ready on ready, 19 83; or Will Call _____

CONTRACTOR'S NAME: Keeley Elec

ADDRESS: P. O. Box 3235

TEL.: 4176

MASTER LICENSE NO.: _____

LIMITED LICENSE NO.: _____

SIGNATURE OF CONTRACTOR:

INSPECTOR'S COPY — WHITE
 OFFICE COPY — CANARY
 CONTRACTOR'S COPY — GREEN



APPLICATION FOR PERMIT
DEPARTMENT OF BUILDING INSPECTIONS SERVICES
ELECTRICAL INSTALLATIONS

filed

Date Dec. 29, 19 82
 Receipt and Permit number 92499

To the CHIEF ELECTRICAL INSPECTOR, Portland, Maine:
 The undersigned hereby applies for a permit to make electrical installations in accordance with the laws of
 Maine, the Portland Electrical Ordinance, the National Electrical Code and the following specifications:

LOCATION OF WORK: 40 COMMERCIAL ST.
 OWNER'S NAME: BATH IRON WORKS ADDRESS: SAVE

	FEES
OUTLETS: Receptacles _____ Switches _____ Plugmold _____ ft. TOTAL <u>33</u>	<u>3.00</u>
FIXTURES: (number of) Incandescent _____ Fluorescent _____ (not strip) TOTAL <u>163</u> Strip Fluorescent _____ ft. _____	<u>18.30</u>
SERVICES: Overhead _____ Underground <u>x</u> Temporary _____ TOTAL amperes <u>3000 AMP.</u>	<u>8.00</u>
METERS. (number of) _____	<u>XXX</u>
MOTORS. (number of) Fractional _____ 1 HP or over _____	<u>.50</u>
RESIDENTIAL HEATING: Oil or Gas (number of units) _____ Electric (number of rooms) _____	
COMMERCIAL OR INDUSTRIAL HEATING: Oil or Gas (by a main boiler) _____ Oil or Gas (by separate units) _____ Electric Under 20 kws _____ Over 20 kws _____	
APPLIANCES: (number of) Ranges _____ Cook Tops _____ Wall Ovens _____ Dryers _____ Fans _____ Water Heaters _____ Disposals _____ Dishwashers _____ Compactors _____ Others (denote) _____	
TOTAL _____	
MISCELLANEOUS: (number of) Branch Panels <u>10</u> Transformers <u>6</u> Air Conditioners Central Unit _____ Separate Units (windows) _____ Signs 20 sq. ft. and under _____ Over 20 sq. ft. _____ Swimming Pools Above Ground _____ In Ground _____ Fire/Burglar Alarms Residential _____ Commercial _____ Heavy Duty Outlets, 220 Volt (such as welders) 30 amps and under _____ over 30 amps _____ Circus, Fairs, etc. _____ Alterations to wires _____ Repairs after fire _____ Emergency Lights, battery _____ Emergency Generators _____	<u>10.00</u> <u>12.00</u>
FOR ADDITIONAL WORK NO. 1 ON ORIGINAL PERMIT _____	INSTALLATION FEE DUE:
FOR REMOVAL OF A "STOP ORDER" (304-16.b) _____	DOUBLE FEE DUE:
	TOTAL AMOUNT DUE: <u>51.80</u>

INSPECTION:
 Will be ready on _____, 19__; or Will Call x
 CONTRACTOR'S NAME: Eastern Elec.
 ADDRESS: P. O. Box 346, City
 TEL.: 772-5762
 MASTER LICENSE NO.: 3279
 LIMITED LICENSE NO.: _____

SIGNATURE OF CONTRACTOR:
[Handwritten Signature]

INSPECTOR'S COPY — WHITE
 OFFICE COPY — CANARY
 CONTRACTOR'S COPY — GREEN

ELECTRICAL INSTALLATIONS—

Permit Number 92499
 Location 40 Commercial St.
 Owner B I U
 Date of Permit 12-29-82
 Final Inspection 1-6-84
 By Inspector Gilby
 Permit Application Register Page No. 136

INSPECTIONS: Service _____ by _____
 Service called in _____ by _____
 Closing-in _____ by _____

PROGRESS INSPECTIONS:

1-6-84	/	/	/
/	/	/	/
/	/	/	/
/	/	/	/
/	/	/	/

CODE
 COMPLIANCE
 COMPLETED
 DATE 1-6-84

DATE: _____
 REMARKS:

1-6-84 Permit was replaced as inspections were not entered.



APPLICATION FOR PERMIT
 DEPARTMENT OF BUILDING INSPECTIONS SERVICES
 ELECTRICAL INSTALLATIONS

filmed

Date August 30, 1982
 Receipt and Permit number A-78803

To the CHIEF ELECTRICAL INSPECTOR, Portland, Maine:

The undersigned hereby applies for a permit to make electrical installations in accordance with the laws of Maine, the Portland Electrical Ordinance, the National Electrical Code and the following specifications:

LOCATION OF WORK: Maine State Pier - 2nd floor and gate house -
 OWNER'S NAME: Bath Iron Works ADDRESS: Bath, Maine floor medical facility

OUTLETS:	Receptacles	Switches	Plug loads	ft TOTAL	206	19.60	
FIXTURES (number of):	Incandescent	Flourescent	234 (not strip)	TOTAL	230	25.00	
	Strip Flourescent	48 ft				3.00	
SERVICES:	Overhead	Underground	Temporary	TOTAL amperes			
METERS (number of)							
MOTORS (number of):	Fractional						
	1 HP or over	5				5.00	
RESIDENTIAL HEATING:	Oil or Gas (number of units)						
	Electric (number of rooms)						
COMMERCIAL OR INDUSTRIAL HEATING:	Oil or Gas (by a main boiler)						
	Oil or Gas (by separate units)						
	Electric Under 20 kws	Over 20 kws	x			10.00	
APPLIANCES (number of):	Ranges	Water Heaters	3				
	Cook Tops	Disposals					
	Wall Ovens	Dishwashers					
	Dryers	Compactors					
	Fans	Others (denote)					
	TOTAL						12.00
MISCELLANEOUS (number of):	Branch Panels	5				5.00	
	Transformers	1				2.00	
	Air Conditioners Central Unit						
	Separate Units (windows)	1				2.00	
	Signs 20 sq. ft. and under						
	Over 20 sq. ft.						
	Swimming Pools Above Ground						
	In Ground						
	Fire/Burglar Alarms Residential						
	Commercial						
	Heavy Duty Outlets, 220 Volt (such as welders) 30 amps and under						
	over 30 amps						
	Circus, Fairs, etc.						
	Alterations to wires						
	Repairs after fire						
	Emergency Lights, battery	4				2.00	
	Emergency Generators						
	INSTALLATION FEE DUE:						
	FOR ADDITIONAL WORK NOT ON ORIGINAL PERMIT					DOUBLE FEE DUE:	
	FOR REMOVAL OF A "STOP ORDER" (301-16.b)						
	TOTAL AMOUNT DUE:					85.60	

INSPECTION: Will be ready on _____, 19__; or Will Call _____
 CONTRACTOR'S NAME: Coast Electric
 ADDRESS: RD # 2 Wiscasset, Me.
 TEL: 882-7769
 MASTER LICENSE NO.: _____ SIGNATURE OF CONTRACTOR: Thomas J. [Signature]
 LIMITED LICENSE NO.: 0240

INSPECTOR'S COPY — WHITE
 OFFICE COPY — CANARY
 CONTRACTOR'S COPY — GREEN

PERMIT INSTALLATIONS—

Permit Number 78803

Location MAINE STATE RISE

Owner BARTH TEAD WORKS

Date of Permit 8-30-82

Final Inspection 1-17-83

By Inspector Leiby

Permit Application Register Page No 127

INSPECTIONS: Service _____ by _____

Service called in _____

Closing-in by CLOSING

PROGRESS INSPECTIONS. 8-30-82, 10-29-82, 12-6-82

8-31-82, 10-28-82, 12-16-82

9-15-82, 11-2-82, 1-17-83

9-29-82, 11-18-82

10-1-82, 11-22-82

10-18-82, 11-23-82

CODE
COMPLIANCE
COMPLETED
DATE 1-17-83

DATE	REMARKS
8-30-82	2ND FLOOR OUTLETS FOR SHEETROCK UNDERGROUND PIPING - PVC CONDUIT 2-6" for EMP ALL IN CRADLES + WIRED DOWN 2-4" NET for CONCRETE POUR 1-2" METER G.
9-15-82	check underground conduit from pole to main power bldg.
10-1-82	& conduit into power bldg.
10-28-82	First floor left, close in
11-2-82	check gate house - go trans. to water pipe.
11-23-82	Close-in fishing for lights.

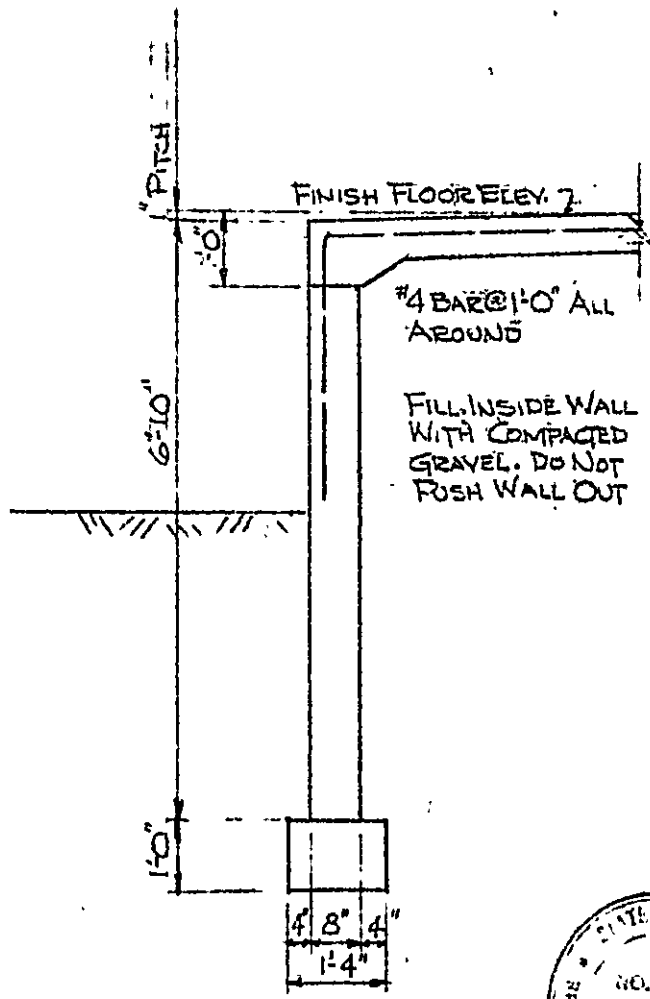

SECTION



RECEIVED
MAY - 9 1985
DEPT OF BLDG. INSP.
CITY OF PORTLAND

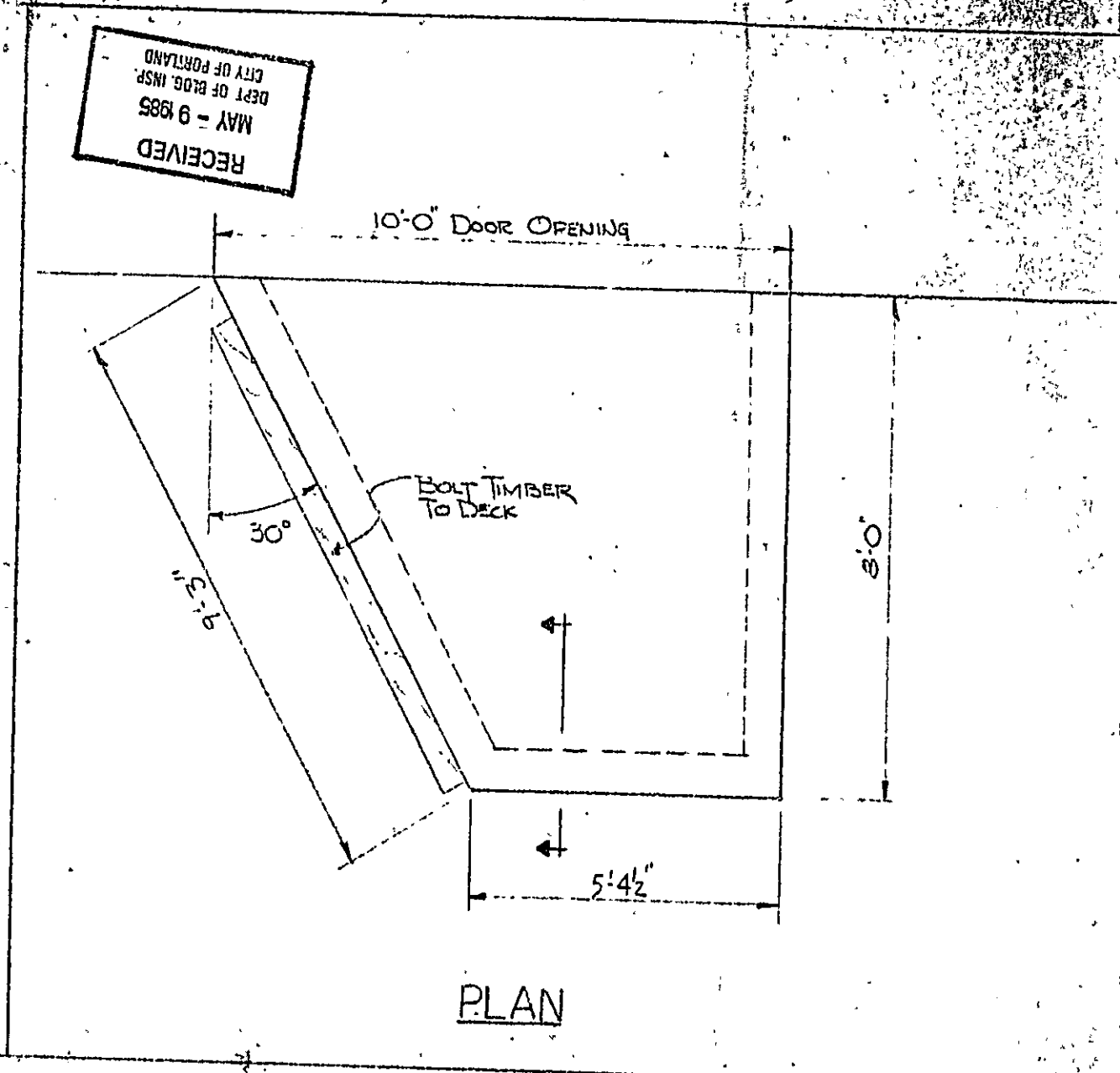

24'-0" OVERALL

12'-0"

3x8 DECK CCA TREATED

12x2 CAP

BELOW DECKING TREATED WITH
CREOSOTE OR CCA

ALL BRACING 3x10

ALL BOLTS 1"φ

BLOCKING

FRONT



DRIVE PILES AS CLOSE
AS POSSIBLE TO BUILDING
TIE TO BUILDING FIN.
IF POSSIBLE

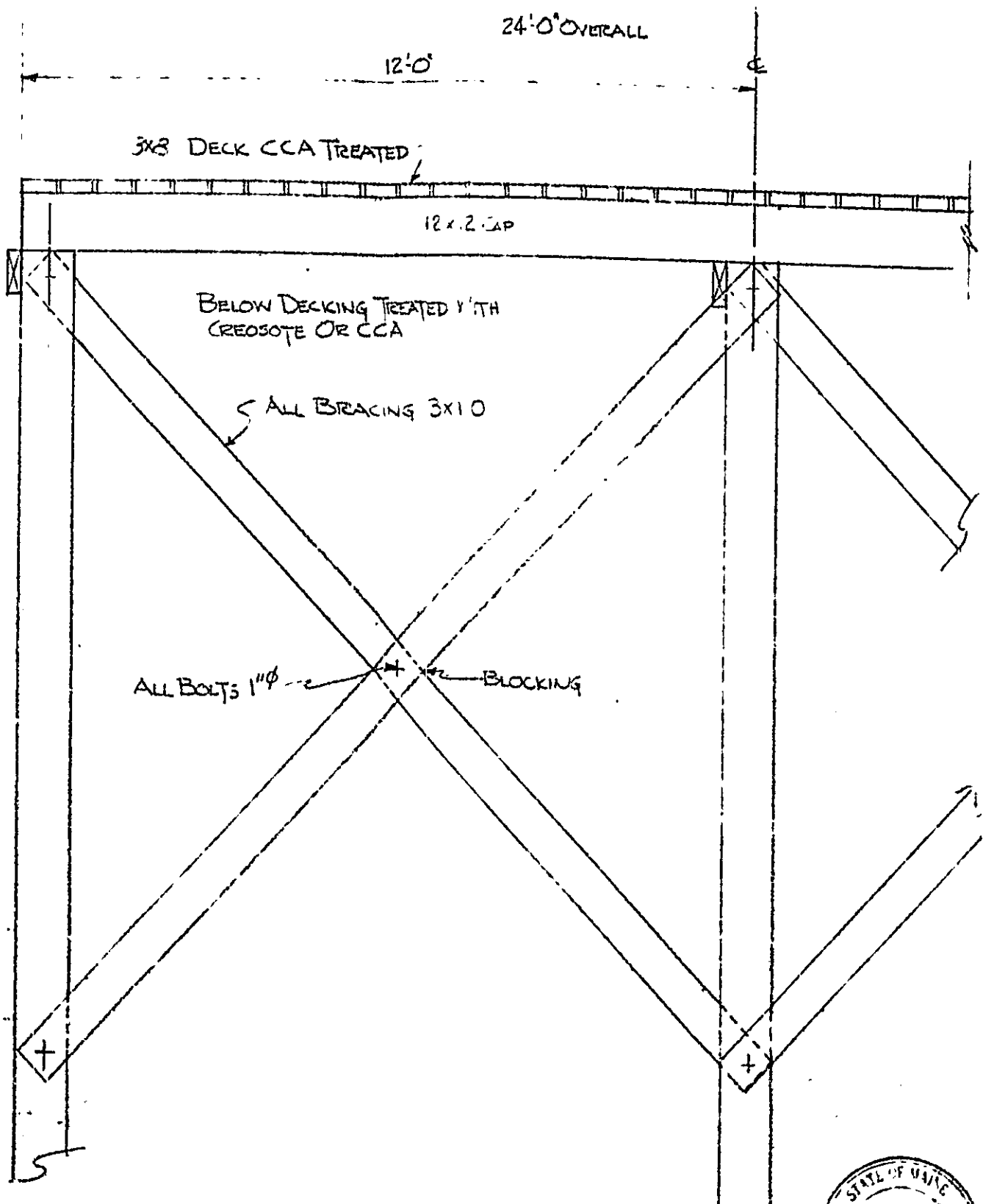

RECEIVED
MAY 29 1985
DEPT OF BLDG
CITY OF PORTLAND

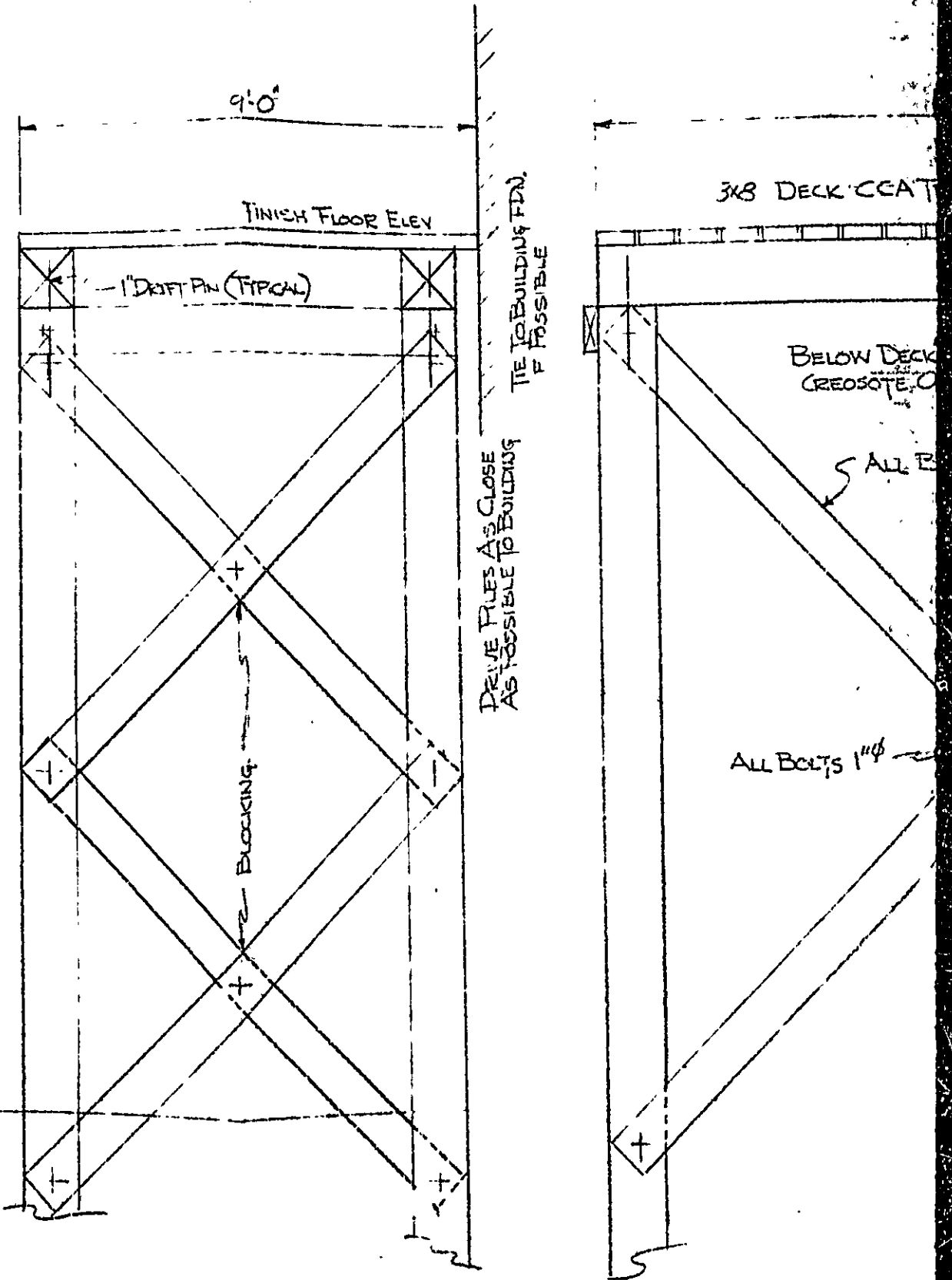

SECTION

APPLICATION FOR PERMIT

PERMIT ISSUED

B.O.C.A. USE GROUP

OCT 15 1987

B.O.C.A. TYPE OF CONSTRUCTION

City Of Portland

ZONING LOCATION PORTLAND, MAINE Oct. 8, 1987

To the CHIEF OF BUILDING & INSPECTION SERVICES, PORTLAND, MAINE

The undersigned hereby applies for a permit to erect, alter, repair, demolish, move or install the following building, structure, equipment or change use in accordance with the Laws of the State of Maine, the Portland B.O.C.A. Building Code and Zoning Ordinance of the City of Portland with plans and specifications, if any, submitted herewith and the following specifications:

LOCATION ... ~~East Commercial Street~~ #10 (State Pier) ... Fire District #1 , #2

1 Owner's name and address City of Portland ... Telephone

2 Lessee's name and address ... Telephone

3 Contractor's name and address Jet Line Services Inc. ... Telephone 799-0850
106 Main Street, South Portland, 04106 ... No. of sheets

Proposed use of building parking garage ... No. families

Last use ... No. families

Material ... No. stories ... Heat ... Style of roof ... Roofing

Other buildings on same lot

Estimated contractual cost \$... Appeal Fees \$

FIELD INSPECTOR—Mr ... Base Fee

@ 775-5451

Late Fee

to remove 1, 3,000 gal. underground oil storage tank FO

TOTAL \$ 10.00

Stamp Special Conditions

send permit #3

NOTE TO APPLICANT: Separate permits are required by the installers and subcontractors of heating, plumbing, electrical and mechanicals.

DETAILS OF NEW WORK

Is any plumbing involved in this work? ... Is any electrical work involved in this work? ...
Is connection to be made to public sewer? ... If not, what is proposed for sewage? ...
Has septic tank notice been sent? ... Form notice sent? ...
Height average grade to top of plate ... Height average grade to highest point of roof ...
Size, front ... depth ... No. stories ... solid or filled land? ... earth or rock? ...
Material of foundation ... Thickness, top ... bottom ... cellar ...
Kind of roof ... Rise per foot ... Roof covering ...
No. of chimneys ... Material of chimneys ... of lining ... Kind of heat ... fuel ...
Framing Lumber—Kind ... Dressed or full size? ... Corner posts ... Sills ...
Size Girder ... Columns under girders ... Size ... Max. on centers ...
Studs (outside walls and carrying partitions) 2x4-16" O. C. Bridging in every floor and flat roof span over 8 feet.
Joists and rafters 1st floor ... 2nd ... 3rd ... , roof ...
On centers 1st floor ... 2nd ... 3rd ... , roof ...
Maximum span 1st floor ... 2nd ... 3rd ... , roof ...
If one story building with masonry walls, thickness of walls? ... height? ...

IF A GARAGE

No. cars now accommodated on same lot ... to be accommodated ... number commercial cars to be accommodated ...
Will automobile repairing be done other than minor repairs to cars habitually stored in the proposed building? ...

APPROVALS BY DATE

MISCELLANEOUS

BUILDING INSPECTION—PLAN EXAMINER

Will work require disturbing of any tree on a public street? ...

BUILDING CODE

Will there be in charge of the above work a person competent

Fire Dept. *James J. Halloran, Superintendent* ...

to see that the State and City requirements pertaining thereto

Health Dept. ...

are observed

Others ...

Signature of Applicant *Kevin M. Powely* Phone # 799-0850

Type Name of above Kevin M. Powely 1 2 3 4

Other ...

and Address

[Handwritten signatures and initials]
FIELD INSPECTOR'S COPY
addato

APPLICANT'S COPY

OFFICE FILE COPY

Permit No.

Location

40 STATE TR

Owner

Date of Permit

Approved

Oct 15/87

Dwelling

Garage

Alteration

NOTES

Large ruled area for notes, divided into two columns by a vertical line. The left column is approximately 25 lines wide, and the right column is approximately 25 lines wide. The lines are horizontal and evenly spaced.

RECEIVED
JUN 12 1985

DEPT OF BUILDING INSPECTIONS
CITY OF PORTLAND

SCOTIA PRINCE SHIP.

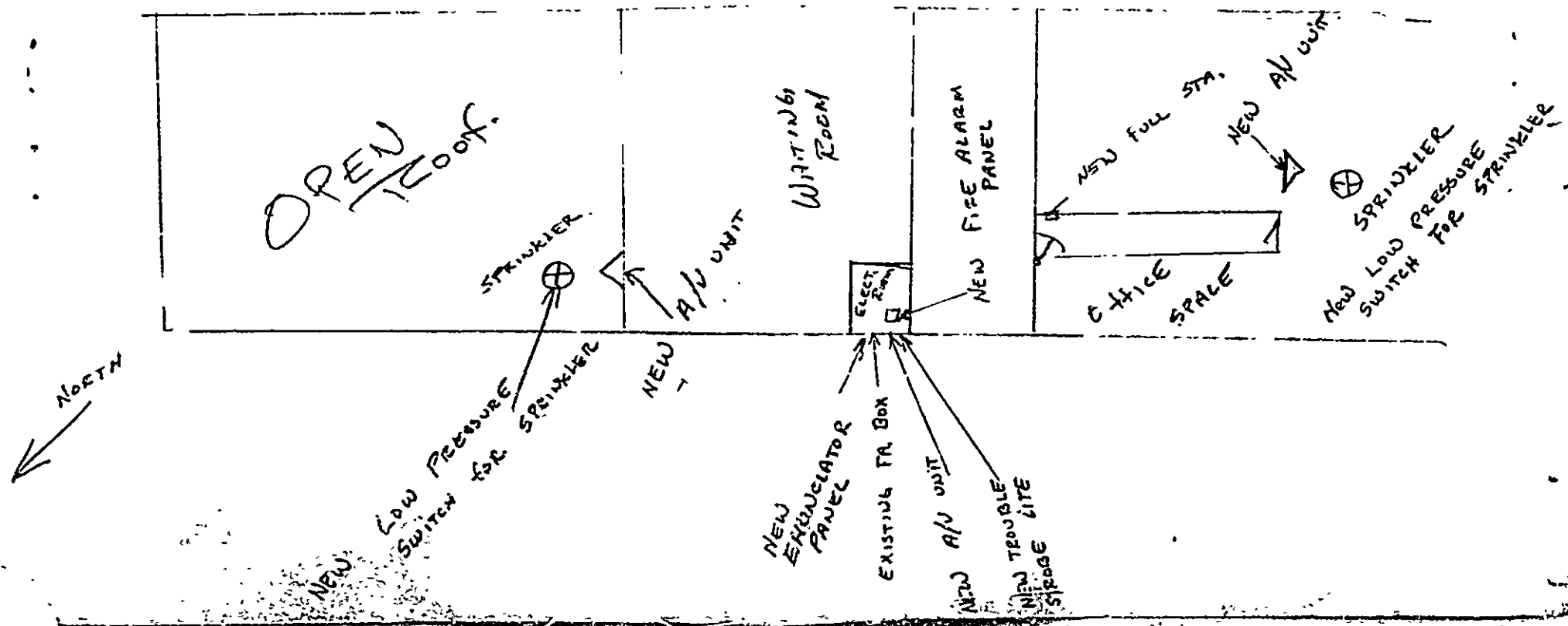

APPLICATION FOR PERMIT

B.O.C.A. USE GROUP

B.O.C.A. TYPE OF CONSTRUCTION

ZONING LOCATION PORTLAND, MAINE JUNE 12, 1989

To the CHIEF OF BUILDING & INSPECTION SERVICES, PORTLAND, MAINE

The undersigned hereby applies for a permit to erect, alter, repair, demolish, move or install the following building, structure, equipment or change use in accordance with the Laws of the State of Maine, the Portland B.O.C.A. Building Code and Zoning Ordinance of the City of Portland with plans and specifications, if any, submitted herewith and the following specifications:

- LOCATION ... Commercial Street - Scotia Prince Terminal ... Fire District #1 [] #2 []
1 Owner's name and address ... Scotia Prince - P. O. Box 4216 ... Telephone ... 775-5616
2 Lessee's name and address ... Station A 04101 ... Telephone ...
3 Contractor's name and address ... R.B.L. Co. - Hampton, N. H. ... Telephone ... 800-258-7264

Proposed use of building ferry terminal ... No. of sheets ...
Last use ... same ... No. families ...
Material ... No. stories ... Heat ... Style of roof ... Roofing ...
Other buildings on same lot ...
Estimated contractual cost \$...

FIELD INSPECTOR—Mr @ 775-5451
Appeal Fees \$
Base Fee
Late Fee
TOTAL \$

To install fire alarm panel and 3 audio visual A-V units 1 sheet of plans.

Stamp of Special Conditions

NOTE TO APPLICANT: Separate permits are required by the installers and subcontractors of heating, plumbing, electrical and mechanicals.

VOID

DETAILS OF NEW WORK

- Is any plumbing involved in this work? Is any electrical work involved in this work?
Is connection to be made to public sewer? If not, what is proposed for sewage?
Has septic tank notice been sent? Form notice sent?
Height average grade to top of plate Height average grade to highest point of roof
Size, front depth No. stories Solid or filled land? earth or rock?
Material of foundation Thickness, top bottom cellar
Kind of roof Rise per foot Roof covering
No. of chimneys Material of chimneys of lining Kind of heat fuel
Framing Lumber—Kind Dressed or full size? Corner posts Sills
Size Girder Columns under girders Size Max. on centers
Studs (outside walls and carrying partitions) 2x4-16" O. C. Bridging in every floor and flat roof span over 8 feet.
Joists and rafters: 1st floor 2nd 3rd roof
On centers: 1st floor 2nd 3rd roof
Maximum span: 1st floor 2nd 3rd roof
If one story building with masonry walls, thickness of walls? height?

IF A GARAGE

No. cars now accommodated on this lot to be accommodated ... number commercial cars to be accommodated ...
Will automobile repairing be done other than minor repairs to cars habitually stored in the proposed building?

APPROVALS BY: DATE
BUILDING INSPECTION—PLAN EXAMINER
ZONING:
BUILDING CODE
Fire Dept.:
Health Dept.
Others:

MISCELLANEOUS

Will work require disturbing of any tree on a public street?
Will there be in charge of the above work a person competent to see that the State and City requirements pertaining thereto are observed?

Signature of Applicant Freeman Cleaves Phone # same
Type Name of above Freeman Cleaves for
R. B. L. Co. Other [] [] [] []
and Address

Permit No.

Location Commercial St

Owner

Date of permit

Approved

Dwelling

Garage

Alteration

NOTES

<p>NOTES</p>	<p>NOTES</p>
-------------------------	-------------------------

APPLICATION FOR PERMIT

PERMIT ISSUED

B.O.C.A. USE GROUP

B.O.C.A. TYPE OF CONSTRUCTION

SEP 10 1987

ING LOCATION PORTLAND, MAINE

City of Portland

he CHIEF OF BUILDING & INSPECTION SERVICES, PORTLAND, MAINE

The undersigned hereby applies for a permit to erect, alter, repair, demolish, move or install the following building, structure, equipment or change use in accordance with the Laws of the State of Maine, the Portland B.O.C.A. Building Code and Zoning Ordinance of the City of Portland with plans and specifications, if any, submitted herewith and the following specifications:

LOCATION Commercial Street Fire District #1 [] #2 []
1. Owner's name and address Fisherman's Wharf Associates II Telephone 772-0548
2. Demolition address 38 Proble Street, Portland Telephone
3. Contractor's name and address Allied Construction Telephone

Proposed use of building Office, Retail, and Parking No. of sheets
Last use Commercial No. families

Material Masonry No. stories 3/3 Heat Gas FHW Style of roof Mansard Roofing Concrete slab

Other buildings on same lot See Site Plan & Survey

Estimated contractual cost 7,000,000 Site Plan Review Fees \$ 350.00

FIELD INSPECTOR - Mr. 7,000,000 Base Fee

@ 775-5451 Late Fee

TOTAL \$ 3,520.00

2 buildings, each 3 stories

Per Plans

Stamp of Special Conditions

May 10, 1987

Mixed use

NOTE TO APPLICANT: Separate permits are required by the installers and subcontractors of heating, plumbing, electrical and mechanicals.

DETAILS OF NEW WORK

Is any plumbing involved in this work? Yes
Is any electrical work involved in this work? Yes
Is connection to be made to public sewer? Yes
Has septic tank notice been sent? N/A
Height average grade to top of plate 10'6"
Size, front 194' depth 296'6"
Material of foundation Pile & Concrete
Kind of roof Mansard
No. of chimneys None
Framing Lumber - Kind N/A
Size Girder Steel frame
Studs (outside walls and carrying partitions) 2x4-16" O. C. Bridging in every floor and flat roof span over 8 feet.

IF A GARAGE

No. cars now accommodated on same lot N/A to be accommodated 158. number commercial cars to be accommodated 0.
Will automobile repairing be done other than minor repairs to cars habitually stored in the proposed building? No

APPROVALS BY: BUILDING INSPECTION PLAN EXAMINER DATE
ZONING.
BUILDING CODE:
Fire Dept.:
Health Dept.:
Others:
MISCELLANEOUS
Will work require disturbing of any tree on a public street?
Will there be in charge of the above work a person competent to see that the State and City requirements pertaining thereto are observed?

FISHERMAN'S WHARF ASSOCIATES II
Signature of Applicant Phone # 772-0548
Type Name of above David Coppe, Partner 1 [] 2 [] 3 [] 4 []
Other and Address

ELECTRICAL INSULATION

Permit Number 7-194

Date of Permit 10/29/87

By Inspector [Signature]

Final Inspection 10/29/87

Permit Application Register Page No. 14

INSPECTIONS. *via* _____
Service called in _____
Change in _____ 12/5 _____

PROGRESS INSPECTIONS _____

DATE	REMARKS
10/27/87	This was a rough - final inspection (all conductors and devices were surface run)
10/29/87	Flexible Cord was used to supply power to structure (Article 400-7 & 400-8)

10/29/87

PERMIT # _____ CITY OF Portland BUILDING PERMIT APPLICATION MAP # _____ LOT# _____

Please fill out any part which applies to job. Proper plans must accompany form.

Owner: W.H.I. Morris
 Address: 40 Commercial Street Por and 443-3311 ext 2194

LOCATION OF CONSTRUCTION: 40 Commercial Street

CONTRACTOR: BIW S.J. CONTRACTORS 7101 So.

ADDRESS: 40 Commercial St. Dept. 20

Est. Construction Cost: 18,000 Type of Use: Structure Maintenance Fac. Cellar

Past Use: _____

Building Dimensions L. _____ W. _____ H. _____ Stories _____ Lot Size _____

Is Proposed Use: _____ Seasonal _____ Condominium _____ Apartment _____

Conversion - Explain: Explain 30' x 30' maintenance facility

COMPLETE ONLY IF THE NUMBER OF UNITS WILL CHANGE: 50 Flood Plain Review fee: paid

Residential Buildings Only: _____ # Of Dwelling Units: _____ # Of New Dwelling Units: _____

- Foundations:**
- Type of Soil _____
 - Set Backs: Front _____ Rear _____ Side(s) _____
 - Footings Size _____
 - Foundation Size _____
 - Other _____

- Floor:**
- Sills Size _____ Sills must be anchored.
 - Girdar Size _____
 - Gully Column Spacing _____ Size _____
 - Joists Size _____ Spacing 16" O C
 - Bridging Type _____ Size _____
 - Floor Sheathing Type _____ Size _____
 - Other Material _____

- Exterior Walls:**
- Studding Size _____ Spacing _____
 - No. windows _____
 - No. Doors _____
 - Header Size _____ Span(s) _____
 - Bracing: Yes _____ No _____
 - Corner Posts Size _____
 - Insulation Type _____ Size _____
 - Sheathing Type _____ Size _____
 - Siding Type _____ Weather Exposure _____
 - Masonry Materials _____
 - Metal Materials _____

- Interior Walls:**
- Studding Size _____ Spacing _____
 - Header Size _____ Span(s) _____
 - Wall Covering Type _____
 - Plac Wall if required _____
 - Other Materials _____

For Official Use Only

Date: APR 25 1988

Subdivision: _____ No. _____

Map: _____

Block: _____

Permit Description: _____

Public: _____

Private: _____

PERMIT ISSUED

- Cellar:**
- Ceiling Joists Size _____
 - Ceiling Strapping Size _____ Spacing _____
 - Type Ceiling _____
 - Insulation Type _____ Size _____
 - Ceiling Height _____

MAY 16 1988

City Of Portland

- Roof:**
- Truss or Rafter Size _____ Span _____
 - Sheathing Type _____ Size _____
 - Roof Covering Type _____
 - Other _____

- Chimneys:**
- Type _____ Number of Fire Places _____

- Heating:**
- Type of Heat _____

- Electrical:**
- Service Entrance Size _____ Smoke Detector Required: Yes _____ No _____

- Plumbing:**
- Appraisal of soil test if required: Yes _____ No _____
 - No. of Tubs or Showers _____
 - No. of Flushes _____
 - No. of Lavatories _____
 - No. of Other Fixtures _____

- Swimming Pool:**
- Type _____
 - Pool Size: _____ x _____ Square Footage _____
 - Must conform to National Electrical Code and State Law

- Zoning:**
- District _____ Street Frontage Req. _____ Provided _____
- Required Setbacks: Front _____ Back _____ Side _____

- Review Required:**
- Zoning Board Approval: Yes _____ No _____ Date: _____
- Planning Board Approval: Yes _____ No _____ Date: _____
- Conditional Use: _____ Variance: _____ Sh _____ Subdivision _____
- Other (Explain): _____
- Date Approved: _____

Permit Received By: Lynne Benoit

Signature of Applicant: Robert L. Morris Date: 4/25/88

Signature of CEO: Bob Herman Date: _____

Inspection Dates: _____



CITY OF PORTLAND, MAINE
Department of Building Inspection

Certificate of Occupancy

LOCATION 40 Commercial Street

Issued to Bath Iron Works

Date of Issue November 1, 1988

This is to certify that the building, premises, or part thereof, at the above location, built—altered—changed as to use under Building Permit No. 08/519, has had final inspection, has been found to conform substantially to requirements of Zoning Ordinance and Building Code of the City, and is hereby approved for occupancy or use, limited or otherwise, as indicated below.

PORTION OF BUILDING OR PREMISES

APPROVED OCCUPANCY

Entire

Maintenance Facility

Limiting Conditions:

None

This certificate supersedes
certificate issued

Approved:

11/1/88
(Date)

Inspector

James F. Collins, Sr.
Inspector of Buildings

*Else check R.R.
The Plumbing*

Notice: This certificate identifies lawful use of building or premises, and ought to be transferred from owner to owner when property changes hands. Copy will be furnished to owner or lessee for one dollar.

PERMIT # 00519 CITY OF Portland BUILDING PERMIT APPLICATION MAP # LOTW

Please fill out any part which applies to job. Proper plans must accompany form.

Owner: Bath Iron Works
 Address: 40 Commercial Street Portland 443-3311 ext 2194

LOCATION OF CONSTRUCTION 40 Commercial Street

CONTRACTOR: RIW SUBCONTRACTORS 1/1/1/1/1

ADDRESS 40 Commercial St. Sept 20

Est. Construction Cost: 18,000 Type of Use: SKIDDER Maintenance Facility

Past Use: _____

Building Dimensions L W Sq. Ft. # Stories: Lot Size:

Is Proposed Use: Seasonal Condominium Apartment

Conversion - Explain Erect 30' x 30' maintenance facility

COMPLETE ONLY IF THE NUMBER OF UNITS WILL CHANGE 50 Flood Plain Review fee: paid

Residential Buildings Only: _____
 # Of Dwelling Units # Of New Dwelling Units

Foundation:
 1. Type of Soil: _____
 2. Set Backs - Front _____ Rear _____ Side(s) _____
 3. Footings Size: _____
 4. Foundation Size: _____
 5. Other _____

Floor:
 1. Sills Size: _____ Sills must be anchored.
 2. Girder Size: _____
 3. Lally Column Spacing: _____ Size: _____
 4. Joists Size: _____ Spacing 16" O.C.
 5. Bridging Type: _____ Size: _____
 6. Floor Sheathing Type: _____ Size: _____
 7. Other Material: _____

Exterior Walls:
 1. Studding Size _____ Spacing _____
 2. No. windows _____
 3. No. Doors _____
 4. Header Sizes _____ Span(s) _____
 5. Bracing: Yes _____ No _____
 6. Corner Posts Size _____
 7. Insulation Type _____ Size _____
 8. Sheathing Type _____ Size _____
 9. Siding Type _____ Weather Exposure _____
 10. Masonry Materials _____
 11. Metal Materials _____

Interior Walls:
 1. Studding Size _____ Spacing _____
 2. Header Size _____ Span(s) _____
 3. Wall Covering Type _____
 4. Fire Wall if required _____
 5. Other Materials _____

For Official Use Only

Date April 25, 1988 Subdivision: Yes / No _____
 Inside Fire Limits _____ Name _____
 Bldg Code _____ Lot _____
 Time Limit _____ Block _____
 Estimated Cost 18,000 Unit Expiration _____
 Value/Structure _____ Public _____
 Fee 110 _____ Private _____

PERMIT ISSUED

Ceiling:
 1. Ceiling Joists Size: _____
 2. Ceiling Strapping Size _____ Spacing MAY 16 1988
 3. Type Ceiling: _____
 4. Insulation Type _____ Size _____
 5. Ceiling Height: _____

Roof:
 1. Truss or Rafter Size _____ Span _____
 2. Sheathing Type _____ Size _____
 3. Roof Covering Type _____
 4. Other _____

Chimneys:
 Type: _____ Number of Fire Places _____

Heating:
 Type of Heat: _____

Electrical:
 Service Entrance Size: _____ Smoke Detector Required Yes _____ No _____

Plumbing:
 1. Approval of soil test if required Yes _____ No _____
 2. No. of Tubs or Showers _____
 3. No. of Flushes _____
 4. No. of Lavatories _____
 5. No. of Other Fixtures _____

Swimming Pools:
 1. Type: _____
 2. Pool Size: _____ x _____ Square Footage _____
 3. Must conform to National Electrical Code and State Law.

Zoning:
 District _____ Street Frontage Req. _____ Provided _____
 Required Setbacks: Front _____ Back _____ Side _____

Review Required:
 Zoning Board Approval: Yes _____ No _____ Date _____
 Planning Board Approval: Yes _____ No _____ Date _____
 Conditional Use: _____ Variance _____ Site Plan _____ Subdivision _____
 Shore and Floodplain Mgmt. _____ Special Exception _____
 Other (Explain) _____
 Date Approved _____

Permit Received By Lynne Benoit

Signature of Applicant Lynne L. Herman Date 4/25/88

Signature of CEO Bob Herman Date _____

Inspection Dates _____

Mr. Wing

PLOT PLAN

N



FEES (Breakdown From Front)

Base Fee \$ _____
 Subdivision Fee \$ _____
 Site Plan Review Fee \$ _____
 Other Fees \$ _____
 (Explain) _____
 Late Fee \$ _____

Inspection Record

Type	Date
NOT started yet	7/26/88
	8/2/88
	1/1
	1/1
	1/1

COMMENTS

Ready to pour foundation & floor
OK W/PT, ME
 10/21/88 - per [unclear] - [unclear] - [unclear] - [unclear] floor drain w/ open
 pipe to area of [unclear] - [unclear] [unclear] will have pipe closed in -
 Talked to [unclear] [unclear] - [unclear] [unclear] [unclear] [unclear] [unclear] - Letter from [unclear]
 [unclear] showing 18' is incorrect - Talked w/ John Swan @ [unclear] - [unclear] does
 meet all elevation requirements - he will send correction letters -
 send [unclear] request to [unclear]

Signature of Applicant Robert J. Harrison Date _____

To Marlin Wing
Date 10/26/88 Time 1:15

WHILE YOU WERE OUT

Mr. Herman Rick Brooks
of R. L. Iron works
Phone _____

TELEPHONED	<input type="checkbox"/>	PLEASE CALL	<input type="checkbox"/>
CALLED TO SEE YOU	<input type="checkbox"/>	WILL CALL AGAIN	<input type="checkbox"/>
WANTS TO SEE YOU	<input type="checkbox"/>	URGENT—RET. CALL	<input type="checkbox"/>

Message Wants a final
inspection on the surge
at B T A — Commercial
H — at 10 AM on 10/31/88
Rick
CLERK

To Rick
Anthony A
Date 10/25/88 Time 1:10

WHILE YOU WERE OUT

M Art Herman
of Burton Iron Works
Phone 761-4850

TELEPHONED	<input checked="" type="checkbox"/>	PLEASE CALL	<input type="checkbox"/>
CALLED TO SEE YOU	<input type="checkbox"/>	WILL CALL AGAIN	<input type="checkbox"/>
WANTS TO SEE YOU	<input type="checkbox"/>	URGENT—RET. CALL	<input type="checkbox"/>

Message Re: 40 Commercial
St. Francis
1-car garage
Call between 8-9
in the morn. Joyce
CLERK

OWEN HASKELL, INC.
CIVIL ENGINEERS LAND SURVEYORS

Main Office
8 BROADWAY
SOUTH PORTLAND, ME 04106
(207) 799-5694

56 A YORK ST.
KENNEBUNK, ME 04043
(207) 985-7690



Rich Brooks 76-491x

August 9, 1988

Mr. Robert Herman
Bath Iron Works
700 Washington Street
Bath, Maine 04530

Dear Bob:

At your request we have checked the elevation of the newly poured slab at your Portland repair facility.

The elevation of the top of the slab is 18.61' based on N.G.V.D..

If we can be of further assistance, please feel free to call.

Very truly yours,

Owen Haskell, Inc.

John Swan
John W. Swan

c.c. Warren Noyes

JWS/rr

*x 10/31/88 Ticked w/ John Swan today.
18.61' is incorrect but Mr Swan
stated that the elevations do meet
our requirement as stated in
Joe Noyes letter of April 12, 1988*

CITY OF PORTLAND, MAINE

SITE PLAN REVIEW

Processing Form

Applicant BIW Date April 25, 1988
 Mailing Address 40 Commercial Street Address of Proposed Site 40 Commercial Street
 Proposed Use of Site Maintenance Facility Site Identifier(s) from Assessors Maps _____
 Acreage of Site / Ground Floor Coverage _____ Zoning of Proposed Site _____
 Site Location Review (DEP) Required. () Yes () No Proposed Number of Floors _____
 Board of Appeals Action Required: () Yes () No Total Floor Area _____
 Planning Board Action Required: () Yes () No
 Other Comments: Flood Plain Review
 Date Dept. Review Due _____

BUILDING DEPARTMENT SITE PLAN REVIEW
 (Does not include review of construction plans)

- Use does NOT comply with Zoning Ordinance
 - Requires Board of Appeals Action
 - Requires Planning Board/City Council Action

Explanation _____

- Use complies with Zoning Ordinance — Staff Review Below

Zoning: SPACE & BULK, as applicable

	DATE	ZONE LOCATION	INTERIOR OR CORNER LOT	40 FT. SETBACK AREA (SEC 21)	USE	SEWAGE DISPOSAL	REAR YARDS	SIDE YARDS	FRONT YARDS	PROJECTIONS	HEIGHT	LOT AREA	BUILDING AREA	AREA PER FAMILY	WIDTH OF LOT	LOT FRONTAGE	OFF-STREET PARKING	LOADING BAYS	
COMPLIES																			
COMPLIES CONDITIONALLY																			CONDITIONS SPECIFIED BELOW
DOES NOT COMPLY																			REASONS SPECIFIED BELOW

REASONS: _____

 SIGNATURE OF REVIEWING STAFF/DATE

BUILDING DEPARTMENT—ORIGINAL



CITY OF PORTLAND, MAINE

389 CONGRESS STREET
PORTLAND, MAINE 04101
(207) 775-5451

PLANNING & URBAN DEVELOPMENT

JOSEPH E. GRAY, JR.
DIRECTOR

April 12, 1988

Mr. Robert L. Herman, P.E.
Bath Iron Works
700 Washington Street
Bath, ME 04530

Dear Mr. Herman:

Staff has reviewed BIW's plan for the construction of a storage building at the BIW shipyard on Commercial Street for compliance with the City's Flood Plain Management Regulations (Division 26.A). The submitted plan is in conformance with the regulations and BIW may seek a building permit from the Building Inspections Division.

Please note that certification by a professional surveyor of the elevation of the "as-built" slab will be needed before a certificate of occupancy can be issued.

Please contact Maureen O'Meara if you have any questions on the approval of the BIW plan.

Sincerely,

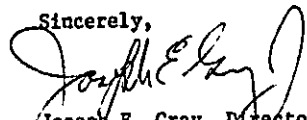
Joseph E. Gray, Director
Planning and Urban Development

cc: Alexander Jaegerman, Chief Planner
P. Samuel Hoffses, Chief of Inspections
Maureen O'Meara, Planner

CITY OF PORTLAND, MAINE

389 CONGRESS STREET
PORTLAND, MAINE 04101
(207) 775-5451



DEPARTMENT OF PLANNING & URBAN DEVELOPMENT

P. SAMUEL HOFFSES, CHIEF
INSPECTION SERVICES DIVISION

May 16, 1988

Bath Iron Works
40 Commercial Street
Department #20
Portland, ME 04101

RE: 40 Commercial Street

Dear Sir:

Your application to construct a 30' x 30' maintenance facility has been reviewed and a permit is herewith issued subject to the following requirements:

1. Provide two separate, remote and approved exits arranged so that no common paths of travel are present.
- The lowest floor of nonresidential structure shall be elevated at least two (2) feet above the base flood elevation or if no base flood elevation is given, a minimum of two (2) feet above the highest adjacent ground or be floodproofed.

If you have any questions regarding these requirements, please do not hesitate to contact this office.

Sincerely,

P. Samuel Hoffses
Chief of Inspection Services

cc: Lt. James Collins, Fire Prevention Bureau
Maureen O'Meara, Planning

PSH:lab

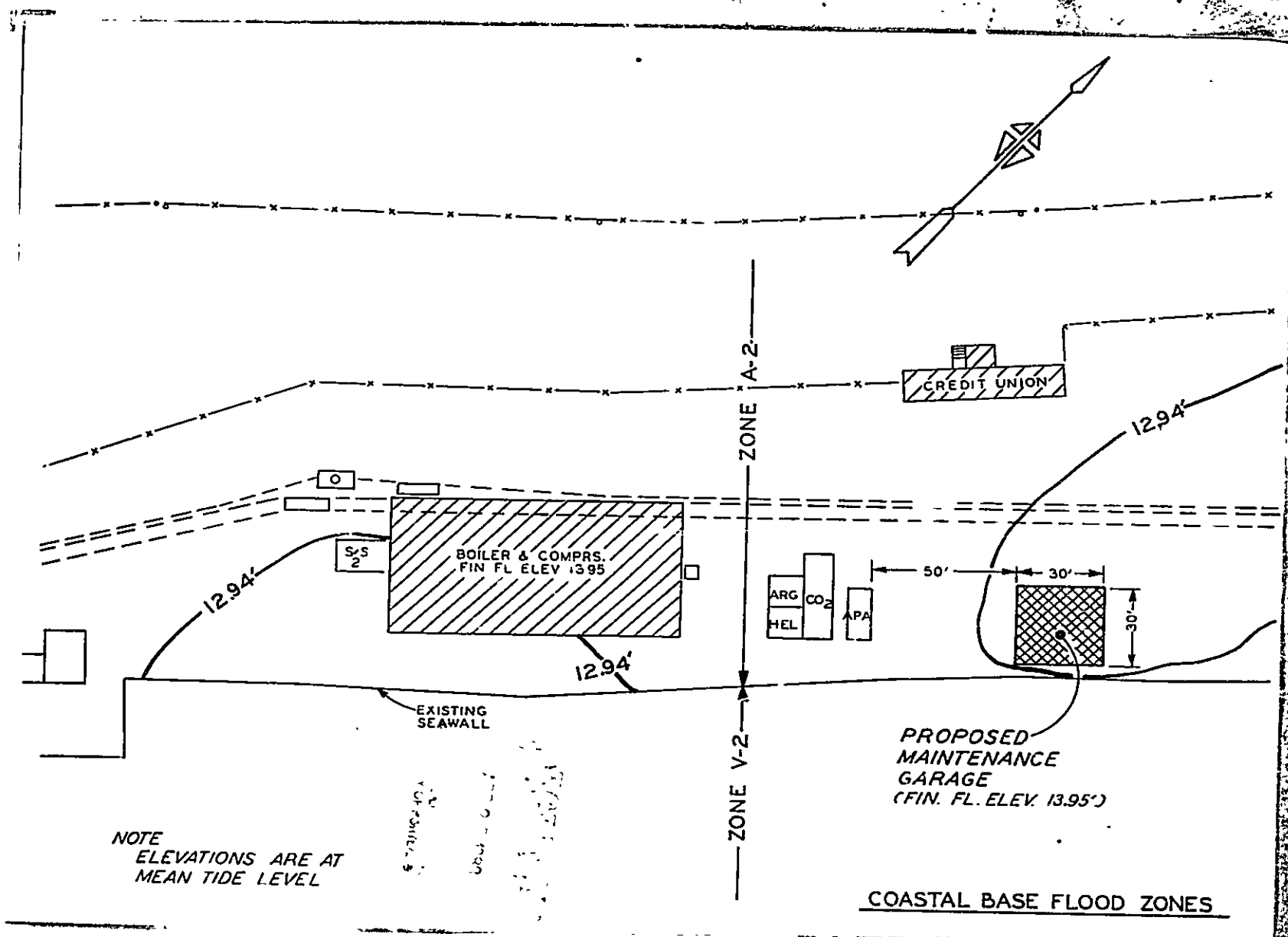

NOTE
ELEVATIONS ARE AT
MEAN TIDE LEVEL

COASTAL BASE FLOOD ZONES

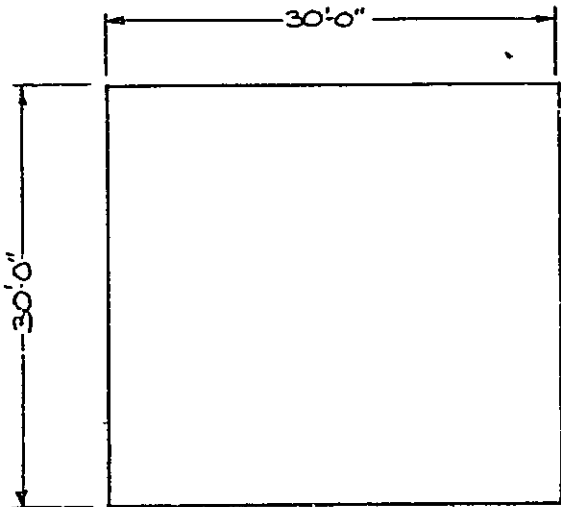

PLAN VIEW
SCALE 1" = 30'

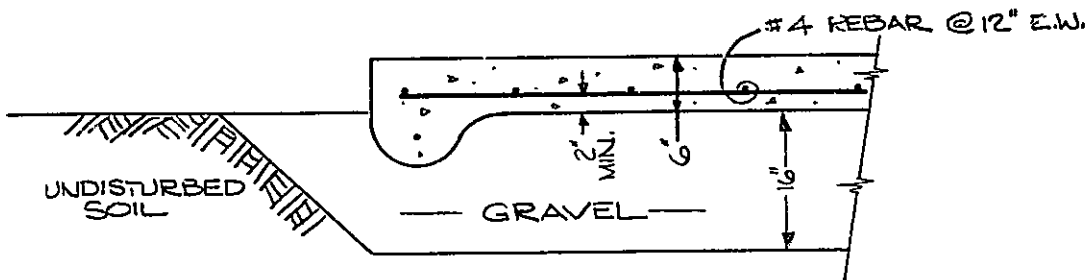

TYPICAL EDGE SECTION
SCALE 3/4" = 10'

RECEIVED
APR 25 1988
DIV. OF BUILDING INSPECTION
CITY OF PORTLAND

BATH IRON WORKS CORP. OFFICE OF PLANT ENGINEER PORTLAND, MAINE	
MAINTENANCE GARAGE FOUNDATION PLAN & SECT	
DR'N. WFH DATE 3-16-88 SCALE AS NOTED REVISION	SKETCH N ^o 88-20

BRUNING 40-5253 67613

PORTLAND BUILDING PERMIT APPLICATION DATE 8/26/87

PERMIT ISSUED

INFORMATION

1. Location of construction 40 Commercial Street
 Owner's name Ruth Iron Works Tel. 761-4838
 Address _____
 2. Lessee's name _____ Tel. _____
 Address _____
 3. Contractor's name Wagon Owner Tel. _____
 Address _____

OCT 7 1987

City of Portland

4. Is this a legally recorded lot? yes _____ no _____

001287

II. DESCRIPTION OF WORK:

to construct 20' x 60' ~~structure~~ used for boiler room and work area
 accessory building

send permit to XRB #1 04101

III. BUILDING DIMENSIONS: length _____ width _____ square footage _____ height _____ stories _____

IV. ZONE _____ Street frontage _____ Zoning board approval no yes date _____
 Setbacks: front _____ back _____ side _____ side _____ Planning board approval no yes date _____

V. REVIEW REQUIRED: variance _____ other _____
 site plan _____ subdivision _____ shore _____ floodplain mgmt _____
 Number of off-street parking spaces: _____ enclosed _____ outdoors _____

VI. FEES: base fee \$50.00 flood plain other fees \$75.00
 subdivision fee _____ late fee _____
 site plan review fee _____ TOTAL \$125.00

VII. DETAILS OF WORK

1. WATER SUPPLY: <input type="checkbox"/> public <input type="checkbox"/> private	7. ELECTRICAL: service entrance size _____ # smoke detectors _____	8. CHIMNEY: # flues _____ material _____ # fireplaces _____
2. SEWER: <input type="checkbox"/> public <input type="checkbox"/> private, type _____	9. FRAMING: floor joists _____ size _____ max. on center _____ ceiling joists _____ rafters _____ studs _____ wall studs _____	
3. HEAT: type _____ fuel _____	10. If 1-story building w/masonry walls: wall thickness _____ height _____	11. BEDROOM WINDOWS height _____ width _____ sill height _____ egress window? yes <input type="checkbox"/> no <input type="checkbox"/>
4. FOUNDATION: type _____ thickness _____ footing _____		
5. ROOF: type _____ pitch _____ covering _____ load _____		
6. PLUMBING- SPRINKLER SYSTEM? yes <input type="checkbox"/> no <input type="checkbox"/>		

VIII. OFFICE USE: _____ TAX MAP # _____ LOT # _____ VALUE/STRUCTURE _____ PERMIT EXPIRATION _____	IX. NEW OR PHASED SUBDIVISION REFERENCE _____ Name _____ Lot _____ Block _____
---	--

CODE _____ if other, explain _____
 X. PROPOSED USE: accessory building Seasonal _____ Condominium _____ Apartment _____

XI. PAST USE: _____
 XII. OWNERSHIP: PUBLIC PRIVATE

XIII. EST. CONSTRUCTION COST _____
 XIV. GR. SQ. FT. OF LOT _____
 BUILDING _____

COMPLETE XV AND XVI ONLY IF THE NUMBER OF UNITS WILL CHANGE

XV. RESIDENTIAL BUILDINGS ONLY: _____ # NEW DWELLING UNITS WITH: _____ # EXISTING DWELLING UNITS WITH: _____	BEDROOMS: _____ 1 BDRM. _____ 2 BDRMS. _____ 3 BDRMS. _____	XVI. # RESIDENTIAL UNITS: _____ # NEW DWELLINGS _____ # EXISTING DWELLINGS _____ TOTAL RESIDENTIAL UNITS _____
--	--	---

APPROVALS BY: _____ DATE _____ BUILDING INSPECTION - PLAN EXAMINER _____ ZONING: _____ C E O _____ FIRE DEPT. _____	MISCELLANEOUS Will work require disturbing of any tree on a public street? _____ Will there be in charge of the above work a person competent to see that the State and City requirements pertaining thereto are observed? _____
---	--

NOTE TO APPLICANT: Separate permits are required by the installers and subcontractors of heating, plumbing, electrical, and mechanicals.

District No. _____	XVII. SIGNATURE OF APPLICANT: <u>Wagon Owner</u> PHONE # <u>761-4838</u> TYPE NAME OF ABOVE: <u>Wagon Owner</u> <u>Ruth Iron Works</u>
--------------------	---

White-GPCOG Green-Applicant Yellow-Assessor Pink-Office File Gold-Field Inspector



CITY OF PORTLAND

JOSEPH E. GRAY, JR.
DIRECTOR OF PLANNING
AND URBAN DEVELOPMENT

October 5, 1987

Mr. Vernon Campbell Grant, P.E.
Bath Iron Works
700 Washington Street
Bath, Maine 04530

Dear Mr. Grant:

Staff has reviewed BIW's plan for the construction of a storage building at the BIW shipyard on Commercial Street for compliance with the City's Flood Plain Management Regulations (Division 26.A). The submitted plan is in conformance with the regulations and BIW may seek a building permit from the Building Inspections Division. In regard to the issuance of a two-part building permit, Mr. John Swan of Owen Haskell, Inc. sent me a copy of a letter certifying that the elevation of the slab for the storage facility is 16.90 feet. This slab elevation is well above the minimum requirement of two (2) feet above the ten (10) foot base flood elevation and is in compliance with the ordinance. BIW is eligible to receive both parts of the building permit.

Please note that in addition to the above certification, certification by a professional engineer registered in the state that the "as built" development conforms to the construction methods and practices for development of a structure as detailed in section 14-450.9(1)b. is required to obtain a certificate of occupancy.

Contact Kathleen Conner if you have any questions on the approval of the BIW plan.

Sincerely,

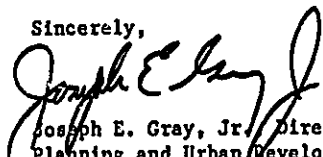

Joseph E. Gray, Jr. Director
Planning and Urban Development

KC/eg

cc: Alexander Jaegerman, Chief Planner
P. Samuel Hoffses, Chief of Inspections
Kathleen A. Conner, Senior Planner



CITY OF PORTLAND, MAINE
Department of Building Inspection

Certificate of Occupancy

LOCATION

10 Commercial Street

October 29, 1907

Issued to Bath Iron Works

Date of Issue

This is to certify that the building, premises, or part thereof, at the above location, built—altered,
—changed as to use under Building Permit No. 8771287, has had final inspection, has been found to conform
substantially to requirements of Zoning Ordinance and Building Code of the City, and is hereby approved for
occupancy or use, limited or otherwise, as indicated below

PORTION OF BUILDING OR PREMISES

APPROVED OCCUPANCY

Accessory Building

Entire

Limiting Conditions:

This certificate supersedes
certificate issued

Approved:
10/29/07
(Date)

E. Russo

Macland Wing
Inspector

[Signature]
Inspector of Buildings

Notice: This certificate identifies lawful use of building or premises, and ought to be transferred from
owner to owner when property changes hands. Copy will be furnished to owner or lessee for one dollar.

GRAYBAR ELECTRIC Co

PORTLAND
RUBBER
Co.

PARKING

PROPOSED
TENT
By MAINE BAY
CANVAS

PARKING

PARKING

BEACH ST.

RECEIVED

MAY 19 1987

DEPT OF BUILDING INSPECTIONS
CITY OF PORTLAND

29 West

COMMERCIAL ST.



APPLICATION FOR PERMIT
DEPARTMENT OF BUILDING INSPECTIONS SERVICES
ELECTRICAL INSTALLATIONS

Date October 29, 1987
 Receipt and Permit number 1079

To the CHIEF ELECTRICAL INSPECTOR Portland, Maine
 The undersigned hereby applies for a permit to make electrical installations in accordance with the laws of
 Maine, the Portland Electrical Ordinance, the National Electrical Code and the following specifications.
 LOCATION OF WORK: 40 Commercial Street
 OWNER'S NAME: Bath Iron Works ADDRESS Portland Maine

OUTLETS:	Receptacles <u>14</u>	Switches _____	Plug-in _____	ft. TOTAL <u>14</u>	FEES
FEATURES: (number of)	Incar. descent _____	Flourescent <u>10</u>	(not strip) TOTAL <u>10</u>		<u>3.00</u>
	Strip Fluorescent _____	ft. _____			<u>3.00</u>
SERVICES:	Overhead _____	Underground _____	Temporary _____	TOTAL amperes _____	
METERS: (number of)	Fractional _____	1 HP or over _____			
MOTORS: (number of)	RESIDENTIAL HEATING:				
	Oil or Gas (number of units) _____				
	Electric (number of rooms) _____				
	COMMERCIAL OR INDUSTRIAL HEATING:				
	Oil or Gas (by a main boiler) _____				
	Oil or Gas (by separate units) _____				
	Electric Under 20 kws _____	Over 20 kws _____			
APPLIANCES: (number of)	Ranges _____	Water Heaters _____			
	Cook Tops _____	Disposals _____			
	Wall Ovens _____	Dishwashers _____			
	Fryers _____	Connectors _____			
	Fans _____	Others (denote) _____			
MISCELLANEOUS (number of)	Branch Panel _____				
	Transformers _____				
	Air Conditioners (Cooling Units) _____				
	Signs 20 sq. ft. and under _____				
	Over 20 sq. ft. _____				
	Swimming Pools _____				
	Fire/Burglar Alarms _____				
	Heavy Duty Outlets (40 amps and under) _____				
	Over 30 amps _____				
	Circuits, Fuses, etc. _____				
	Alterations to wires _____				
	Repairs after fire _____				
	Emergency Light battery _____				
	Emergency Generators _____				

FOR ADDITIONAL WORK NOT ON ORIGINAL PERMIT INSTALLATION FEE DUE
 FOR REMOVAL OF A "STOP ORDER" (104-165) DOUBLE FEE DUE
 TOTAL AMOUNT DUE _____

INSPECTION
 Will be made on _____ or Will Call
 CONTRACTOR'S NAME Bath Iron Works
 ADDRESS 40 Commercial Street
 PHONE NO. 237-1111
 MASTER LICENSE NO. _____
 EXPIRES _____
 SIGNATURE OF CONTRACTOR _____
 CONTRACTOR'S COPY _____



APPLICATION FOR PERMIT
DEPARTMENT OF BUILDING INSPECTIONS SERVICES
ELECTRICAL INSTALLATIONS

Date October 11, 1988
 Receipt and Permit number 29670

To the CHIEF ELECTRICAL INSPECTOR, Portland, Maine:

The undersigned hereby applies for a permit to make electrical installations in accordance with the laws of Maine, the Portland Electrical Ordinance, the National Electrical Code and the following specifications:

LOCATION OF WORK: Bath Iron Works 40 Commercial St
 OWNER'S NAME: Bath Iron Works ADDRESS: Portland, Maine

	FEES
OUTLETS: Receptacles <u>12</u> Switches <u>5</u> Plugmold _____ ft. TOTAL <u>21</u>	3.00
FIXTURES: (number of) Incandescent _____ Fluorescent _____ (not strip) TOTAL _____ Strip Fluorescent _____ ft.	
SERVICES: Overhead _____ Underground _____ Temporary _____ TOTAL amperes _____	
METERS: (number of) _____	
MOTORS: (number of) Fractional _____ 1 HP or over _____	
RESIDENTIAL HEATING: Oil or Gas (number of units) _____ Electric (number of rooms) _____	
COMMERCIAL OR INDUSTRIAL HEATING: Oil or Gas (by a main boiler) _____ Oil or Gas (by separate units) _____ Electric Under 20 kws _____ Over 20 kws _____	
APPLIANCES: (number of) Ranges _____ Water Heaters _____ Cook Tops _____ Disposals _____ Wall Ovens _____ Dishwashers _____ Dryers _____ Compactors _____ Fans _____ 2 _____ Others (denote) <u>2 exit lights</u>	
TOTAL <u>4</u>	6.00
MISCELLANEOUS: (number of) Branch Panels _____ Transformers <u>1</u>	2.00
Air Conditioners Central Unit _____ Separate Units (windows) _____	
Signs 20 sq. ft. and under _____ Over 20 sq. ft. _____	
Swimming Pools Above Ground _____ In Ground _____	
Fire/Burglar Alarms Residential _____ Commercial _____	
Heavy Duty Outlets, 220 Volt (such as welders) 30 amps and under _____ over 30 amps _____	
Circus, Fairs, etc. _____	
Alterations to wires _____	
Repairs after fire _____	
Emergency Lights, battery <u>2</u>	1.00
Emergency Generators _____	
FOR ADDITIONAL WORK NOT ON ORIGINAL PERMIT	INSTALLATION FEE DUE:
FOR REMOVAL OF A "STOP ORDER" (304-16.b)	DOUBLE FEE DUE:
	TOTAL AMOUNT DUE: <u>12.00</u>

INSPECTION:

Will be ready on _____, 19__; or Will Call XX

CONTRACTOR'S NAME: Richard Brooks
 ADDRESS: Flag Pond Pond Saco, Me. 04072
 TEL.: 761-4841
 MASTER LICENSE NO.: 04959 SIGNATURE OF CONTRACTOR: Richard Brooks
 LIMITED LICENSE NO.: _____

INSPECTOR'S COPY — WHITE

OFFICE COPY — CANARY



APPLICATION FOR PERMIT
DEPARTMENT OF BUILDING INSPECTIONS SERVICES
ELECTRICAL INSTALLATIONS

Date 12/7/90, 19
 Receipt and Permit number 01788

To the CHIEF ELECTRICAL INSPECTOR, Portland, Maine:

The undersigned hereby applies for a permit to make electrical installations in accordance with the laws of Maine, the Portland Electrical Ordinance, the National Electrical Code and the following specifications:

LOCATION OF WORK: 40 Commercial St.
 OWNER'S NAME: B I W ADDRESS: same

	FEES
OUTLETS:	
Receptacles <u>12</u> Switches <u>6</u> Plugmold _____ ft. TOTAL <u>18</u>	<u>3.60</u>
FIXTURES: (number of)	
Incandescent _____ Fluorescent <u>4</u> (not strip) TOTAL <u>4</u>	<u>80</u>
Strip Fluorescent _____ ft.	
SERVICES:	
Overhead _____ Underground <u>x</u> Temporary _____ TOTAL amperes <u>200</u> ..	<u>15.00</u>
METERS: (number of) <u>1</u>	<u>1.39</u>
MOTORS: (number of)	
Fractional _____	
1 HP or over _____	
RESIDENTIAL HEATING:	
Oil or Gas (number of units) _____	
Electric (number of rooms) _____	
COMMERCIAL OR INDUSTRIAL HEATING:	
Oil or Gas (by a main boiler) _____	
Oil or Gas (by separate units) _____	
Electric Under 20 kws _____ Over 20 kws _____	
APPLIANCES: (number of)	
Ranges _____ Water Heaters _____	
Cook Tops _____ Disposals _____	
Wall Ovens _____ Dishwashers _____	
Dryers _____ Compactors _____	
Fans _____ Others (denote) _____	
TOTAL	
MISCELLANEOUS: (number of)	
Branch Panels <u>1</u>	<u>4.00</u>
Transformers <u>1</u> 75. kVA	<u>0.00</u>
Air Conditioners Central Unit _____	
Separate Units (windows) _____	
Signs 20 sq. ft. and under _____	
Over 20 sq. ft. _____	
Swimming Pools Above Ground _____	
In Ground _____	
Fire/Burglar Alarms Residential _____	
Commercial _____	
Heavy Duty Outlets, 220 Volt (such as welders) 30 amps and under <u>1</u>	<u>2.00</u>
over 30 amps <u>1</u>	<u>2.00</u>
Circus, Fairs, etc. _____	
Alterations to wires _____	
Repairs after fire _____	
Emergency Lights, battery <u>1</u>	<u>1.00</u>
Emergency Generators _____	
INSTALLATION FEE DUE	
FOR ADDITIONAL WORK NOT ON ORIGINAL PERMIT'	DOUBLE FEE DUE:
FOR REMOVAL OF A "STOP ORDER" (304-16.b)	
TOTAL AMOUNT DUE:	
	<u>37.40</u>

INSPECTION:
 Will be ready on _____, 19__; or Will Call _____
CONTRACTOR'S NAME: B I W
ADDRESS: 40 Commercial St.
TEL.: 6x5y 761-4841
MASTER LICENSE NO.: #04651 **SIGNATURE OF CONTRACTOR:**
LIMITED LICENSE NO.: Richard G. Dulac *Richard G. Dulac*

INSPECTOR'S COPY — WHITE
 OFFICE COPY — CANARY
 CONTRACTOR'S COPY — GREEN

APPLICATION

RECEIVED

MAY 23 1979

PUBLIC WORKS ENGINEERING



FOR

SUBMETER

For Sewer User Charge Adjustments

The undersigned hereby requests permission to install additional water meter(s) in accordance with Section 322.6C of the "Municipal Code of the City of Portland, Maine".

It is understood that all expenses related to the purchase, installation and maintenance of the meter(s) is to be borne by the applicant.

To be Completed by Applicant

Address where sub-meter is requested Maine State Pier (40 Commercial St.)

Property owner name State of Maine - Department of Transportation - Bureau of Waterways

Tax Map Reference (on Real Estate Tax Bill) 30-E-1 to 3, 6

Property owner address State Pier, 40 Commercial St., Portland

Person to be contacted to schedule inspections John Flynn 775-1871
(Name and Telephone Number) Robert O'Connell 705-8300

Portland Water District Acct. No. (on bill) P-90-7484D and P-90-4198B

Billing Name & Address (on bill) Dept. of Transportation, Bureau of Waterways
State Pier, Portland, Me.

Location and size existing Portland Water District Service Meters 4-8 inch
see attached

Proposed location and size of sub-meter 3-2" sub-meters already installed
① North Shed ② South Shed ③ Boston Shed

Will a remote reading register be utilized? NO YES (If yes, state location _____)

Description of proposed changes in plumbing required for submetering:

None

Sketch plan showing proposed changes in plumbing and the location of existing and proposed meters. Show water flow through submeter to non-discharge equipment or location (use additional sheet of paper if necessary)

Volume of water to be submetered be shown not to enter the sewerage main by virtue of its use for:

Table water put aboard
Rips.

I certify the above information is true and correct:

William Clery
Signature

May 18, 1979
Date

Second - Full completed application form fee

City of Portland
Dept. of Public Works
424 City Hall
Portland, Maine 04133

ATTN: MR. WILLIAM GOODWIN

Third - The Public Works Department will call the person indicated on front side to schedule pre-installation inspection. During this inspection the Public Works Department will make copies of the application form. If the application is approved 3 copies will be made, one will be mailed to the Portland Water District, one will be forwarded to the City Plumbing Inspector and one will be mailed back to the Applicant. If the application is denied, one copy will be made and mailed to the applicant showing reason for denial.

Fourth - Upon receipt of a copy of the approved application, the applicant can purchase and install the sub-meter at approved. Following installation the applicant or his plumber must call the Chief Plumbing Inspector at 773-5451 Ext. 210 for an inspection of the completed installation. Following inspection by the Chief Plumbing Inspector, the Water District will be requested to seal the sub-meter and arrange to have an automatic reading system (if applicable - See General Information) installed where by the value shown by the submeter will be credited on the Sewer User Charge of the Bill.

The City and the District have arranged to relieve the customer from the reporting meter readings during their regularly scheduled visits to read the pre-existing service meter. This can be accomplished by locating the sub-meter directly adjacent to the pre-existing service meter or by locating the sub-meter located elsewhere with a remote reading register located so both readings can be made at the same time.

Approved meters are: Rotameter and Rotwell meters, conforming to the following specifications:

1. shall meet or exceed ANSI accuracy test requirements and be accompanied by a certificate of test accuracy.
2. the meters will have straight reading, cubic foot registers.
3. the meters will have the meter number stamped into the main case.
4. the meters shall be magnetic drive.
5. shall have either a rotating disc or oscillating piston.
6. shall have a bronze case.

Approved meters are available from the Water District, which sells them for the price the District pays them from the manufacturers. If you wish to purchase a sub-meter from the District you must bring your copy of an approved application with you at time of purchase.

TO BE COMPLETED BY PUBLIC WORKS

Pre-installation inspection by NVT, WBG, E. Goodwin on 7/20/79

Automatic reading system requested YES NO
 A _____ Back Flow Preventer or equal shall be installed _____

Application Approved Denied

Comments _____

TO BE COMPLETE BY THE PLUMBING INSPECTOR

An inspection of the completed installation of the submetering system approved on this application was conducted on 7/20/79 by Ernold R. Goodwin, Chief Plumbing Inspector of the City of Portland.

- The submetering system was installed as approved.
- No cross connections were found.

The installation is approved dis-approved

TO BE COMPLETED BY THE WATER DISTRICT

Date submeter sold _____
Submeter account number _____
Submeter make and number see attached sketch _____
Submeter installation readings _____
Submeter account entered into computer _____
Submeter account entered into meter book _____
Special Instructions _____

APPLICATION FOR SUBMETER



For Sewer User Charge Adjustments

The undersigned hereby requests permission to install additional water meter(s) in accordance with Section 322.6C of the "Municipal Code of the City of Portland, Maine".

It is understood that all expenses related to the purchase, installation and maintenance of the meter(s) is to be borne by the applicant.

To be Completed by Applicant

Address where sub-meter is requested 40 Commercial Street

Property owner name City of Portland

Tax Map Reference (on Real Estate Tax Bill) 30-E-1

Property owner address 389 Congress Street JOS. AMES 761-4193 3/14/91

Person to be contacted to schedule inspections 3/14/91 GLENN GOTT 761-4850
Robert Herman, 443-3311, ext. 2194
(Name and Telephone Number)

Portland Water District Acct. No. (on bill) P90-P580B

Billing Name & Address (on bill) Bath Iron Works
700 Washington Street, Bath, Maine

Location and size existing Portland Water District Service Meter
2 - 6" Compound Meters

Proposed location and size of sub-meter (BOILER & COMPRESSOR BUILDING)
Boiler House

2" Ø R #1134323 (ON BOILER MAKE-UP LINE)

4" Ø R #1312495 (ON AIR COMPRESSOR MAKE-UP LINE)

Will a remote reading register be utilized? (NO) YES (if yes, state location)

Description of proposed changes in plumbing required for submetering:

New Construction

Sketch plan showing proposed changes in plumbing and the location of existing and proposed meters. Show water flow through submeter to non-discharge equipment or location (use additional sheet of paper if necessary)

The volume of water to be submetered can be shown, not to enter the sewerage system by virtue of its use for:

Cooling Air Compressors

Discharged to the Ocean

3/15/91
EXISTING 2" Ø
R #1134323
(ON BOILER
MAKE-UP)

3/15/91
EXISTING
4" Ø R
#1312495
(ON AIR
COMPRESSOR
MAKE-UP)

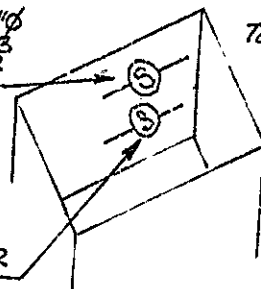

I certify the above information is true and correct:

Robert J. Herman
Signature

JUL. 25, 1983

Dec. 20, 1982
Date

INSTRUCTIONS

First - The applicant is to complete front of this form. The Tax Map Reference can be found on your Real Estate Tax Bill directly following owners name and address in the creator of your Property Tax Bill. Billing name and address should be copied from your Water & Sewer Bill as well as the Portland Water District Account Number which is in the lower left corner of the meter and Sewer Bill.

Second - Mail completed application form to:

City of Portland
Dept. of Public Works
434 City Hall
Portland, Maine 04112.

ATTN: MR. WILLIAM GOODWIN

Third - The Public Works Department will call the person indicated on front side to schedule pre-installation inspection. During this inspection the Public Works section of this form (below) will be completed. Following this inspection Public Works will make copies of the application form. If the application is approved 3 copies will be made, one will be mailed to the Portland Water District, one will be forwarded to the City Planning Inspector and one will be mailed back to the applicant. If the application is denied, one copy will be made and mailed to the applicant showing reason for denial.

Fourth - Upon receipt of a copy of the approved application, the applicant can purchase and install the sub-meter as approved. Following installation the applicant or his plumber must call the Chief Plumbing Inspector at 725-5433 Ext. 600 for an inspection of the completed installation. Following inspection by the Chief Plumbing Inspector, the Water District will be requested to seal the sub-meter and arrange to have an automatic reading system (if applicable) see Sewer Information Sheet 3. Installed above by the plumber shown by the submeter will be credited on the Sewer User Charge of the Bill.

353

GENERAL INFORMATION

Sec 20 222.60 of the Municipal Code of the City of Portland, Maine reads as follows:

Submetering of Water Meters. Any person who feels that recorded water records are not a reliable index of his discharge volume may install an additional water meter of a type approved by the Director to measure the volume of water which can be shown not to enter the sewerage system. The person installing such a meter shall immediately notify the Director of such installation and shall be responsible to the Director for reporting meter readings not less often than every three months. Such person shall be credited with the volume charges for the volume shown by such meter, which meter shall be accessible for reading by the City or its agents at all reasonable times.

The City and the District have arranged to relieve the customer from the reporting responsibility required above if both meters can be read simultaneously by the District's Meter Readers during their regularly scheduled visits to read the pre-existing service meter. This can be accomplished by locating the sub-meter directly adjacent to the pre-existing service meter or by equipping the sub-meter located elsewhere with a remote reading register located to both readings can be made at the same time.

Approved meters are: Neptune and Rockwell meters, conforming to the following specifications:

1. shall meet or exceed ANSI accuracy test requirements and be accompanied by a certificate of test accuracy.
2. the meters will have straight reading, cubic foot registers.
3. the meters will have the meter under stamped into the metal case.
4. the meters shall be magnetic drive.
5. shall have either a rotating disc or oscillating piston.
6. shall have a bronze case.

Approved meters are available from the Water District, which sells them for the price the District buys them from the manufacturers. If you wish to purchase a sub-meter from the District you must bring your copy of an approved application with you at time of purchase.

TO BE COMPLETED BY PUBLIC WORKS

Pre-installation inspection by O.K. ed William B. Goodwin

on January 26, 1983

Automatic reading system requested YES NO

A Existing Back Flow Preventer or equal shall be installed is O.K.

Application Approved Denied

Comments _____

TO BE COMPLETED BY THE PLUMBING INSPECTOR

An inspection of the completed installation of the submetering system approved on this application was conducted on 6/28/83
By Ernold R. Goodwin, Chief Plumbing Inspector of the City of Portland.

The submetering system was installed as approved.

No cross connections were found.

The installation is approved dis-approved

Ernold Goodwin

TO BE COMPLETED BY THE WATER DISTRICT

Date submeter sold N/A
Submeter account number P-90-268043
Submeter make and number Neptune 3"φ # 1154039
Submeter installation readings 000 000 (7-21-83 60/296)
Submeter account entered into computer 7-25-83
Submeter account entered into meter book 7-25-83
Special Instructions _____



APPLICATION FOR PERMIT
DEPARTMENT OF BUILDING INSPECTIONS SERVICES
ELECTRICAL INSTALLATIONS

Date 12/7/90, 19__
 Receipt and Permit number 01780

To the CHIEF ELECTRICAL INSPECTOR, Portland, Maine:

The undersigned hereby applies for a permit to make electrical installations in accordance with the laws of Maine, the Portland Electrical Ordinance, the National Electrical Code and the following specifications:

LOCATION OF WORK: 40 Commercial St.
 OWNER'S NAME: B I W ADDRESS: same FEES

OUTLETS: Receptacles 12 Switches 6 Plugmold _____ ft. TOTAL 18 3.60

FIXTURES: (number of) Incandescent _____ Fluorescent 4 (not strip) TOTAL 4 80

Strip Fluorescent _____ ft.

SERVICES: Overhead _____ Underground x Temporary _____ TOTAL amperes 200 .. 15.00

METERS: (number of) 1 1.00

MOTORS: (number of) Fractional _____ 1 HP or over _____

RESIDENTIAL HEATING: Oil or Gas (number of units) _____ Electric (number of rooms) _____

COMMERCIAL OR INDUSTRIAL HEATING: Oil or Gas (by a main boiler) _____ Oil or Gas (by separate units) _____ Electric Under 20 kws _____ Over 20 kws _____

APPLIANCES: (number of) Ranges _____ Cook Tops _____ Wall Ovens _____ Dryers _____ Fans _____

Water Heaters _____ Disposals _____ Dishwashers _____ Compactors _____ Others (denote) _____

TOTAL _____

MISCELLANEOUS: (number of) Branch Panels 1 4.00

Transformers 1 75. kVA 8.00

Air Conditioners Central Unit _____ Separate Units (windows) _____

Signs 20 sq. ft. and under _____ Over 20 sq. ft. _____

Swimming Pools Above Ground _____ In Ground _____

Fire/Burglar Alarms Residential _____ Commercial _____

Heavy Duty Outlets, 220 Volt (such as welders) 30 amps and under 1 2.00

over 30 amps 1 2.00

Circus, Fairs, etc. _____

Alterations to wires _____

Repairs after fire _____

Emergency Lights, battery 1 1.00

Emergency Generators _____

FOR ADDITIONAL WORK NOT ON ORIGINAL PERMIT INSTALLATION FEE DUE: _____

FOR REMOVAL OF A "STOP ORDER" (304-16.b) DOUBLE FEE DUE: _____

TOTAL AMOUNT DUE: 37.40

INSPECTION. Will be ready on _____, 19__; or Will Call _____

CONTRACTOR'S NAME: B I W

ADDRESS: 40 Commercial St.

TEL: 655-761-4841

MASTER LICENSE NO.: #04551

LIMITED LICENSE NO.: Richard G. Dulac SIGNATURE OF CONTRACTOR: Richard G. Dulac

INSPECTOR'S COPY -- WHITE
 OFFICE COPY -- CANARY
 CONTRACTOR'S COPY -- GREEN