



APPLICATION FOR PERMIT

PERMIT ISSUED

B.O.C.A. USE GROUP 409
B.O.C.A. TYPE OF CONSTRUCTION

MAY 18 1981

ZONING LOCATION R-3 PORTLAND, MAINE, ... May 15, 1981

CITY OF PORTLAND

To the DIRECTOR OF BUILDING & INSPECTION SERVICES, PORTLAND, MAINE

The undersigned hereby applies for a permit to erect, alter, repair, demolish, move or install the following building, structure, equipment or change use in accordance with the Laws of the State of Maine, the Portland B.O.C.A. Building Code and Zoning Ordinance of the City of Portland with plans and specifications, if any, submitted herewith and the following specifications:

LOCATION 1188 Washington Avenue 04103 Fire District #1 [] #2 []
1. Owner's name and address Armand A. Polito - same Telephone 797-5235
2. Lessee's name and address Telephone
3. Contractor's name and address PRVTC - Alan Avenue Telephone
4. Architect Specifications Plans No. of sheets
Proposed use of building 1 car with storage, detached No. families
Last use No. families
Material No. stories Heat Style of roof Roofing
Other buildings on same lot
Estimated contractual cost \$ 1,811 Fee \$ 10.00

FIELD INSPECTOR - Mr. GENERAL DESCRIPTION

This application is for: @ 775-5451
Dwelling Ext. 234
Garage
Masonry Bldg.
Metal Bldg.
Alterations
Demolitions
Change of Use
Other

To erect 1 car garage with storage, 18' x 24', garage is being built by PRVTC. garage will be constructed at VOC, and moved to Stamp of Special Conditions above address.

NOTE TO APPLICANT: Separate permits are required by the installers and subcontractors of heating, plumbing, electrical and mechanicals.

PERMIT IS TO BE ISSUED TO 1 [x] 2 [] 3 [] 4 []
Other:

DETAILS OF NEW WORK

Is any plumbing involved in this work? Is any electrical work involved in this work?
Is connection to be made to public sewer? If not, what is proposed for sewage?
Septic tank notice been sent? Form notice sent?
Height average grade to top of plate Height average grade to highest point of roof
Size, from depth No. stories solid or filled land? earth or rock?
Material of foundation Thickness, top bottom cellar
Kind of roof Rise per foot Roof covering
No. of chimneys Material of chimneys of lining Kind of heat fuel
Framing Lumber - Kind Dressed or full size? Corner posts Sills
Size Girder Columns under girders Size Max. on centers
Studs (outside walls and carrying partitions) 2x4-16" O. C. Bridging in every floor and flat roof span over 8 feet.
Joists and rafters: 1st floor 2nd 3rd roof
On centers: 1st floor 2nd 3rd roof
Maximum span: 1st floor 2nd 3rd roof
If one story building with masonry walls, thickness of walls? height?

IF A GARAGE

No. cars now accommodated on same lot to be accommodated number commercial cars to be accommodated
Will automobile repairing be done other than minor repairs to cars habitually stored in the proposed building?

APPROVALS BY: DATE MISCELLANEOUS
BUILDING INSPECTION - PLAN EXAMINER Will work require disturbing of any tree on a public street?
ZONING: O.K. Med. 5/18/81
BUILDING CODE: Will there be in charge of the above work a person competent
Fire Dept.: to see that the State and City requirements pertaining thereto
Health Dept.: are observed?
Others:

Signature of Applicant Armand A. Polito Phone # same
Type Name of above Armand A. Polito 1 [x] 2 [] 3 [] 4 []
Other
and Address

FIELD INSPECTOR'S COPY

MA

NOTES

5-20-81 - Site inspection. *QA*
 6-2-81 - Excavation in progress. Plot
 plan *OK QA*
 6-9-81 - Insp. FO - *OK QA*
 6-11-81 - Lab. poured *OK QA*
 6-17-81 - All work complete
 and in excellent manner. *QA*

Approved

5-18-81

Date of permit

5-15-81

Owner

Donald D. [Signature]

Location

1188 Macpherson Ave.

Permit No. *81/409*

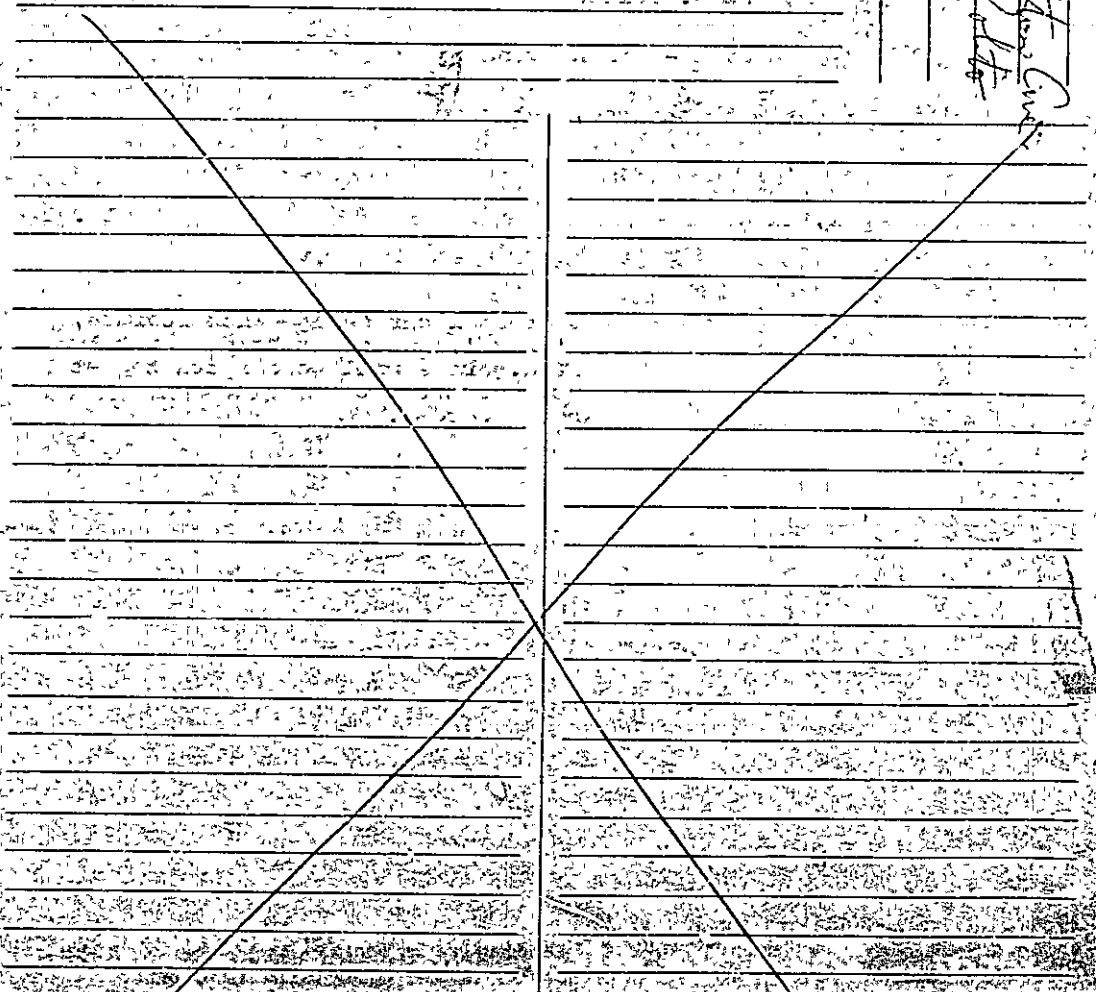



APPLICATION FOR PERMIT
DEPARTMENT OF BUILDING INSPECTIONS SERVICES
ELECTRICAL INSTALLATIONS

Date April 12 19 79
 Receipt and Permit number A 23397

To the CHIEF ELECTRICAL INSPECTOR, Portland, Maine:

The undersigned hereby applies for a permit to make electrical installations in accordance with the laws of Maine, the Portland Electrical Ordinance, the National Electrical Code and the following specifications:

LOCATION OF WORK: 1188 Washington Ave.
 OWNER'S NAME: Harmon Polito ADDRESS: same

	FEES
OUTLETS:	
Receptacles _____ Switches _____ Plugmold _____ ft. TOTAL _____	
FIXTURES: (number of)	
Incandescent _____ Fluorescent _____ (not strip) TOTAL _____	
Strip Fluorescent _____ ft. _____	
SERVICES:	
Overhead <input checked="" type="checkbox"/> Underground _____ Temporary _____ TOTAL amperes <u>100</u> ..	3.00
METERS: (number of) <u>1</u> ..	.50
MOTORS: (number of)	
Fractional _____	
1 HP or over _____	
RESIDENTIAL HEATING:	
Oil or Gas (number of units) _____	
Electric (number of rooms) _____	
COMMERCIAL OR INDUSTRIAL HEATING:	
Oil or Gas (by a main boiler) _____	
Oil or Gas (by separate units) _____	
Electric Under 20 kws _____ Over 20 kws _____	
APPLIANCES: (number of)	
Ranges _____ Water Heaters _____	
Cook Tops _____ Disposals _____	
Wall Ovens _____ Dishwashers _____	
Dryers _____ Compactors _____	
Fans _____ Others (denote) _____	
TOTAL _____	
MISCELLANEOUS: (number of)	
Branch Panels _____	
Transformers _____	
Air Conditioners Central Unit _____	
Separate Units (windows) _____	
Signs 20 sq. ft. and under _____	
Over 20 sq. ft. _____	
Swimming Pools Above Ground _____	
In Ground _____	
Fire/Burglar Alarms Residential _____	
Commercial _____	
Heavy Duty Outlets, 220 Volt (such as welders) 30 amps and under _____	
over 30 amps _____	
Circus, Fairs, etc. _____	
Alterations to wires _____	
Repairs after fire _____	
Emergency Lights, battery _____	
Emergency Generators _____	
	INSTALLATION FEE DUE: _____
FOR ADDITIONAL WORK NOT ON ORIGINAL PERMIT	DOUBLE FEE DUE: _____
FOR REMOVAL OF A "STOP ORDER" (304-16.b)	TOTAL AMOUNT DUE: <u>3.50</u>

INSPECTION:

Will be ready on _____, 19__; or Will Call xx

CONTRACTOR'S NAME: Ronald Boucher
 ADDRESS: 570 Washington Ave.

TEL.: 774-6084
 MASTER LICENSE NO.: 21 3708 SIGNATURE OF CONTRACTOR: Ronald Boucher
 LIMITED LICENSE NO.: _____

INSPECTOR'S COPY — WHITE
 OFFICE COPY — CANARY
 CONTRACTOR'S COPY — GREEN

PERMIT TO INSTALL PLUMBING

PERMIT NUMBER **591**

Date Issued **6-23-71**
 Portland Plumbing Inspector
 By **ERNOLD R GOODWIN**

App. First Insp.
 Date **6/21/71** **WALTER H WALLACE**
 By **INSPECTOR**

App. Final Insp.
 Date **6/23/71** **WALTER H WALLACE**
 By **INSPECTOR**

- Type of Bldg.
- Commercial
 - Residential
 - Single
 - Multi Family
 - New Construction
 - Remodeling

Address		1188 Washington Ave.		PERMIT NUMBER 591	
Installation For.		Single			
Owner of Bldg.		Mr. Armand A. Polita			
Owner's Address		Same			
Plumber:		Northern Utilities		Date: 6-23-71	
NEW	REPL	5 Temple St.		NO.	FEE
		SINKS			
		LAVATORIES			
		TOILETS			
		BATH TUBS			
		SHOWERS			
		DRAINS	FLOOR	SURFACE	
	1	HOT WATER TANKS			2.00
		TANKLESS WATER HEATERS			
		GARBAGE DISPOSALS			
		SEPTIC TANKS			
		HOUSE SEWERS			
		ROOF LEADERS			
		AUTOMATIC WASHERS			
		DISHWASHERS			
		OTHER			
				TOTAL	1 2.00

Building and Inspection Services Dept.; Plumbing Inspection

(COPY)

CITY OF PORTLAND, MAINE
Department of Building Inspection



Certificate of Occupancy

LOCATION #118 1/2 Washington Ave.

Date of Issue December 12, 1958

Issued to Armand A. Polito
118 1/2 Washington Ave.

This is to certify that the building, premises, or part thereof, at the above location, built—altered—changed as to use under Building Permit No. 58/1749, has had final inspection, has been found to conform substantially to requirements of Zoning Ordinance and Building Code of the City, and is hereby approved for occupancy or use, limited or otherwise, as indicated below.

PORTION OF BUILDING OR PREMISES
One room in basement

APPROVED OCCUPANCY
Beauty Parlor

Limiting Conditions:
NOT more than two persons (including the operator) to be permitted in basement at one time because of insufficient exits to accommodate a larger number.

This certificate supersedes certificate issued

Approved:

(Date)

Inspector

Warren D. ...
Inspector of Buildings

Notice: This certificate identifies lawful use of building or premises, and ought to be transferred from owner to owner when property changes hands. Copy will be furnished to owner or lessee for one dollar.

December 9, 1958

FU-12/12/58- McU

AF 1108 Washington Ave.-Gas-fired^{hot} water heater installed in
connection with proposed beauty parlor
in basement

Mr. Alan B. Rich
205 Ludlow Street

cc to: Mr. Armand A. Folito
1188 Washington Avenue

Dear Mr. Rich:

Application having been made for a permit to change the use of a part of the basement at 1188 Washington Avenue to a beauty parlor, an inspector from this office found upon making preliminary inspection that an automatic gas-fired hot water heater had been installed in the basement a few weeks or a few months ago, and we have been unable to find from our records that the permit for the installation required under the Building Code had been procured.

It appears that the combination heater and tank was purchased from the Portland Gas Light Company, but we have been told that you were the installer of it, including the gas supply pipes and connection.

If that is the true situation, probably you secured a plumbing permit from the Health Department. Whether you are aware of it or not, however, in addition to the plumbing permit, a permit from this department is required before such an installation is commenced.

If you are not the one who connected up the gas supply and thus made the appliance operative, please notify this office immediately, so that we may contact the party who actually did this work. If you are the one who connected up the gas supply to the appliance, it is obvious that you did so in violation of the Building Code in that you had no permit for it. In that case we shall expect you to apply for the belated permit with full information before the close of business on Friday, Dec. 12, 1958.

Before applying for such a permit, you should find out the name of the manufacturer and the model number of the appliance from the Portland Gas Light Company and also find out whether or not the appliance is assuredly equipped with a safety device whereby, if the pilot light should be extinguished from any cause, all gas supply would be automatically cut off from the burner--thus to prevent raw gas rushing up into the chimney flue and perhaps be ignited with disastrous results when the oil burner comes on. If the appliance is already so equipped, you should so indicate on the application for the permit. If the appliance is not so equipped, you will have to make arrangements to supply this safety device, and should so indicate on the application for the belated permit.

Very truly yours,

WMcDm

Warren McDonald, Inspector of Buildings

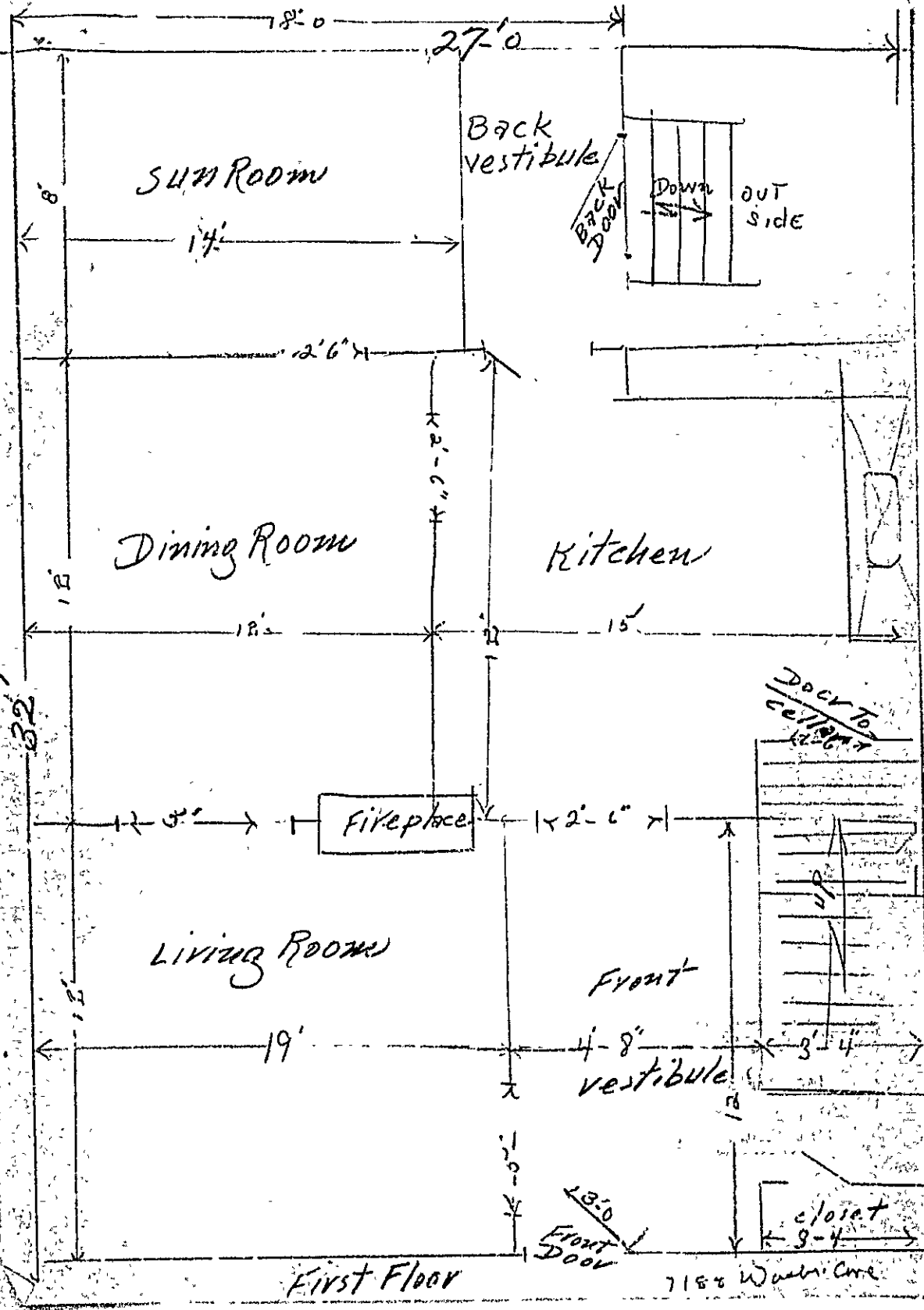

First Floor

7150 Wash Ave

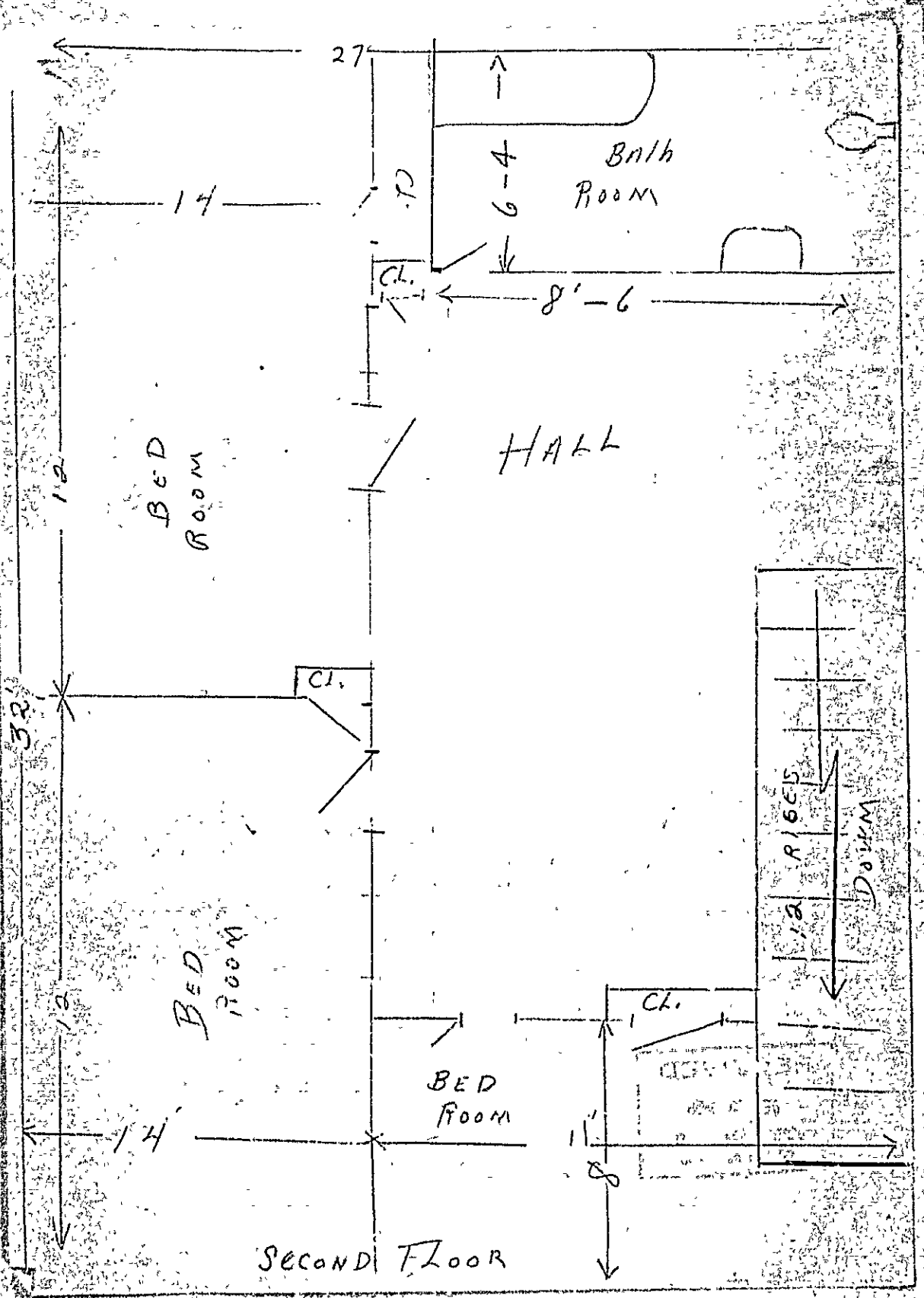

SECOND FLOOR

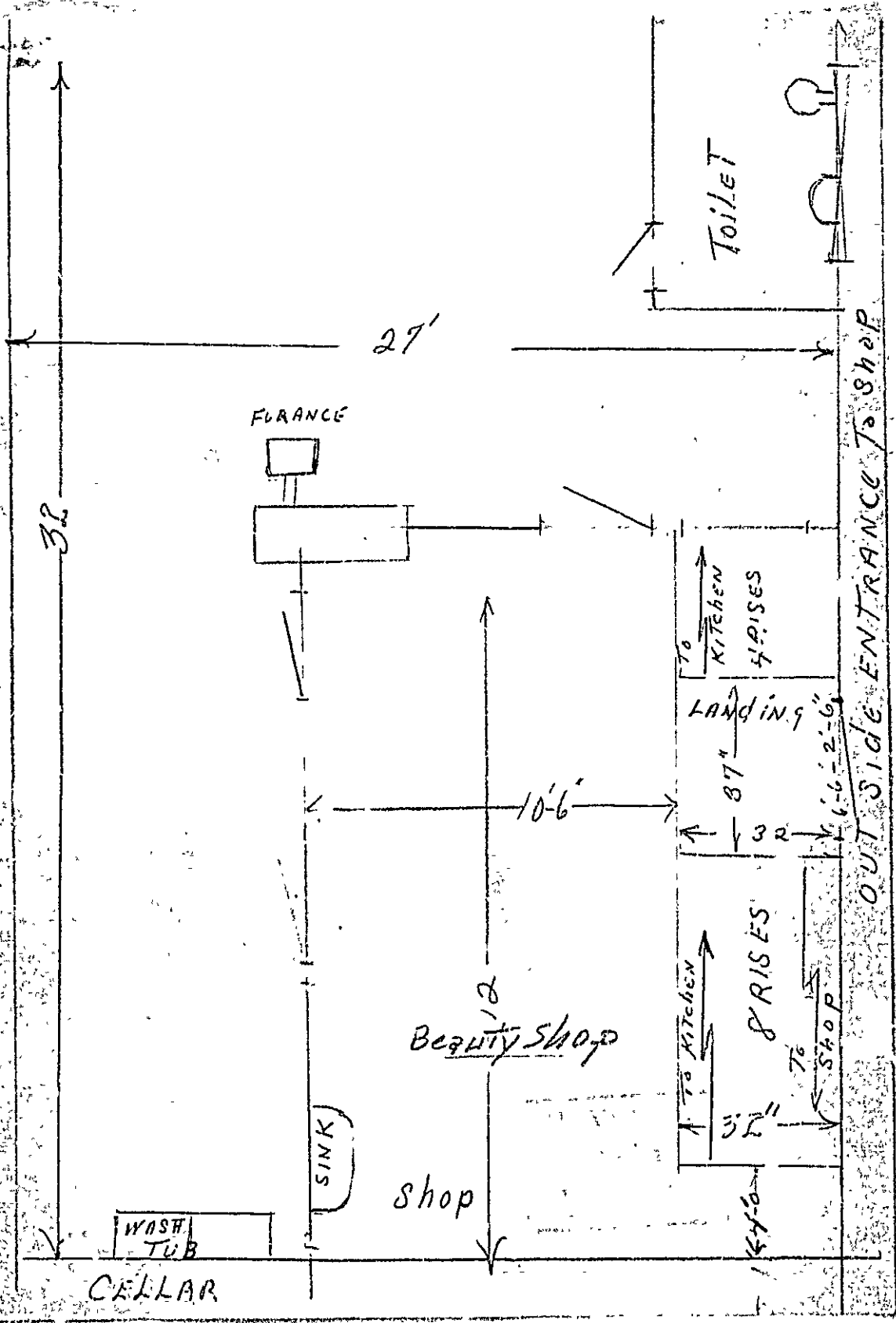



R3 RESIDENCE ZONE

APPLICATION FOR PERMIT

PERMIT ISSUED
01749
DEC 12 1958
CITY of PORTLAND

Class of Building or Type of Structure Third Class
Portland, Maine
Dec. 9, 1958

To the INSPECTOR OF BUILDINGS, PORTLAND, MAINE

The undersigned hereby applies for a permit to erect alter repair demolish install the following building structure equipment specifications, if any, submitted herewith and the following specifications:

Location 1188 Washington Ave. Within Fire Limits? no Dist. No. _____
 Owner's name and address Armand A. Polito, 1188 Washington Ave. Telephone _____
 Lessee's name and address _____ Telephone _____
 Contractor's name and address _____ Telephone _____
 Architect _____ Specifications _____ Plans yes No. of sheets 3
 Proposed use of building Dwelling and Hairdressing No. families _____
 Last use _____ " _____ No. families 1
 Material frame _____ No. stories 2 1/2 Heat _____ Style of roof _____ Roofing _____
 Other buildings on same lot _____ Fee \$1.00
 Estimated cost \$ _____

General Description of New Work

To change use of the basement recreation room for use as a hair dressing establishment which identified as a Home Occupation -- in that no person not a resident of the dwelling unit is to be employed and no more than two hair dryers are located or operated on the premises. (no physical alterations.)

Unless and until a second approved means of egress is provided from this basement under a building permit therefor, not more than two persons will be permitted (including the operator) in the basement at one time.

It is understood that this permit does not include installation of heating apparatus which is to be taken out separately by and in the name of the heating contractor. **PERMIT TO BE ISSUED TO** owner

Details of New Work

Is any plumbing involved in this work? _____ Is any electrical work involved in this work? _____
 Is connection to be made to public sewer? _____ If not what is proposed for sewage? _____
 Has septic tank notice been sent? _____ Form notice sent? _____
 Height average grade to top of plate _____ Height average grade to highest point of roof _____
 Size, front _____ depth _____ No. stories _____ solid or filled land? _____ earth or rock? _____
 Material of foundation _____ Thickness, top _____ bottom _____ cellar _____
 Material of underpinning _____ Height _____ Thickness _____
 Kind of roof _____ Rise per foot _____ Roof covering _____ Kind of heat _____ fuel _____
 No. of chimneys _____ Material of chimneys _____ of lining _____ Corner posts _____ Sills _____
 Framing Lumber--Kind _____ Dressed or full size? _____ Size _____ Max. on centers _____
 Size Girder _____ Columns under girders _____
 Kind and thickness of outside sheathing of exterior walls? _____
 Studs (outside walls and carrying partitions) 2x4-16" O. C. Bridging in every floor and flat roof span over 8 feet.
 Joists and rafters: 1st floor _____, 2nd _____, 3rd _____, roof _____
 On centers: 1st floor _____, 2nd _____, 3rd _____, roof _____
 Maximum span: 1st floor _____, 2nd _____, 3rd _____, height? _____
 If one story building with masonry walls, thickness of walls? _____

If a Garage

No. cars now accommodated on same lot _____, to be accommodated _____ number commercial cars to be accommodated _____
 Will automobile repairing be done other than minor repairs to cars habitually stored in the proposed building? _____

Miscellaneous

Will work require disturbing of any tree on a public street? no
 Will there be in charge of the above work a person competent to see that the State and City requirements pertaining thereto are observed? yes
 Armand A Polito

APPROVED:

Signature of owner by: Armand A. Polito

EXACT COPY

NOTES

1/29/58 -
 pres. found h.w.
 heater from gas
 line installed by
 Alan B. R. in
 cellar. notes
 only 16' high - no
 gas in it
 as only one vent
 was

Permit No. 58/19119
 Location 1158 Washington Ave.
 Owner Donald A. White
 Date of permit 12/12/58
 Notif. closing in
 Inspn. closing in
 Final Notif.
 Final Inspn.
 Cert. of Occupancy issued 12/12/58 - JMD
 Staking Out Notice
 Home Check Notice

Kind and fairness of work appearing in contract and
 see Chapter 1 - (Column and lines)
 1. Name of contractor
 2. Name of owner
 3. Description of work
 4. Date of contract
 5. Amount of contract
 6. Name of architect
 7. Name of engineer
 8. Name of inspector
 9. Name of contractor
 10. Name of owner



FILL IN AND SIGN WITH INK

APPLICATION FOR PERMIT FOR HEATING, COOKING OR POWER EQUIPMENT

Portland, Maine, Dec. 12, 1958

PERMIT ISSUED
01750
DEC 12 1958
CITY of PORTLAND

To the INSPECTOR OF BUILDINGS, PORTLAND, ME.

The undersigned hereby applies for a permit to install the following heating, cooking or power equipment in accordance with the Laws of Maine, the Building Code of the City of Portland, and the following specifications:

Location 1188 Washington Ave. Use of Building Dwelling & Beauty Parlor No. Stories 2 New Building Existing

Name and address of owner of appliance Armand A. Polito, 1188 Washington Ave. Telephone 3-2260

Installer's name and address Alan B. Rich, 205 Ludlow St.

General Description of Work

To install Gas-fired domestic hot water heater, (new installation)
Model No. American Std. G30DG with 100% safety shutoff

IF HEATER, OR POWER BOILER

Location of appliance Basement Any burnable material in floor surface or beneath? none

If so, how protected? Kind of fuel? gas

Minimum distance to burnable material, from top of appliance or casing top of furnace 2 1/2'

From top of smoke pipe 2' From front of appliance over 4' From sides or back of appliance over 3'

Size of chimney flue 8x10 Other connections to same flue 1 boiler (steam)

If gas fired, how vented? into chimney Rated maximum demand per hour

Will sufficient fresh air be supplied to the appliance to insure proper and safe combustion? yes

IF OIL BURNER

Name and type of burner Labelled by underwriters' laboratories?

Will operator be always in attendance? Does oil supply line feed from top or bottom of tank?

Type of floor beneath burner Size of vent pipe

Location of oil storage Number and capacity of tanks

Low water shut off Make No.

Will all tanks be more than five feet from any flame? How many tanks enclosed?

Total capacity of any existing storage tanks for furnace burners

IF COOKING APPLIANCE

Location of appliance Any burnable material in floor surface or beneath?

If so, how protected? Height of Legs, if any

Skirting at bottom of appliance? Distance to combustible material from top of appliance?

From front of appliance From sides and back From top of smokepipe

Size of chimney flue Other connections to same flue

Is hood to be provided? If so, how vented? Forced or gravity?

If gas fired, how vented? Rated maximum demand per hour

MISCELLANEOUS EQUIPMENT OR SPECIAL INFORMATION

Gas-fired appliance is equipped with device which will automatically shut off all gas supply in case pilot flame is extinguished.

RELATED

Amount of fee enclosed? 2.00 (\$2.00 for one heater, etc., 50 cents additional for each additional heater, etc., in same building at same time.)

APPROVED: _____

Will there be in charge of the above work a person competent to see that the State and City requirements pertaining thereto are observed? yes.
Alan B Rich

Signature of Installer: *Alan B Rich*

f.m

NOTES

178658 - Plus heater
all installed. No
further inspection
necessary - ~~W. H. S. S.~~

Permit No. 58 / 17113
F. H. 1188 Macdonald & Co.
Location
Owner: ~~W. H. S. S.~~
Date of permit 17/12/57
Approved 12.15.58 ~~W. H. S. S.~~

[Large area of lined paper, mostly blank or heavily obscured by noise and artifacts.]



APPLICATION FOR PERMIT
DEPARTMENT OF BUILDING INSPECTIONS SERVICES
ELECTRICAL INSTALLATIONS

Date November 4, 1985
 Receipt and Permit number D05191

To the CHIEF ELECTRICAL INSPECTOR, Portland, Maine:

The undersigned hereby applies for a permit to make electrical installations in accordance with the laws of Maine, the Portland Electrical Ordinance, the National Electrical Code and the following specifications:

LOCATION OF WORK: 1188 Wash. Ave.
 OWNER'S NAME: Armand Polito ADDRESS: same

FEES

OUTLETS:
 Receptacles _____ Switches _____ Plugmold _____ ft. TOTAL _____

FIXTURES: (number of)
 Incandescent _____ Fluorescent _____ (not strip) TOTAL _____
 Strip Fluorescent _____ ft. _____

SERVICES:
 Overhead x Underground _____ Temporary _____ TOTAL amperes 100 ✓ 3.00

METERS: (number of) 1 _____ .50

MOTORS: (number of)
 Fractional _____
 1 HP or over _____

RESIDENTIAL HEATING:
 Oil or Gas (number of units) _____
 Electric (number of rooms) _____

COMMERCIAL OR INDUSTRIAL HEATING:
 Oil or Gas (by a main boiler) _____
 Oil or Gas (by separate units) _____
 Electric Under 20 kws _____ Over 20 kws _____

APPLIANCES: (number of)
 Ranges _____ Water Heaters _____
 Cook Tops _____ Disposals _____
 Wall Ovens _____ Dishwashers _____
 Dryers _____ Compactors _____
 Fans _____ Others (denote) _____

TOTAL _____

MISCELLANEOUS: (number of)
 Branch Panels _____
 Transformers _____
 Air Conditioners Central Unit _____
 Separate Units (windows) _____
 Signs 20 sq. ft. and under _____
 Over 20 sq. ft. _____
 Swimming Pools Above Ground _____
 In Ground _____
 Fire/Burglar Alarms Residential _____
 Commercial _____
 Heavy Duty Outlets, 220 Volt (such as welders) 30 amps and under _____
 over 30 amps _____
 Circus, Fairs, etc. _____
 Alterations to wires _____
 Repairs after fire _____
 Emergency Lights, battery _____
 Emergency Generators _____

INSTALLATION FEE DUE: _____
 FOR ADDITIONAL WORK NOT ON ORIGINAL PERMIT DOUBLE FEE DUE: _____
 FOR REMOVAL OF A "STOP ORDER" (304-16.b) _____
 TOTAL AMOUNT DUE: 5.00 Min.

INSPECTION:
 Will be ready on November 5, 1985; or Will Call _____
 CONTRACTOR'S NAME: Marino's Elec. Co.
 ADDRESS: 68 Taft Ave., Portland, Me. 04102
 TEL: 774-3129
 MASTER LICENSE NO.: 2299 SIGNATURE OF CONTRACTOR:
 LIMITED LICENSE NO.: _____ Al Marino

INSPECTOR'S COPY — WHITE *(J. J. Marino)*
 OFFICE COPY — CANARY
 CONTRACTOR'S COPY — GREEN

