

LOT # 2 BERNARD ROAD ( 20-24 )



# APPLICATION FOR PERMIT

PERMIT ISSUED

B.O.C.A. USE GROUP .....

B.O.C.A. TYPE OF CONSTRUCTION ..... 0324

MAY 19 1977

ZONING LOCATION ..... PORTLAND, MAINE, .....

CITY of PORTLAND

To the DIRECTOR OF BUILDING & INSPECTION SERVICES, PORTLAND, MAINE

The undersigned hereby applies for a permit to erect, alter, repair, demolish, move or install the following building, structure, equipment or change use in accordance with the Laws of the State of Maine, the Portland B.O.C.A. Building Code and Zoning Ordinance of the City of Portland with plans and specifications, if any, submitted herewith and the following specifications:

LOCATION .. 20 Bernard Road

1. Owner's name and address .. Myron Decelle ..... Fire District #1 , #2

2. Lessee's name and address ..... Telephone . 797-4728

3. Contractor's name and address .. Maine Shawnee Step Co., Inc. .... Telephone . 774-1833

4. Architect ..... Specifications ..... Plan ..... No. of sheets .....

Proposed use of building ..... No. families .. 1 .....

Last use ..... No. stories . 1. .... Heat ..... Style of roof ..... Roofing .....

Material ..... No. stories . 1. .... Heat ..... Style of roof ..... Roofing .....

Other buildings on same lot .....

Estimated contractual cost \$ . 502,50 ..... Fee \$ 5.00 .....

FIELD INSPECTOR—Mr. .... GENERAL DESCRIPTION

This application is for: @ 775-5451 FRONT Shawnee Step - 5', 4 riser, 42" plat.  
Ext. 234 Ht.=30", Proj.=72".  
Foundation - concrete pads and angle irons.  
To replace old wood steps.

Dwelling ..... Stamp of Special Conditions

Garage .....

Masonry Bldg. ....

Metal Bldg. ....

Alterations .....

Demolitions .....

Change of Use .....

Other .....

NOTE TO APPLICANT: Separate permits are required by the installers and subcontractors of heating, plumbing, electrical and mechanicals.

PERMIT IS TO BE ISSUED TO 1  2  3  4   
Other: .....

### DETAILS OF NEW WORK

Is any plumbing involved in this work? ..... Is any electrical work involved in this work? .....

Is connection to be made to public sewer? ..... If not, what is proposed for sewage? .....

Has septic tank notice been sent? ..... Form notice sent? .....

Height average grade to top of plate ..... Height average grade to highest point of roof .....

Size, front ..... depth ..... No. stories ..... solid or filled land? ..... earth or rock? .....

Material of foundation ..... Thickness, top ..... bottom ..... cellar .....

Kind of roof ..... Rise per foot ..... Roof covering .....

No. of chimneys ..... Material of chimneys ..... of lining ..... Kind of heat ..... fuel .....

Framing Lumber—Kind ..... Dressed or full size? ..... Corner posts ..... Sills .....

Size Girder ..... Columns under girders ..... Size ..... Max. on centers .....

Studs (outside walls and carrying partitions) 2x4-16" O. C. Bridging in every floor and flat roof span over 8 feet.

Joists and rafters: 1st floor ....., 2nd ....., 3rd ....., roof .....

On centers: 1st floor ....., 2nd ....., 3rd ....., roof .....

Maximum span: 1st floor ....., 2nd ....., 3rd ....., roof .....

If one story building with masonry walls, thickness of walls? ..... height? .....

### IF A GARAGE

No. cars now accommodated on same lot ....., to be accommodated ... number commercial cars to be accommodated ...

Will automobile repairing be done other than minor repairs to cars habitually stored in the proposed building? .....

APPROVALS BY: ..... DATE ..... MISCELLANEOUS

BUILDING INSPECTION—PLAN EXAMINER ..... Will work require disturbing of any tree on a public street? ..

ZONING: .....

BUILDING CODE: *O.H. M.C.P. 5/11/77* ..... Will there be in charge of the above work a person competent to see that the State and City requirements pertaining thereto are observed? .....

Fire Dept.: .....

Health Dept.: .....

Others: .....

Signature of Applicant *Richard L. Snow* ..... Phone # .....

Type Name of above . Richard L. Snow ..... 1  2  3  4

FIELD INSPECTOR'S COPY ..... Other ..... and Address .....



CITY OF PORTLAND, MAINE  
DEPARTMENT OF BUILDING INSPECTION  
**COMPLAINT**

INSPECTION COPY  
COMPLAINT NO. 75/74

Date Received JUNE 20th, 1975

Location 20 -22 bernard Rd

Owner's name and address MYRON & MARGARET DEGELE, 22 BERNARD RD.

Tenant's name and address \_\_\_\_\_

Complainant's name and address \_\_\_\_\_

Description: TWO BIG TRUCKS ARE BEING STORED HERE (PARKED) OVER NIGHT ON THIS LOT. THINKS A MR MARTIN FROM SERA LANE IS PARKING THEM THERE. ONLY ONE COMMERCIAL VEHICLE IS ALLOWED.

Use of Building \_\_\_\_\_

Telephone \_\_\_\_\_

Telephone \_\_\_\_\_

Telephone \_\_\_\_\_

Location: \_\_\_\_\_

NOTES: JUNE 24, 75.. NO ONE AT HOME AT 20\* BERNARD RD.  
JUNE 30 th, 75. INSUFFICIENT INFORMATION ON THIS COMPLAINT TO HELP THE INVESTIGATION  
WHAT LOT ARE WE TALKING ABOUT? NO TRUCKS PARKING AT TWENTY BERNARD RD.  
PLEASE ADVISE IF YOU WANT ME TO CONTINUE TO TRY AND FIND THE LOT? ETC.

HU.



R2 RESIDENTIAL ZONE

# APPLICATION FOR PERMIT

**PERMIT ISSUED**  
00798

AUG 24 1967

**CITY OF PORTLAND**

Class of Building or Type of Structure

Third Class

August 23, 1967

Portland, Maine,

To the INSPECTOR OF BUILDINGS, PORTLAND, MAINE

The undersigned hereby applies for a permit to erect alter repair demolish install the following building structure equipment in accordance with the Laws of the State of Maine, the Building Code and Zoning Ordinance of the City of Portland, plans and specifications, if any, submitted herewith and the following specifications:

Location 20-24 Bernard Road Within Fire Limits? \_\_\_\_\_ Dist. No. \_\_\_\_\_

Owner's name and address James Dall, 20 Bernard Road Telephone \_\_\_\_\_

Lessee's name and address \_\_\_\_\_ Telephone \_\_\_\_\_

Contractor's name and address Lyman McKeage, 76 Emery St. Telephone 774-3591

Architect \_\_\_\_\_ Specifications \_\_\_\_\_ Plans yes No. of sheets 1

Proposed use of building 1 fam. dwelling No. families 1

Last use \_\_\_\_\_ No. families \_\_\_\_\_

Material frame No. stories 1 1/2 Heat \_\_\_\_\_ Style of roof \_\_\_\_\_ Roofing \_\_\_\_\_

Other buildings on same lot \_\_\_\_\_ Fee \$ 3.00

Estimated cost \$ 3.00

### General Description of New Work

To close in existing side porch, 6'x8', with roof

It is understood that this permit does not include installation of heating apparatus which is to be taken out separately by and in the name of the heating contractor. **PERMIT TO BE ISSUED TO contractor**

### Details of New Work

Is any plumbing involved in this work? no Is any electrical work involved in this work? no

Is connection to be made to public sewer? \_\_\_\_\_ If not, what is proposed for sewage? \_\_\_\_\_

Has septic tank notice been sent? \_\_\_\_\_ Form notice sent? \_\_\_\_\_

Height average grade to top of plate 716" Height average grade to highest point of roof 10'

Size, front \_\_\_\_\_ depth \_\_\_\_\_ No. stories 1 solid or filled land? \_\_\_\_\_ earth or rock? \_\_\_\_\_

Material of foundation \_\_\_\_\_ Thickness, top \_\_\_\_\_ bottom \_\_\_\_\_ cellar \_\_\_\_\_

Kind of roof pitch Rise per foot 5" Roof covering asphalt Und. Lab.

No. of chimneys \_\_\_\_\_ Material of chimneys \_\_\_\_\_ of lining \_\_\_\_\_ Kind of heat \_\_\_\_\_ fuel \_\_\_\_\_

Framing Lumber-Kind spruce Dressed or full size? dr. Corner posts \_\_\_\_\_ Sills \_\_\_\_\_

Size Girder \_\_\_\_\_ Columns under girders \_\_\_\_\_ Size \_\_\_\_\_ Max. on centers \_\_\_\_\_

Studs (outside walls and carrying partitions) 2x4-16" O. C. Bridging in every floor and flat roof span over 8 feet.

Joists and rafters: 1st floor \_\_\_\_\_ 2nd \_\_\_\_\_ 3rd \_\_\_\_\_, roof 2x6

On centers: 1st floor \_\_\_\_\_ 2nd \_\_\_\_\_ 3rd \_\_\_\_\_, roof 16"

Maximum span: 1st floor \_\_\_\_\_ 2nd \_\_\_\_\_ 3rd \_\_\_\_\_, roof 4'

If one story building with masonry walls, thickness of walls? \_\_\_\_\_ height? \_\_\_\_\_

### If a Garage

No. cars now accommodated on same lot \_\_\_\_\_, to be accommodated \_\_\_\_\_ number commercial cars to be accommodated \_\_\_\_\_

Will automobile repairing be done other than minor repairs to cars habitually stored in the proposed building? \_\_\_\_\_

### Miscellaneous

Will work require disturbing of any tree on a public street? \_\_\_\_\_

Will there be in charge of the above work a person competent to see that the State and City requirements pertaining thereto are observed? yes

APPROVED:

O.K. 8/24/67 - [Signature]

James Dall  
Lyman McKeage

CS 301

INSPECTION COPY

Signature of owner

By:

[Signature]

Mac

PERMIT TO INSTALL PLUMBING

11569

Date Issued 6-26-62  
 PORTLAND PLUMBING INSPECTOR

Address Lot 3 Bernard Road PERMIT NUMBER  
 Installation For: Minat Corporation  
 Owner of Bldg. Minat Corporation  
 Owner's Address: 34 Prohle Street  
 Plumber: William E. Miles Sr. Date: 6-26-62

By J. P. Walsh

APPROVED FIRST INSPECTION  
 Date JUN. 27 1962

By \_\_\_\_\_  
 APPROVED FINAL INSPECTION  
 Date JUN. 27 1962

- By \_\_\_\_\_  
 TYPE OF BUILDING  
 COMMERCIAL  
 RESIDENTIAL  
 SINGLE  
 MULTI FAMILY  
 NEW CONSTRUCTION  
 REMODELING

NEW	REPL	PROPOSED INSTALLATIONS	NUMBER	FEE
		SINKS		
		LAVATORIES		
		TOILETS		
		BATH TUBS		
		SHOWERS		
		DRAINS		
		HOT WATER TANKS		
		TANKLESS WATER HEATERS		
		GARBAGE GRINDERS		
		SEPTIC TANKS		
1		HOUSE SEWERS	1	\$ 2.00
		ROOF LEADERS (Conn. to house drain)		

PORTLAND HEALTH DEPT. PLUMBING INSPECTION TOTAL ▶ \$ 2.00



**PERMIT NUMBER** 2592  
**Address:** Lot 3 Beaman St  
**Installation For:** Toilet  
**Owner of Bldg.:** Trust Corp  
**Owner's Address:** 34 Beaman St  
**Plumber:** John Miller  
**Date:** 10/14/53

**APPROVED FIRST INSPECTION**  
 By: [Signature]  
 Date:

**APPROVED FINAL INSPECTION**  
 By:  
 Date:

**TYPE OF BUILDING**  
 COMMERCIAL  
 RESIDENTIAL  
 SINGLE  
 MULTI FAMILY  
 NEW CONSTRUCTION  
 REMODELING

NEW	REPL	PROPOSED INSTALLATIONS	DATE	
			NUMBER	FEE
		SINKS		
		LAVATORIES		
		TOILETS		
		BATH TUBS		
		SHOWERS		
		DRAINS		
		HOT WATER TANKS		
		TANKLESS WATER HEATERS	3	
		GARBAGE GRINDERS		
		SEPTIC TANKS		
		HOUSE SEWERS		
		ROOF LEADERS (conn. to house drain)	1	0.75
Total			4	0.75

5M 12-53 - PORTLAND HEALTH DEPT. PLUMBING INSPECTION



FILL IN AND SIGN WITH INK

# APPLICATION FOR PERMIT FOR HEATING, COOKING OR POWER EQUIPMENT

Portland, Maine, August 1, 1963

PERMIT ISSUED

00906

AUG 2 1963

CITY OF PORTLAND

To the INSPECTOR OF BUILDINGS, PORTLAND, ME.

The undersigned hereby applies for a permit to install the following heating, cooking or power equipment in accordance with the Laws of Maine, the Building Code of the City of Portland, and the following specifications:

Location Lot 3 Bernard Road Use of Building Dwelling No. Stories         New Building  Existing

Name and address of owner of appliance The Minat Corp. 30 Preble St. Telephone       

Installer's name and address Pallotta Oil Company 112 Exchange St. Telephone       

### General Description of Work

To install Forced hot water heating system and oil burning equipment.

### IF HEATER, OR POWER BOILER

Location of appliance Basement Any burnable material in floor surface or beneath?        none

If so, how protected?        Kind of fuel? oil

Minimum distance to burnable material, from top of appliance or casing top of furnace        18"

From top of smoke pipe 2' From front of appliance over 4' From sides or back of appliance over 3'

Size of chimney flue 8x8 Other connections to same flue        none

If gas fired, how vented?        Rated maximum demand per hour       

Will sufficient fresh air be supplied to the appliance to insure proper and safe combustion? Yes

### IF OIL BURNER

Name and type of burner Delco-gumtype Labeled by underwriters' laboratories? Yes

Will operator be always in attendance?        Does oil supply line feed from top or bottom of tank? bottom

Type of floor beneath burner concrete Size of vent pipe 1 1/2"

Location of oil storage basement Number and capacity of tanks 275 gal.

Low water shut off        Make        No.       

Will all tanks be more than five feet from any flame? yes How many tanks enclosed?       

Total capacity of any existing storage tanks for furnace burners       

### IF COOKING APPLIANCE

Location of appliance        Any burnable material in floor surface or beneath?       

If so, how protected?        Height of Legs, if any       

Skirting at bottom of appliance?        Distance to combustible material from top of appliance?       

From front of appliance        From sides and back        From top of smokepipe       

Size of chimney flue        Other connections to same flue       

Is hood to be provided?        If so, how vented?        Forced or gravity?       

If gas fired, how vented?        Rated maximum demand per hour       

### MISCELLANEOUS EQUIPMENT OR SPECIAL INFORMATION

Amount of fee enclosed? 2.00 (\$2.00 for one heater, etc., \$1.00 additional for each additional heater, etc., in same building at same time.)

APPROVED:

O.K. E.L.B. 8/1/64

Will there be in charge of the above work a person competent to see that the State and City requirements pertaining thereto are observed? yes

Pallotta Oil Company

by: [Signature]

Signature of Installer

CS 300

INSPECTION COPY

7m



(COPY)

CITY OF PORTLAND, MAINE  
Department of Building Inspection

# Certificate of Occupancy

LOCATION Lot 3 Bernard Road

Date of Issue December 15, 1964



Issued to The Minat Corp.  
34 Preble St.

This is to certify that the building, premises, or part thereof, at the above location, built—altered—changed as to use under Building Permit No. 53/482, has had final inspection, has been found to conform substantially to requirements of Zoning Ordinance and Building Code of the City, and is hereby approved for occupancy or use, limited or otherwise, as indicated below.

PORTION OF BUILDING OR PREMISES

Entire

APPROVED OCCUPANCY  
NO FAMILY DWELLING HOUSE.

Limiting Conditions:

This certificate supersedes  
certificate issued

Approved: Carl Smith

(Date)

Inspector

Albert J. Sears  
Inspector of Buildings

Notice: This certificate identifies lawful use of building or premises, and ought to be transferred from owner to owner when property changes hands. Copy will be furnished to owner or lessee for one dollar.



RESIDENCE ZONE

# APPLICATION FOR PERMIT

Class of Building or Type of Structure

Third Class

Portland, Maine,

May 6, 1963

PERMIT ISSUED  
00482  
MAY 10 1963

CITY of PORTLAND

To the INSPECTOR OF BUILDINGS, PORTLAND, MAINE

The undersigned hereby applies for a permit to erect alter repair demolish install the following building structure equipment in accordance with the Laws of the State of Maine, the Building Code and Zoning Ordinance of the City of Portland, plans and specifications, if any, submitted herewith and the following specifications:

Location Lot 3 Bernard Road Within Fire Limits? \_\_\_\_\_ Dist. No. \_\_\_\_\_  
 Owner's name and address The Minat Corp. 34 Preble St. Telephone 4-8013  
 Lessee's name and address \_\_\_\_\_ Telephone \_\_\_\_\_  
 Contractor's name and address owners Telephone \_\_\_\_\_  
 Architect \_\_\_\_\_ Specifications \_\_\_\_\_ Plans yes No. of sheets 3  
 Proposed use of building Dwelling No. families 1  
 Last use \_\_\_\_\_ No. families \_\_\_\_\_  
 Material frame No. stories 1 Heat \_\_\_\_\_ Style of roof \_\_\_\_\_ Roofing \_\_\_\_\_  
 Other buildings on same lot \_\_\_\_\_  
 Estimated cost \$ 12,000 Fee \$ 24.00

### General Description of New Work

To construct 1-story frame dwelling house 24' x 40'

It is understood that this permit does not include installation of heating apparatus which is to be taken out separately by and in the name of the heating contractor. PERMIT TO BE ISSUED TO owners

### Details of New Work

Is any plumbing involved in this work? yes Is any electrical work involved in this work? yes  
 Is connection to be made to public sewer? yes If not, what is proposed for sewage? \_\_\_\_\_  
 Has septic tank notice been sent? \_\_\_\_\_ Form notice sent? yes  
 Height average grade to top of plate 11' Height average grade to highest point of roof 16'  
 Size, front 40' depth 24' No. stories 1 solid or filled land? solid earth or rock? earth  
 Material of foundation concrete at least 4" below grade Thickness, top 2" bottom 11" cellar yes  
 Kind of roof pitch Rise per foot 5" Roof covering Asphalt Class C Und. Label  
 No. of chimneys 1 Material of chimneys brick of lining tile Kind of heat f. h. water oil  
 Framing Lumber—Kind hemlock Dressed or full size? dressed Corner posts 4x6 Sills box  
 Size Girder 8x8 f.s. Columns under girders Lally Size 3 1/2" Max. on centers 7'9"  
 Studs (outside walls and carrying partitions) 2x4-16" O. C. Bridging in every floor and flat roof span over 8 feet.  
 Joists and rafters: 1st floor 2x8, 2nd 2x6 ceiling, 3rd \_\_\_\_\_, roof 2x8  
 On centers: 1st floor 16", 2nd 24", 3rd \_\_\_\_\_, roof 24"  
 Maximum span: 1st floor 12', 2nd 12', 3rd \_\_\_\_\_, roof \_\_\_\_\_  
 If one story building with masonry walls, thickness of walls? \_\_\_\_\_ height? \_\_\_\_\_

### If a Garage

No. cars now accommodated on same lot \_\_\_\_\_, to be accommodated \_\_\_\_\_ number commercial cars to be accommodated \_\_\_\_\_  
 Will automobile repairing be done other than minor repairs to cars habitually stored in the proposed building? \_\_\_\_\_

APPROVED:

*Y. E. M.*

### Miscellaneous

Will work require disturbing of any tree on a public street? no  
 Will there be in charge of the above work a person competent to see that the State and City requirements pertaining thereto are observed? yes

The Minat Corp.

*[Signature]*

CS 301

INSPECTION COPY

Signature of owner by:

*PK*

APPLICATION FOR PERMIT

PERMIT ISSUE

B.O.C.A. USE GROUP ..... 000284

MAR 21 1986

B.O.C.A. TYPE OF CONSTRUCTION ..... March 14, 1986

ZONING LOCATION ..... R-3 ..... PORTLAND, MAINE ..... City Of Portland

To the CHIEF OF BUILDING & INSPECTION SERVICES, PORTLAND, MAINE
The undersigned hereby applies for a permit to erect, alter, repair, demolish, move or install the following building, structure, equipment or change use in accordance with the Laws of the State of Maine, the Portland B.O.C.A. Building Code and Zoning Ordinance of the City of Portland with plans and specifications, if any, submitted herewith and the following specifications:

LOCATION .. 20 Bernard Road .. Fire District #1 [ ] #2 [ ]
1. Owner's name and address Medlin, Louis Marion same .. Telephone 787-2573
2. Lessee's name and address .. Telephone ..
3. Contractor's name and address .. Owner .. Telephone ..

Proposed use of building .. dwelling with beauty shop .. No. of sheets ..
Last use .. dwelling .. No. families .. 1
Material .. No. stories .. Heat .. Style of roof .. Roofing ..

Other buildings on same lot ..
Estimated contractual cost \$ .. 300 ..
Appeal Fees \$ ..
ch of Base Fee .. 25.00

FIELD INSPECTOR—Mr. @ 775-5451
Late Fee .. 25.00
sign TOTAL \$ .. 75.60

Change of use from single family dwelling to single dwelling as home occupation (beauty shop)
To construct entrance 5' x 6', over bulkhead also to erect 1 x 2 sign on front of dwelling
Stamp of Special Conditions

NOTE TO APPLICANT: Separate permits are required by the installers and subcontractors of heating, plumbing, electrical and mechanicals.

DETAILS OF NEW WORK

Is any plumbing involved in this work? .. yes .. Is any electrical work involved in this work? .. done ..
Is connection to be made to public sewer? .. If not, what is proposed for sewage? ..
Has septic tank notice been sent? .. Form notice sent? ..
Height average grade to top of plate .. Height average grade to highest point of roof ..
Size, front .. depth .. No. stories .. solid or filled land? .. earth or rock? ..
Material of foundation .. Thickness, top .. bottom .. cellar ..
Kind of roof .. Rise per foot .. Roof covering ..
No. of chimneys .. Material of chimneys .. of lining .. Kind of heat .. fuel ..
Framing Lumber—Kind .. Dressed or full size? .. Corner posts .. Sills ..
Size Girder .. Columns under girders .. Size .. Max. on centers ..
Studs (outside walls and carrying partitions) 2x4-16" O. C. Bridging in every floor and flat roof span over 8 feet.
Joists and rafters: 1st floor .. 2nd .. 3rd .. roof ..
On centers: 1st floor .. 2nd .. 3rd .. roof ..
Maximum span: 1st floor .. 2nd .. 3rd .. roof ..
If one story building with masonry walls, thickness of walls? .. height? ..

IF A GARAGE

No. cars now accommodated on same lot .. to be accommodated .. number commercial cars to be accommodated ..
Will automobile repairing be done other than minor repairs to cars habitually stored in the proposed building? ..

APPROVALS BY: DATE
BUILDING INSPECTION—PLAN EXAMINER ..
ZONING: O.K. M.S.T. 3/18/86 ..
BUILDING CODE: ..
Fire Dept.: ..
Health Dept.: ..
Others: ..

MISCELLANEOUS

Will work require disturbing of any tree on a public street? ..
Will there be in charge of the above work a person competent to see that the State and City requirements pertaining thereto are observed? ..

Signature of Applicant [Signature] Phone # .. same ..
Type Name of above .. Louis Medlin .. 1 [x] 2 [ ] 3 [ ] 4 [ ]
Other ..
and Address ..

FIELD INSPECTOR .. APPLICANT'S COPY .. OFFICE FILE COPY
[Signature]

Permit No.

561284

Location

90 Bernard Rd.

Owner

Martin Louis Abramson

Date of permit

3/21/86

Approved

Dwelling

Garage

Alteration

1 MLS

3/19/86 Attached copy  
of Home OCCUPATION Section  
of Code #

All work done without benefit  
of an inspection

Large empty table area with multiple rows and columns, crossed out with a large X.

RECEIVED

MAR 14 1986

DEPT. OF BUILDING INSPECTIONS  
CITY OF PORTLAND

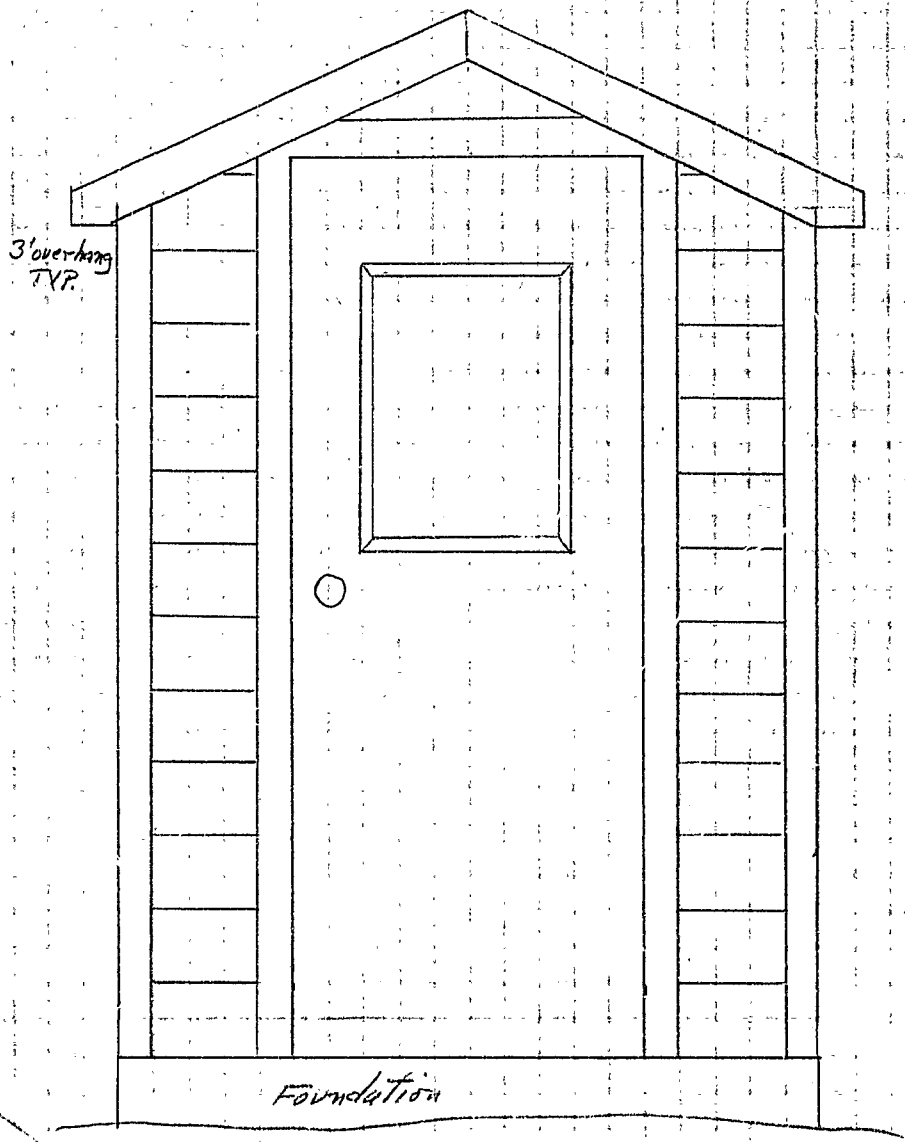

3' overhang  
TYP.

Foundation

5' wide 5'6" deep 7' High

77 sq. ft. V Groove Siding  
 164 Lin. ft. 2x4  
 35 sq. ft. Roofing  
 7 sq. ft. Flashing  
 Lag bolts, nails +  
 door hardware.  
 Insulation (if wanted)  
 Stair hand rail (if needed)  
 Finish 1x4 - 59 Lin. ft.

Total cost  
 \$ 300.00

Prepared for  
 Marion Medlin  
 20 Bernard Rd.  
 Portland, Maine  
 BY D.W. McIsaac  
 KENNEBEC, ME.

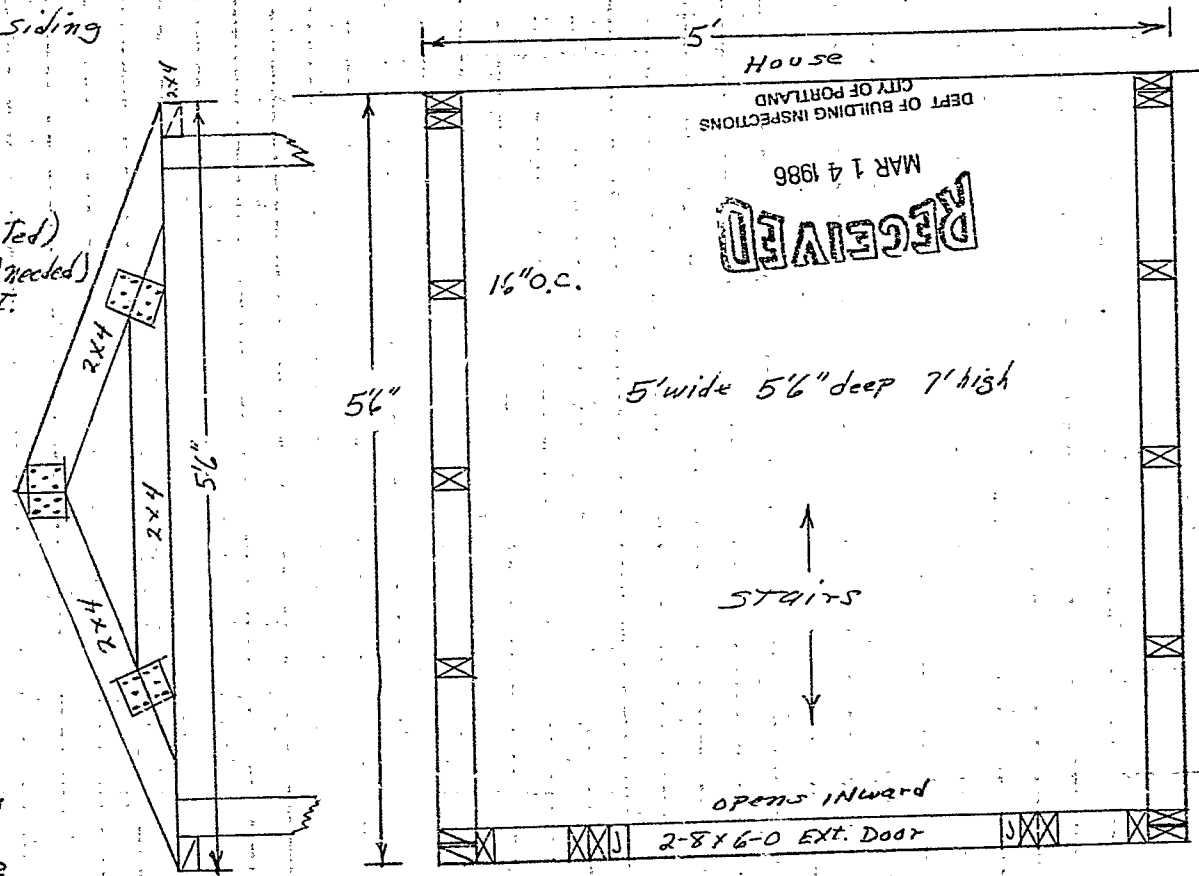

DEPT. OF BUILDING INSPECTIONS  
CITY OF PORTLAND

RECEIVED  
MAR 14 1986

5' wide 5'6" deep 7' high

STAIRS

OPENS INWARD

2-8x6-0 EXT. DOOR

16" O.C.

5'

House

5'6"

2x4

2x4

2x4

2x4

2x4

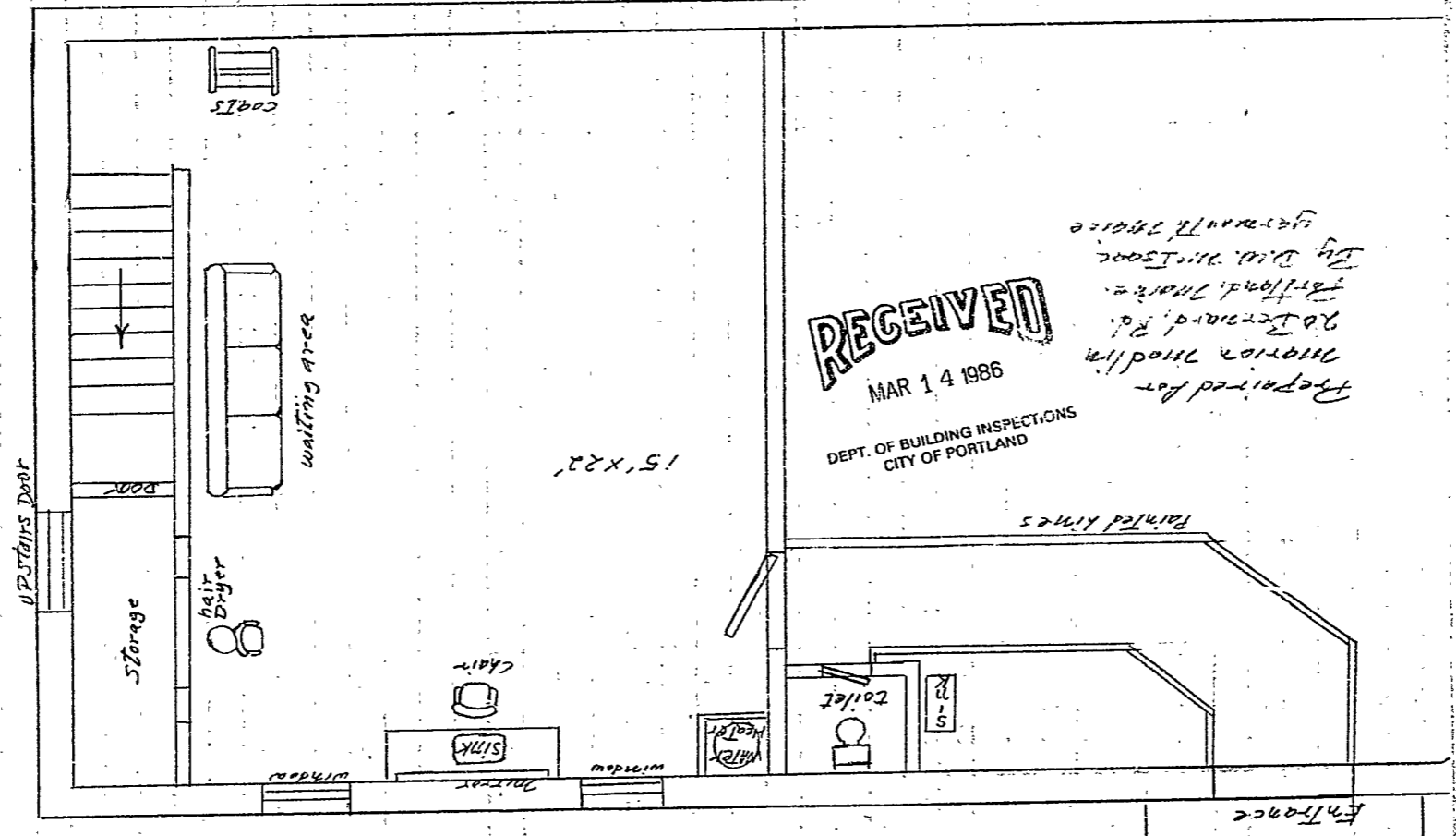

**RECEIVED**

MAR 14 1986  
 DEPT. OF BUILDING INSPECTIONS  
 CITY OF PORTLAND

Prepared for  
 Morris Middle  
 90 Bernard Rd.  
 Portland, Maine  
 By Bill Wilson  
 12/27/85

MARION HER  
His 3 HER  
HAIR SHOP  
787-2573  
TELL ~~XXXXXXXX~~

RECEIVED  
MAR 14 1986  
DEPT. OF BUILDING INSPECTIONS  
CITY OF PORTLAND



**PLUMBING APPLICATION**

Department of Human Services  
Division of Health Engineering  
(207) 289-3828

**PROPERTY ADDRESS**

Town Or Plantation: PORTLAND

Street Subdivision Lot #: 21 BERRY RD

**PROPERTY OWNERS NAME**

Last: MEDLIN First: L. H.

Applicant Name: W. L. R.

Mailing Address of Owner/Applicant (if Different): same

PORTLAND PERMIT # 1,610 TOWN COPY

*[Signature]*

Local Plumbing Inspector Signature

FEE \$ \_\_\_\_\_

L.P.I. # \_\_\_\_\_

**Owner/Applicant Statement**

I certify that the information submitted is correct to the best of my knowledge and understand that any falsification is a reason for the Local Plumbing Inspector to deny a Permit.

*[Signature]* Date: 5-11-86

Signature of Owner/Applicant

**Caution: Inspection Required**

I have inspected the installation authorized above and found it to be in compliance with the Maine Plumbing Rules.

*[Signature]* Date Approved: MAY 5 - 1986

Local Plumbing Inspector Signature

**PERMIT INFORMATION**

**This Application is for:**

1.  NEW PLUMBING

2.  RELOCATED PLUMBING

MAR 24 1985

**Type Of Structure To Be Served:**

1.  SINGLE FAMILY DWELLING

2.  MODULAR OR MOBILE HOME

3.  MULTIPLE FAMILY DWELLING

4.  OTHER - SPECIFY: \_\_\_\_\_

**Plumbing To Be Installed By:**

1.  MASTER PLUMBER

2.  OIL BURNERMAN

3.  MFG'D. HOUSING DEALER/MECHANIC

4.  PUBLIC UTILITY EMPLOYEE

5.  PROPERTY OWNER

LICENSE # \_\_\_\_\_

Number	Hook-Ups And Piping Relocation	Number	Column 2 Type of Fixture	Number	Column 1 Type of Fixture
	HOOK-UP: to public sewer in those cases where the connection is not regulated and inspected by the local Sanitary District.		Hosebibb / Silcock		Bathtub (and Shower)
			Floor Drain		Shower (Separate)
			Urinal		Sink
	HOOK-UP: to an existing subsurface wastewater disposal system.		Drinking Fountain		Wash Basin
			Indirect Waste		Water Closet (Toilet)
			Water Treatment Softener Filter, etc.		Clothes Washer
	PIPING RELOCATION: of sanitary lines, drains, and piping without new fixtures.		Grease/Oil Separator		Dish Washer
			Dental Cuspidor		Garbage Disposal
			Bidet		Laundry Tub
	Hook-Ups (Subtotal)		Other: _____		Water Heater
\$	Hook-Up Fee		Fixtures (Subtotal) Column 2		Fixtures (Subtotal) Column 1
					Fixtures (Subtotal) Column 2
					Total Fixtures
				\$ 6.	Fixture Fee
				\$ .	Hook-Up Fee
				\$ 6.	Permit Fee (Total)

SEE PERMIT FEE SCHEDULE FOR CALCULATING FEE

Inspection Services:  
Samuel P. Hoffses  
Chief



CITY OF PORTLAND

Planning and Urban Development:  
Joseph E. Gray Jr.  
Director

June 13, 1994

Childs, Emerson, Randlett, Fifield & Childs  
257 Deering Avenue  
Portland, Maine 04103  
Attn: Dwight Fifield

RE: 20 Bernard Road

Dear Mr. Fifield,

The property at 20 Bernard Road in Portland is located in an R-3 Zone. It is also located in an A-2 Flood Zone as depicted on panel 7 of the Firm maps.

Please contact me if I can be of further assistance.

Sincerely,

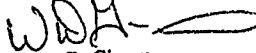
  
William D. Giroux  
Zoning Administrator