

50-52 MAPLEWOOD STREET

SHAW-WALKER

Full cut #920R - Half cut #920L R Tr 3 cut #9203R - Fifth cut #9203M



CITY OF PORTLAND, MAINE
DEPARTMENT OF BUILDING INSPECTION

R#5 Zone

COMPLAINT

R- 5

INSPECTION COPY

COMPLAINT NO. 80-84

Date Received Oct. 10, 1980

Location:

Location 52 Maplewood St.

Use of Building dwelling

Owner's name and address Herbert Cail - same

Telephone 797-4090

Tenant's name and address

Telephone

Complainant's name and address Neighbor

Telephone

Description: Man is complaining about business being run from this address, states that there are dump trucks, loaders, ~~and~~ and debris laying around, also using blow torches, general mess all around

NOTES: 10/14/80 Two trucks & a front end loader, a half ton truck body & some construct materials located at the rear of this property.

It is alleged that the owner of this property is positively doing automotive body repair & painting. That he is dumping old oil in a hole back of the garage. That the owner has had a been operating a business from this property for over 5 yrs. The complaining party said he was coming in to sign a complaint & would provide several witnesses to prove what he has stated: 10-13-80

The owner of this property was in and talked to Mr. Hillon. He told Mr. Hillon that he can prove that the storage of equipment at this location was existing use prior to 1957. In view of this, Mr. Hillon agreed the use was to be accepted as is. Should this case go to court the owner will be responsible for providing document evidence to prove his claim. Any questions in regards to this complaint should be referred to Walter. WH

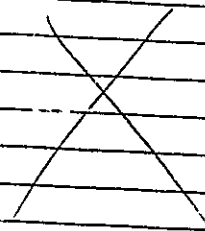



APPLICATION FOR PERMIT

RS RESIDENCE-ZONE

Class of Building or Type of Structure Third Class
Portland, Maine, September 21, 1961

PERMIT ISSUED
01233
SEP 22 1961
CITY OF PORTLAND

To the INSPE... OF BUILDINGS, PORTLAND, MAINE

The undersigned hereby applies for a permit to erect alter repair demolish install the following building structure equipment in accordance with the Laws of the State of Maine, the Building Code and Zoning Ordinance of the City of Portland, plans and specifications, if any, submitted herewith and the following specifications:

Location 52 Maplewood St. Within Fire Limits? _____ Dist. No. _____
 Owner's name and address Beatrice H. Cail, 52 Maplewood St. Telephone _____
 Lessee name and address _____ Telephone _____
 Contractor's name and address Herbert G Cail & Son 52 Maplewood St. Telephone 46904
 Architect _____ Specifications _____ Plans yes No. of sheets 2
 Proposed use of building Garage & Boat Shed. No. families _____
 Last use _____ No. families _____
 Material frame _____ No. stories 1 Heat _____ Style of roof _____ Roofing _____
 Other buildings on same lot dwelling
 Estimated cost \$ 4,000.00 Fee \$ 3.00

General Description of New Work

To construct 1-story frame addition (boat shed) on rear of existing garage.
10' x 16'

It is understood that this permit does not include installation of heating apparatus which is to be taken out separately by and in the name of the heating contractor. **PERMIT TO BE ISSUED TO** _____ contractor

Details of New Work

Is any plumbing involved in this work? _____ Is any electrical work involved in this work? _____
 Is connection to be made to public sewer? _____ If not, what is proposed for sewage? _____
 Has septic tank notice been sent? _____ Form notice sent? yes
 Height average grade to top of plate 2' Height average grade to highest point of roof 11' 4"
 Size, front 10' wide depth 16' No. stories 1 solid or filled land? solid earth or rock? earth
 Material of foundation 3" O.C. Thickness, top _____ bottom _____ cellar _____
 Kind of roof pitch Rise per foot 8" Roof covering Asphalt Class C Und. Lab.
 No. of chimneys _____ Material of chimneys _____ of lining _____ Kind of heat _____ fuel _____
 Framing Lumber-Kind herlock Dressed or full size? dressed Corner posts 4x4 Sills 4x6
 Size Girder _____ Columns under girders _____ Size _____ Max. on centers _____
 Studs (outside walls and carrying partitions) 2x4-16" O. C. Bridging in every floor and flat roof span over 8 feet.
 Joists and rafters: 1st floor dirt, 2nd _____, 3rd _____, roof 2x6
 On centers: 1st floor _____, 2nd _____, 3rd _____, roof 24"
 Maximum span: 1st floor _____, 2nd _____, 3rd _____, roof 5'
 If one story building with masonry walls, thickness of walls? _____ height? _____

If a Garage

No. cars now accommodated on same lot _____, to be accommodated _____ number commercial cars to be accommodated _____
 Will automobile repairing be done other than minor repairs to cars habitually stored in the proposed building? _____

APPROVED:

C.R. 9/22/61-ajv

Miscellaneous

Will work require disturbing of any tree on a public street? no
 Will there be in charge of the above work a person competent to see that the State and City requirements pertain; thereto are observed? yes
 Beatrice H Cail
 Herbert G Cail & Son

CS 391

INSPECTION COPY

Signature of owner

BY:

Herbert G. Cail

7.71

NOTES

9/29/61 - Form wrap made E.S.L.
 10/20/61 - Framing completed. Done except for weather boarding E.S.L.

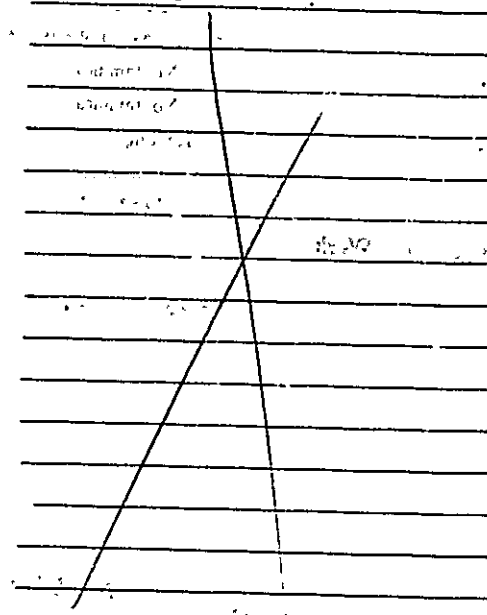

Permit No. 11233

Location 52 Maplewood St

Owner Robert W. Cole

Date of permit 9/27/61

Notif. closing-in

Inspn. closing-in

Final Notif.

Final Inspn.

Cert. of Occupancy issued

Staking Out Notice

Form Check Notice 9/27/61

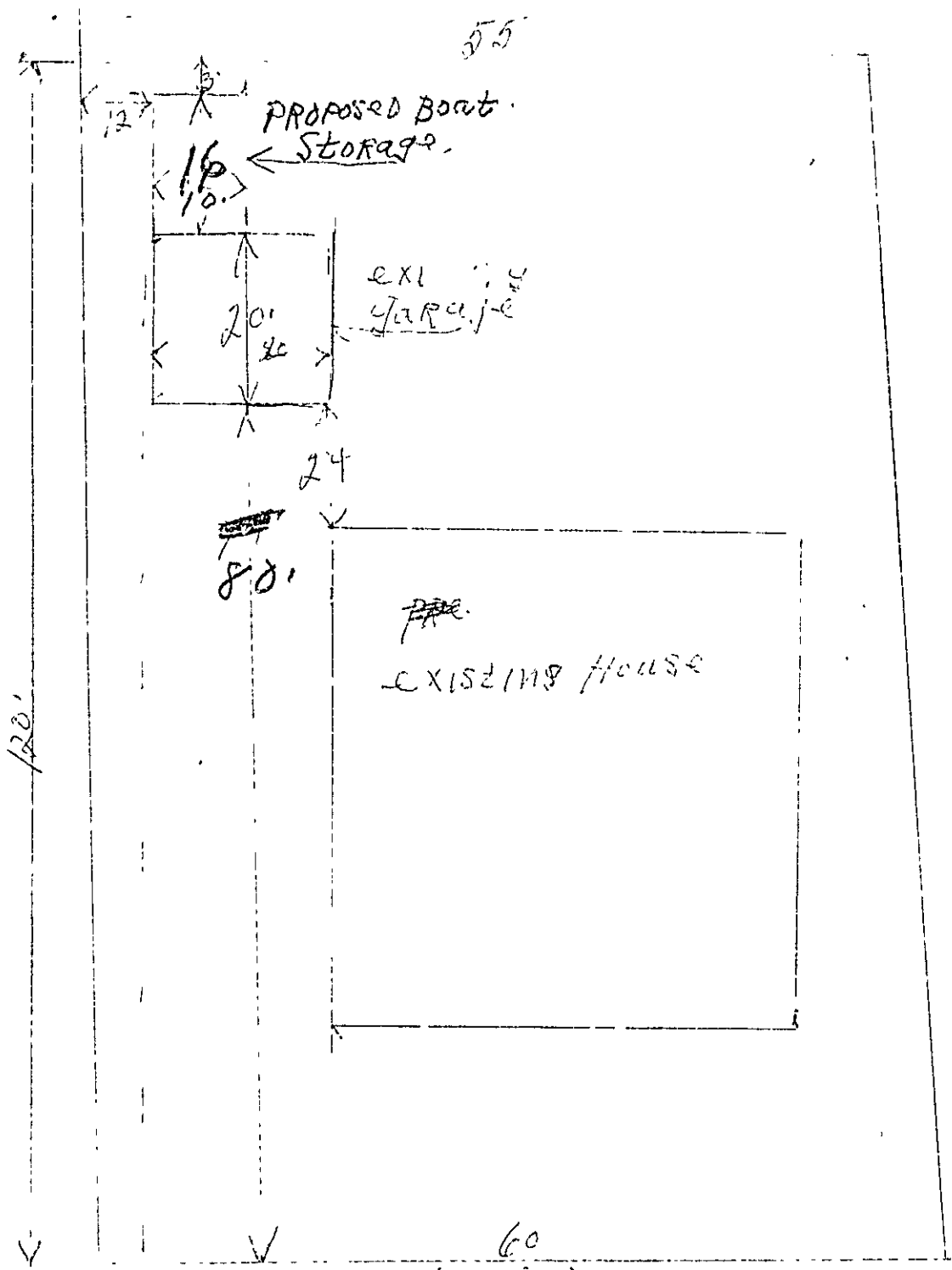

60
 Hwy. 60
 5th Maplewood St
 under District 60 East

52 Maplewood St -

9/21/61 -

Allen

4/37 - A-34

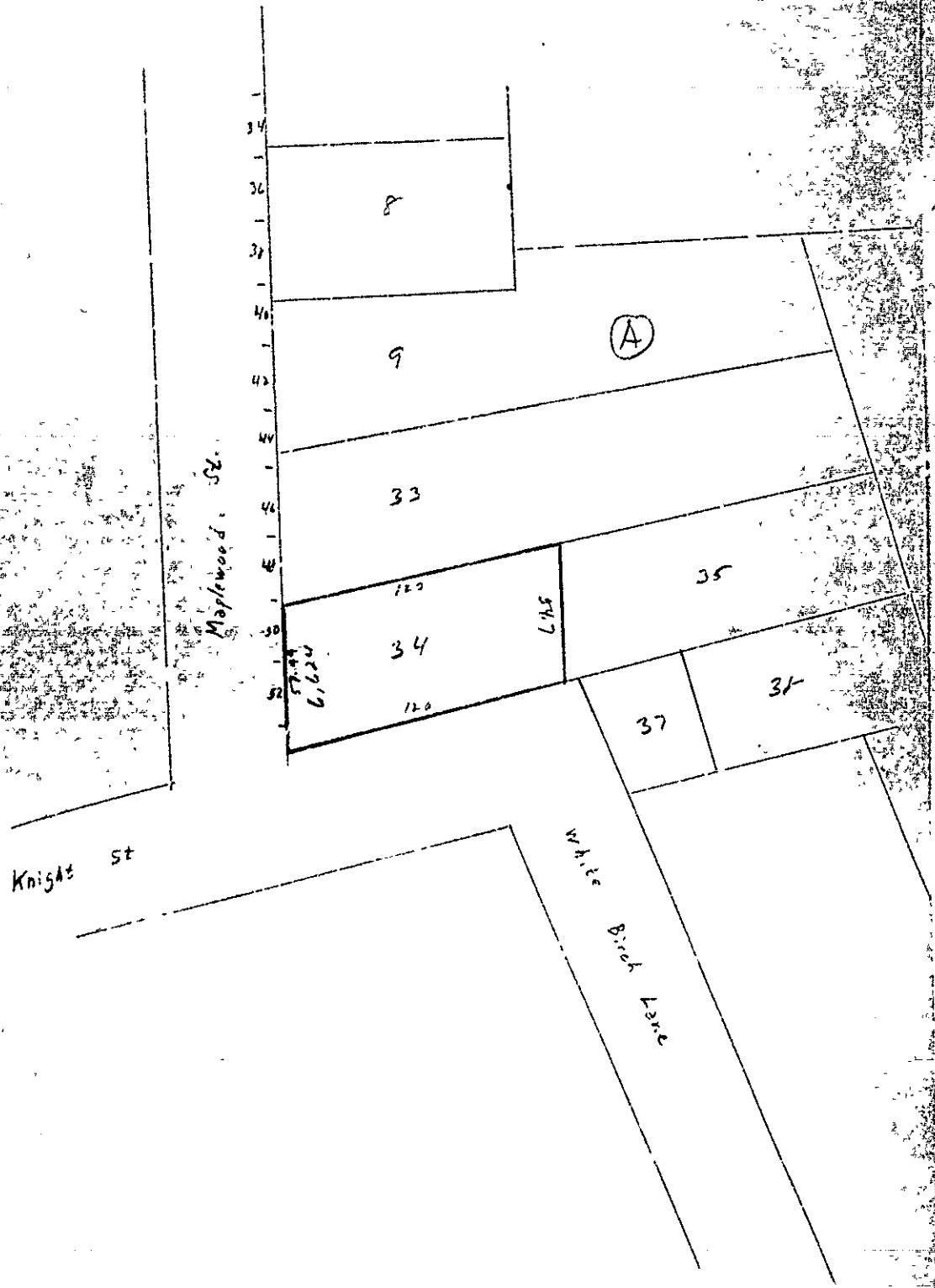

PERMIT NUMBER 10034

PERMIT TO INSTALL PLUMBING

Address: 52 Maple Street

Date: 4/25/61

Installation For: Mr. John A. Priya

PORTLAND PLUMBING INSPECTOR

Owner of Bldg.: Mr. John A. Priya

By: J. P. Welch

Owner's Address: 52 Maple Street

APPROVED FIRST INSPECTION

Plumber: Portland Gas Light Company Date: 4/25/61

Date: 5-5-61

By: P. P. Welch

APPROVED FINAL INSPECTION

Date: _____

JOSEPH P. WELCH

- TYPE OF BUILDING
- COMMERCIAL
 - RESIDENTIAL
 - SINGLE
 - MULTI FAMILY
 - NEW CONSTRUCTION
 - REMODELING

NEW	REF L	PROP. D INSTALLATION	NUMBER	Fees
		SINKS		
		LAVATORIES		
		TOILETS		
		BATH TUBS		
		SHOWERS		
		DRAINS		
1		HOT WATER TANKS		
		TANKLESS WATER HEATERS	3	1 \$ 2.00
		GARBAGE GRINDERS		
		SPEIC TANKS		
		HOUSE SEWERS		
		ROOF LEADERS (conn to house drain)		

SM 12 33 PORTLAND HEALTH DEPT. PLUMBING INSPECTION Total 1 \$ 2.00

MULTI FAMILY
 NEW CONSTRUCTION
 REMODELING

SM 12 33 PORTLAND HEALTH DEPT. PLUMBING INSPECTION Total 21 \$ 51.00

Permit N: 44
 33,000

PERMIT TO INSTALL PLUMBING

PERMIT NUMBER: **2776**

Date Issued: **12/1/55**

By: *[Signature]*
 PORTLAND PLUMBING INSPECTOR

Address: **52 Maple St**

Installation For: **Laurel Lane Co.**

Owner of Bldg.: **Laurel Lane Co.**

Owner's Address: **Sawyer St**

Plumber: **Fredrick Blawie** Date: **12/1/55**

APPROVED FIRST INSPECTION	NEW	REPL	PROPOSED INSTALLATIONS		NUMBER	FEE	
		2	SINKS		2	2.00	
			LAVATORIES				
		2	TOILETS		2	2.00	
	2		BATH TUBS		2	1.30	
			SHOWERS				
	1		DRAINS		1	.30	
			HOT WATER TANKS	3			
			TANKLESS WATER HEATERS				
			GARBAGE GRINDERS				
			SEPTIC TANKS				
			HOUSE SEWERS				
			SOB LEADERS (CONN. TO HOUSE DRAIN)				
			<i>Work done by [Signature]</i>				
			<i>As done by [Signature]</i>				
					7	5.60	
					Total		

TYPE OF BUILDING
 COMMERCIAL
 RESIDENTIAL
 SINGLE
 MULTI FAMILY
 NEW CONSTRUCTION
 REMODELING

PORTLAND HEALTH DEPT. PLUMBING INSPECTION



(RC) RESIDENCE ZONE - C

APPLICATION FOR PERMIT

Class of Building or Type of Structure Third Class

Portland, Maine, October 3, 1951

PERMIT ISSUED

OCT 01 1951

CITY of PORTLAND

To the INSPECTOR OF BUILDINGS, PORTLAND, MAINE

The undersigned hereby applies for a permit to ~~not alter~~ ~~construct~~ ~~erect~~ the following building ~~structure~~ ~~equipment~~ in accordance with the Laws of the State of Maine, the Building Code and Zoning Ordinance of the City of Portland, plans and specifications, if any, submitted herewith and the following specifications:

Location 50 52 Maplewood Street Within Fire Limits? no Dist. No. _____
 Owner's name and address Herbert G. Gail, 52 Maplewood Street Telephone 40904
 Lessee's name and address _____ Telephone _____
 Contractor's name and address owner Telephone _____
 Architect _____ Specifications _____ Plans yes No. of sheets 1
 Proposed use of building 2-car garage No. families _____
 Last use 1-car garage No. families _____
 Material _____ No. stories _____ Heat _____ Style of roof _____ Roofing _____
 Other buildings on same lot dwelling house
 Estimated cost \$ 200. Fee \$ 2.00

General Description of New Work

To construct 8' x 20' addition to existing garage 12' x 20' by moving side wall out.

Permit Issued with Memo

CERTIFICATE OF OCCUPANCY
REQUIREMENT IS WAIVED

It is understood that this permit does not include installation of heating apparatus which is to be taken out separately by and in the name of the heating contractor. **PERMIT TO BE ISSUED TO** Herbert G. Gail

Details of New Work

Is any plumbing involved in this work? _____ Is any electrical work involved in this work? _____
 Height average grade to top of plate 8' Height average grade to highest point of roof 14'
 Size, front _____ depth _____ No. stories _____ solid or filled land? _____ earth or rock? _____
 Material of foundation concrete piers at least 4' below grade Thickness, top 9" in diameter _____ bottom _____
 Material of underpinning _____ Height _____ Thickness _____
 Kind of roof Pitch-gable Rise per foot 7" Roof covering Asphalt Class C Und Lab
 No. of chimneys _____ Material of chimneys _____ of lining _____ Kind of heat _____ fuel _____
 Framing lumber—Kind hemlock Dressed or full size? dressed
 Corner posts 4x4 Sills 4x6 Girt or ledger board? _____ Size _____
 Girders _____ Size _____ Columns under girders _____ Size _____ Max. on centers _____
 Studs (inside walls and carrying partitions) 2x4-16" O. C. Bridging in every floor and flat roof span over 8 feet. see memo
 Joists and rafters: 1st floor air, 2nd _____, 3rd _____, roof 2x4
 On centers: 1st floor _____, 2nd _____, 3rd _____, roof 24"
 Maximum span: 1st floor _____, 2nd _____, 3rd _____, roof _____
 If one story building with masonry walls, thickness of walls? _____ height? _____

If a Garage

No. cars now accommodated on same lot 1, to be accommodated 1 number commercial cars to be accommodated 1
 Will automobile repairing be done other than minor repairs to cars habitually stored in the proposed building? no

APPROVED:

with memo by AGJ

Miscellaneous

Will work require disturbing of any tree on a public street? no
 Will there be in charge of the above work a person competent to see that the State and City requirements pertaining thereto are observed? yes

Herbert G. Gail

Signature of owner

INSPECTION COPY

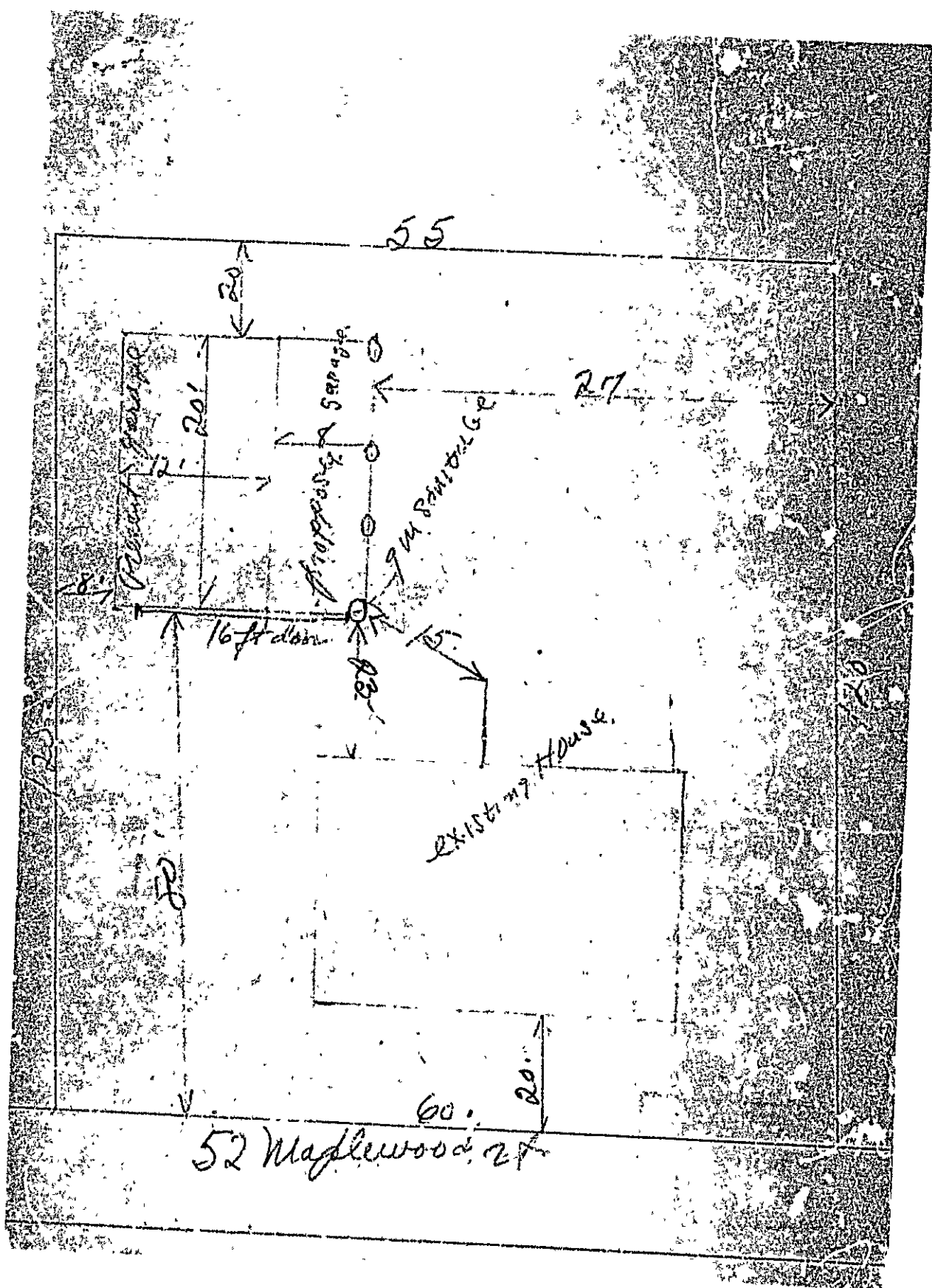

52 Maplewood St

60.

20.

Existing House

Proposed 5' x 10' Garage

Proposed Garage

27

55

20

20

16

16 ft down

20

9 M. Boundary

80

Memorandum from Department of Building Inspection, Portland, Maine

52 Maplewood Street.—Construction of addition to existing garage for and
by Herbert G. Gail—10/4/51

Building permit to construct 8' x 20' addition on side of existing
one car garage on the lot with the dwelling at 52 Maplewood Street is
issued herewith subject to the following:

1. It is understood that the existing building is to be cut in two
at the ridge, one half moved 8' away from the other and sections of front
and rear walls and roof filled in between the two halves. Full length
rafters running from the plate to the new ridge are to be provided on each
side of the roof beside the existing rafters and securely fastened to them.
Since these new rafters will be on about a ten foot horizontal span, the
2x4's spaced 24" on centers will not be adequate. No less than 2x6's are re-
quired for this purpose and the permit is issued on the basis that rafters
of this size will be provided.

AJS/G

(Signed) Warren McDonald
Inspector of Buildings

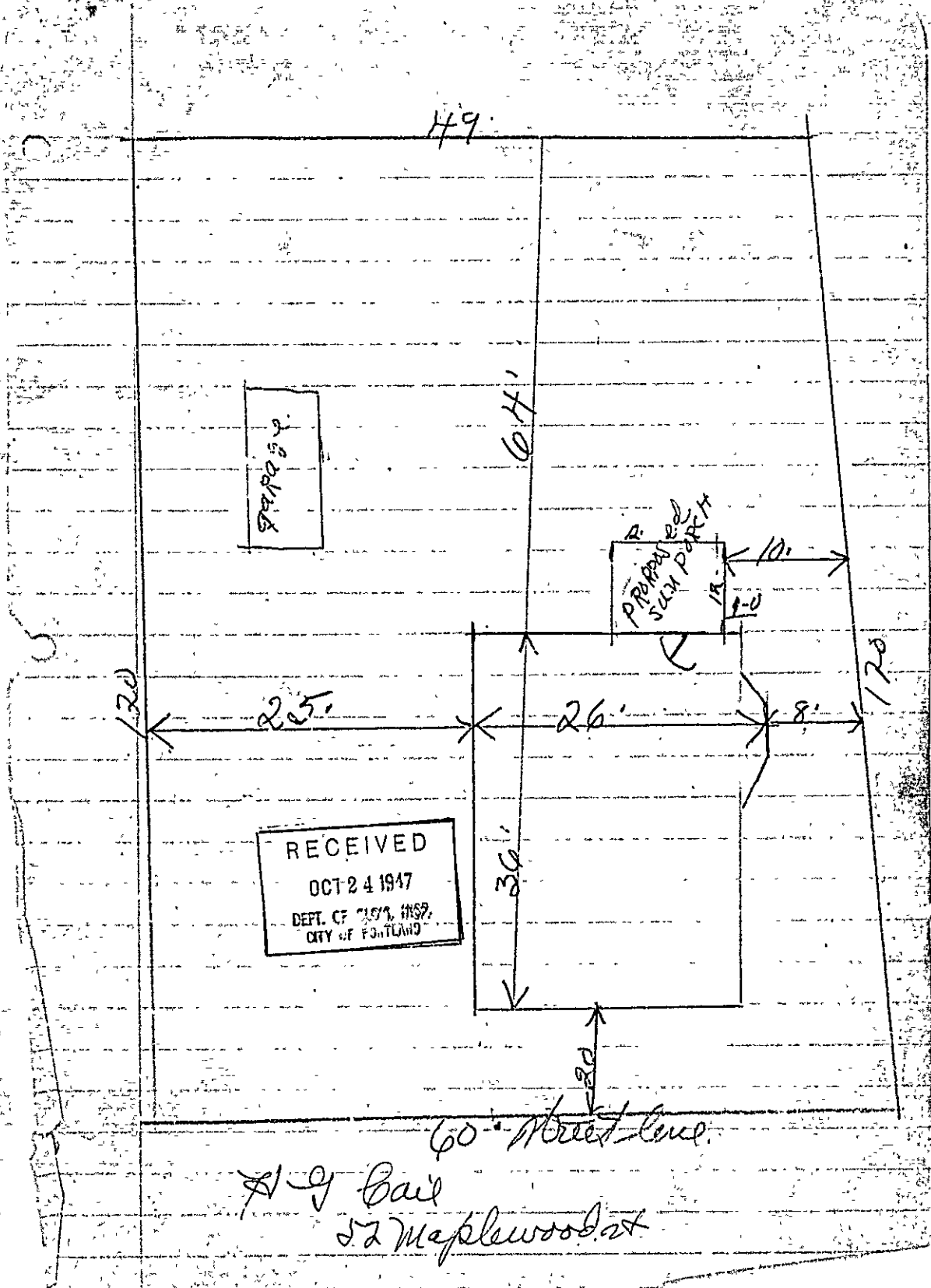

H9

PAPER

PROPOSED
SUMM. PORTCH

RECEIVED
OCT 24 1947
DEPT. OF CITY INSPECTION
CITY OF PORTLAND

60' Street Line

H9
52 Maplewood St

(RC) RESIDENCE ZONE - C



APPLICATION FOR PERMIT

PERMIT ISSUED
02903
OCT 28 1947

Class of Building or Type of Structure Third Class
Portland, Maine, October 24, 1947

To the INSPECTOR OF BUILDINGS, PORTLAND, MAINE

The undersigned hereby applies for a permit to ~~erect~~ alter ~~rebuild~~ ~~relocate~~ the following building ~~structure~~ ~~equipment~~ in accordance with the Laws of the State of Maine, the Building Code and Zoning Ordinance of the City of Portland, plans and specifications, if any, submitted herewith and the following specifications:

Location 52 Maplewood Street Within Fire Limits? no Dist. No. _____
 Owner's name and address Herbert Gail, 52 Maplewood Street Telephone 4-0904
 Lessee's name and address _____ Telephone _____
 Contractor's name and address Owner Telephone _____
 Architect E. W. Fenderson Specifications _____ Plans yes No of sheets 1
 Proposed use of building Dwelling house No. families 1
 Last use _____ " " _____ No. families 1
 Material wood No. stories 1 1/2 Heat _____ Style of roof pitch Roofing _____
 Other buildings on same lot garage
 Estimated cost \$ 500. Fee \$ 1.00

General Description of New Work

To construct 1 story frame addition 12'x12' on rear of dwelling.
To change window to door rear of dwelling

CERTIFICATE OF OCCUPANCY
REQUIREMENT IS WAIVED

It is understood that this permit does not include installation of heating apparatus which is to be taken out separately by and in the name of the heating contractor. PERMIT TO BE ISSUED TO Herbert Gail

Details of New Work

Is any plumbing involved in this work? _____ Is any electrical work involved in this work? _____
 Height average grade to top of plate 8 10'6" Height average grade to highest point of roof 10'6"
 Size, front _____ depth _____ No. stories 1 solid or filled land? solid earth or rock? earth
 Material of foundation concrete at least 4' below grade 8" bottom 10" cellar no
 Material of underlayment brick Height 24" Thickness 8"
 Kind of roof pitch Rise per foot _____ Roof covering tar and gravel - 3 ply
 No. of chimneys _____ Material of chimneys _____ of lining _____ Kind of heat _____ fuel _____
 Framing lumber—Kind hemlock Dressed or full size? dressed
 Corner posts 4x6 Sills 4x6 Girt or ledger board? _____ Size _____
 Girders _____ Size _____ Columns under girders _____ Size _____ Max. on centers _____
 Studs (outside walls and carrying partitions) 2x4-16" O. C. Bridging in every floor and flat roof span over 8 feet.
 Joists and rafters: 1st floor 2x8 2nd _____ 3rd _____, roof 2x8
 On centers: 1st floor 16" 2nd _____ 3rd _____, roof 16"
 Maximum span: 1st floor 12' 2nd _____ 3rd _____, roof 12'
 If one story building with masonry walls, thickness of walls? _____ height? 1x3 bridging

If a Garage

No. cars now accommodated on same lot _____, to be accommodated _____ number commercial cars to be accommodated _____
Will automobile repairing be done other than minor repairs to cars habitually stored in the proposed building? _____

Miscellaneous

Will work require disturbing of any tree on a public street? no
Will there be in charge of the above work a person competent to see that the State and City requirements pertaining thereto are observed? yes

APPROVED:

B. G. J. S.

Signature of owner

Herbert Gail

INSPECTION COPY

Permit No. 47/ 2923
Location 52 Maplewood St.
Owner Herbert Carl
Date of permit 10/ 28 /47
Notif closing-in 1/ 23 /48
Inspn closing-in 1/ 23 /48
Final Notif. 1/ 23 /48
Final Inspn. 1/ 23 /48
Cert of Occupancy issued none

NOTES

~~12/12/47 - P. inch foundation
in. E.S.S.
1/17/48 - Framing about
finished. E.S.S.
1/23/48 - Cont. C.T. to
close in. E.S.S.~~

50-52

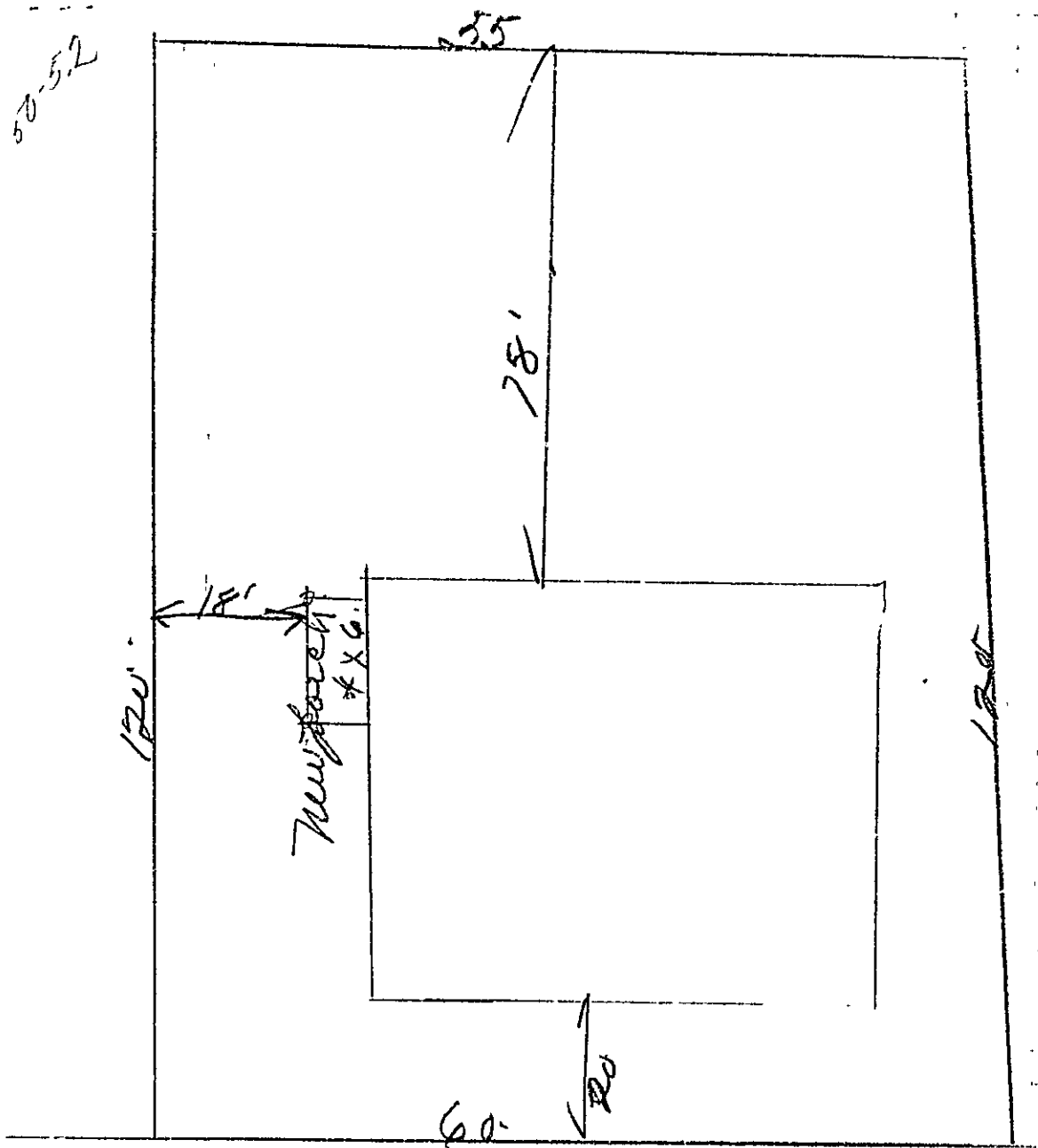

22 maplewood st.

22
42
64



GENERAL RESIDENCE ZONE

APPLICATION FOR PERMIT

PERMIT ISSUED

Permit No. 0549

MAY 19 1942

Class of Building or Type of Structure Third Class

Portland, Maine, May 19, 1942

To the INSPECTOR OF BUILDINGS, PORTLAND, ME.

The undersigned hereby applies for a permit to erect alter install the following building structure equipment in accordance with the Laws of the State of Maine, the Building Code of the City of Portland, plans and specifications, if any, submitted herewith and the following specifications:

Location 52 Maplewood Street Within Fire Limits? yes Dist. No. _____

Owner's or Lessee's name and address Beatrice H. Coil, 52 Maplewood St. Telephone 4-9961

Contractor's name and address Owner Telephone _____

Architect _____ Plans filed yes No. of sheets 1

Proposed use of building dwelling house No. families 1

Other buildings on same lot garage

Estimated cost \$ 50. Fee \$ 50.

Description of Present Building to be Altered

Memorandum from Department of Building Inspection, Portland, Maine

52 Maplewood St. --- Reconstruction of side Porch for Beatrice H. Coil --- 5/19/42

To Owner:

Please note that the iron pipe foundations are required to be no less than 3 inches in outside diameter, and to extend to at least 4 feet below the grade of the ground or to ledge if ledge is encountered at a less depth than 4 feet.

(Signed) Warren McDonald
Inspector of Buildings

Details of New Work

Is any plumbing work involved in this work? _____

Is any electrical work involved in this work? _____ Height average grade to top of plate _____

Size, front _____ depth _____ No. stories _____ Height average grade to highest point of roof _____

To be erected on solid or filled land? _____ earth or rock? _____

Material of foundation iron posts Thickness, top _____ bottom _____ cellar _____

Material of underpinning _____ Height _____ Thickness _____

Kind of roof shed Rise per foot 5x Roof covering Asphalt roofing Glass C Und. Mat.

No. of chimneys _____ Material of chimneys _____ of lining _____

Kind of heat _____ Type of fuel _____ Is gas fitting involved? _____

Framing lumber --- Kind resilock Dressed or full size? 8-on-8

Corner posts 6" Sills 4x6 Girt or ledger board _____ Size _____

Material columns under girders _____ Size _____ Max. on centre _____

Studs (outside walls and carrying partitions) 2x1-16" O.C. Girders 6x8 or larger. Bridging in every floor and flat roof span over 8 feet. Sills and corner posts all one piece in cross section.

Joists and rafters: 1st floor 2x8 2nd _____ 3rd _____ roof 2x11

On centers: 1st floor 12" 2nd _____ 3rd _____ roof 21

Maximum: 1st floor 5' 2nd _____ 3rd _____ roof _____

If one story _____ mury walls, thickness of walls? _____ height? _____

If a Garage

No. cars now on same lot _____ to be accommodated _____

Total number commercial cars to be accommodated _____

Will automobile repairing be done other than minor repairs to cars habitually stored in the proposed building? _____

Miscellaneous

Will above work require removal or disturbing of any shade tree on a public street? yes

Will there be in charge of the above work a person competent to see that the State and City requirements pertaining thereto are observed? yes

Signature of owner Beatrice H. Coil
Herbert J. Coil

INSPECTION COPY



GENERAL RESIDENCE ZONE

APPLICATION FOR PERMIT

PERMIT ISSUED

Class of Building or Type of Structure Third Class

Permit No. 11542

MAY 10 1942

Portland, Maine, May 10, 1942

To the INSPECTOR OF BUILDINGS, PORTLAND, ME.

The undersigned hereby applies for a permit to cross alter install the following building structure equipment in accordance with the Laws of the State of Maine, the Building Code of the City of Portland, plans and specifications, if any, submitted herewith and the following specifications:

Location 52 Maplewood Street Within Fire Limits? no Dist. No. _____

Owner's or lessee's name and address Beatrice H. Gail, 52 Maplewood St. Telephone 4-9934

Contractor's name and address CORNER Telephone _____

Architect _____ Plans filed yes No. of sheets 1

Proposed use of building dwelling house No. families 1

Other buildings on same lot garage

Estimated cost \$ 50. Fee \$ 50

Description of Present Building to be Altered

Material wood No. stories 2 Heat _____ Style of roof _____ Roofing _____

Last use dwelling house No. families 1

General Description of New Work

To rebuild existing side platform 4' x 6' providing roof over same
415 plate

It is understood that this permit does not include installation of heating apparatus which is to be taken out separately by and in the name of the heating contractor.

Details of New Work

Is any plumbing work involved in this work? _____

Is any electrical work involved in this work? _____ Height average grade to top of plate _____

Size, front _____ depth _____ No. stories _____ Height average grade to highest point of roof _____

To be erected on solid or filled land? _____ earth or rock? _____

Material of foundation iron posts Thickness, top _____ bottom _____ cellar _____

Material of underpinning _____ Height _____ Thickness _____

Kind of roof shed Rise per foot 5/8 Roof covering asphalt roofing glass 2'nd. lab.

No. of chimneys _____ Material of chimneys _____ of lining _____

Kind of heat _____ Type of fuel _____ Is gas fitting involved? _____

Framing lumber—Kind hemlock Dressed or full size? dressed

Corner posts 6" Sills 4" Girt or ledger board? _____ Size _____

Material columns under girders _____ Size _____ Max. on centers _____

Studs (outside walls and carrying partitions) 2x4-16" O. C. Girders 6x8 or larger. Bridging in every floor and flat roof span over 8 feet. Sills and corner posts all one piece in cross section.

Joists and rafters: 1st floor 2x8, 2nd _____, 3rd _____, roof 2x4

On centers: 1st floor 12", 2nd _____, 3rd _____, roof 24"

Maximum span: 1st floor 6', 2nd _____, 3rd _____, roof _____

If one story building with masonry walls, thickness of walls? _____ height? _____

If a Garage

No. cars now accommodated on same lot _____, to be accommodated _____

Total number commercial cars to be accommodated _____

Will automobile repairing be done other than minor repairs to cars habitually stored in the proposed building? _____

Miscellaneous

Will above work require removal or disturbing of any shade tree on a public street? no

Will there be in charge of the above work a person competent to see that the State and City requirements pertaining thereto are observed? yes

Signature of owner Beatrice H. Gail

Herbert G. Gail

INSPECTION COPY



FILL IN COMPLETELY AND SIGN WITH INK
HOT WATER CIRCULATING

PERMIT ISSUED
Permit No. 1723

APPLICATION FOR PERMIT FOR HEATING, COOKING OR POWER EQUIPMENT

To the INSPECTOR OF BUILDINGS, PORTLAND, ME.

Portland, Maine, Oct. 11, 1938

The undersigned hereby applies for a permit to install the following heating, cooking or power equipment in accordance with the Laws of Maine, the Building Code of the City of Portland, and the following specifications:

Location 5² Maplewood St. Use of Building Residence
Name and address of owner Herbert Cail, 52 Maplewood St. Ward 9

Contractor's name and address Easternoil, Inc. 133 Marginal Way Telephone 3-6495

General Description of Work

To install Oil Burning Equipment

NOTICE TO APPLICANT
BEFORE LATENESS
OR CLOSING-IN IS WAIVED.

CERTIFICATE OF OCCUPANCY
REQUIREMENT IS WAIVED

IF HEATER, POWER BOILER OR COOKING DEVICE

Is heater or source of heat to be in cellar? Yes If not, which story _____ Kind of Fuel Oil

Material of supports of heater or equipment (concrete floor or what kind) Concrete

Minimum distance to wood or combustible material, from top of boiler or casing top of furnace, _____
from top of smoke pipe _____, from front of heater _____ from sides or back of heater _____

Size of chimney flue _____ Other connections to same flue _____

IF OIL BURNER

Name and type of burner Easternoil Model A Labeled and approved by Underwriters' Laboratories? Yes

Will operator be always in attendance? No Type of oil feed (gravity or pressure) Pressure

Location oil storage Basement No. and capacity of tanks One - 275

Will all tanks be more than seven feet from any flame? Yes How many tanks fireproofed? _____

Amount of fee enclosed? \$1.00 (\$1.00 for one heater, etc., 50 cents additional for each additional heater, etc., in same building at same time.)

INSPECTION COPY

Signature of contractor Easternoil, Inc.

By Walter C. Micho

3
666



FILL IN COMPLETELY AND SIGN WITH INK
HOT WATERS CIRCULATING

PERMIT ISSUED
Permit No. 1723
1933

APPLICATION FOR PERMIT FOR HEATING, COOKING OR POWEREQUIPMENT

To the INSPECTOR OF BUILDINGS, PORTLAND, ME.

Portland, Maine, Oct. 11, 1933

The undersigned hereby applies for a permit to install the following heating, cooking or power equipment in accordance with the Laws of Maine, the Building Code of the City of Portland, and the following specifications:

Location 52 Maplewood St. Use of Building Residence
Name and address of owner Herbat Gail, 52 Maplewood St. Ward 9
Contractor's name and address Easternoil, Inc. 133 Marginal Way Telephone 3-6495

General Description of Work

To install Oil Burning Equipment

CERTIFICATE OF OCCUPANCY
REQUIREMENT IS WAIVED

IF HEATER, POWER BOILER OR COOKING DEVICE

Is heater or source of heat to be in cellar? Yes If not, which story _____ Kind of Fuel Oil
Material of supports of heater or equipment (concrete floor or what kind) Concrete
Minimum distance to wood or combustible material, from top of boiler or casing top of furnace _____
from top of smoke pipe _____, from front of heater _____ from sides or back of heater _____
Size of chimney flue _____ Other connections to same flue _____

IF OIL BURNER

Name and type of burner Easternoil Model A Labeled and approved by Underwriters' Laboratories? Yes
Will operator be always in attendance? No Type of oil feed (gravity or pressure) Pressure
Location oil storage Basement No. and capacity of tanks One 275
Will all tanks be more than seven feet from any flame? Yes How many tanks fireproofed? _____
Amount of fee enclosed \$1.00 (\$1.00 for one heater, etc., 50 cents additional for each additional heater, etc., in same building at same time.)

INSPECTION COPY

Signature of contractor Easternoil, Inc.

By Walter C. Nichols 3

311
1662

Ward 9 Permit No. 38/123

Location 52 Maplewood St.

Owner Herbert Cail

Date of permit 10/13/38

Post Card sent _____

Notif. for inspa. up only

Approval Tag issued 11/26/38. C.E.

Oil Burner Check List (date) 11/24/38

- 1. Kind of heat Hot Water (Boiler)
- 2. Label 149374
- 3. Anti-siphon
- 4. Oil storage
- 5. Tank distance
- 6. Vent pipe
- 7. Fill pipe
- 8. Gauge
- 9. Rigidity
- 10. Feed safety
- 11. Pipe sizes and material
- 12. Control valve
- 13. Ash pit vent
- 14. Temp. or pressure safety
- 15. Instruction card

16. Drift O-Stat in smoke pipe

NOTES

10/13/38 Gauge installed letter rec'd. 10/13/38



GENERAL RESIDENCE ZONE PERMIT ISSUED
APPLICATION FOR PERMIT Permit No. 0970

Class of Building or Type of Structure Third Class JUN 30 1937

To the INSPECTOR OF BUILDINGS, PORTLAND, ME.

Portland, Maine, June 30, 1937

The undersigned hereby applies for a permit to erect alter install the following building structure equipment in accordance with the Laws of the State of Maine, the Building Code of the City of Portland, plans and specifications, if any, submitted herewith and the following specifications:

Location 52 Maplewood Street Ward 9 Within Fire Limits? no Dist. No. _____
Owner's or Lessee's name and address H. G. Galt, 52 Maplewood St. Telephone 4-0004
Contractor's name and address Sheldon Grant, 730 Brighton Ave. Telephone _____
Architect _____ Plans filed _____ No. of sheets _____
Proposed use of building dwelling house No. families 1
Other buildings on same lot garage
Estimated cost \$ 140. Fee \$.75

Description of Present Building to be Altered

Material wood No. stories 1 Heat _____ Style of roof _____ Roofing _____
Last use dwelling house No. families 1

General Description of New Work

To build one outside brick chimney with fireplace on first floor
To enlarge existing doorway between den and living room from 2' to 7' opening, non-bearing partition, 2x6 head
To cut in two small windows on either side of new chimney

It is understood that this permit does not include installation of heating apparatus which is to be taken out separately by and in the name of the heating contractor.

Details of New Work

CERTIFICATE OF QUALITY
REQUIREMENT IS WAIVED

Size, front _____ depth _____ No. stories _____ Height average grade to top of plate _____
To be erected on solid or filled land? _____ earth or rock? _____
Material of foundation concrete Thickness, top _____ bottom _____
Material of underpinning _____ Height _____ Thickness _____
Kind of Roof _____ Rise per foot _____ Roof covering _____
No. of chimneys 1 Material of chimneys brick of lining tile
Kind of heat _____ Type of fuel _____ Is gas fitting involved? _____
Corner posts _____ Sills _____ Girt or ledger board? _____ Size _____
Material columns and girders _____ Size _____ Max. on centers _____
Studs (outside walls and carrying partitions) 2x4-16" O. C. Girders 6x8 or larger. Bridging in every floor and flat roof span over 8 feet. Sills and corner posts all one piece in cross section.
Joists and rafters: 1st floor _____, 2nd _____, 3rd _____, roof _____
On centers: 1st floor _____, 2nd _____, 3rd _____, roof _____
Maximum span: 1st floor _____, 2nd _____, 3rd _____, roof _____
If one story building with masonry walls, thickness of walls? _____ height? _____

If a Garage

No. cars now accommodated on same lot _____ to be accommodated _____
Total number commercial cars to be accommodated _____
Will automobile repairing be done other than minor repairs to cars habitually stored in the proposed building? _____

Miscellaneous

Will above work require removal or disturbing of any shade tree on a public street? no
Will there be in charge of the above work a person competent to see that the State and City requirements pertaining thereto are observed? yes

INSPECTION COPY

Signature of owner

Herbert J. Galt

Ward 9 Permit No. 37/970

Location 52 Maplewood St.

Owner H. G. Cail

Date of permit 6/30/37.

Notif. closing-in

Inspn. closing-in

Final Notif.

Final Inspn. 10/4/37

Cert. of Occupancy issued None

NOTES

7/15/37 Chimney Built

Final inspection OK

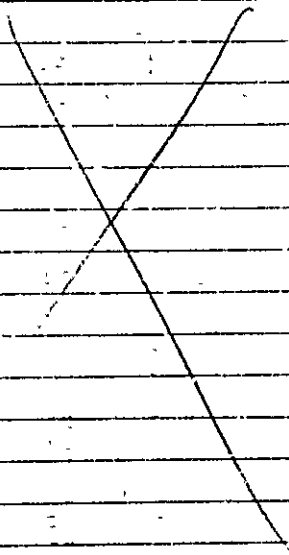

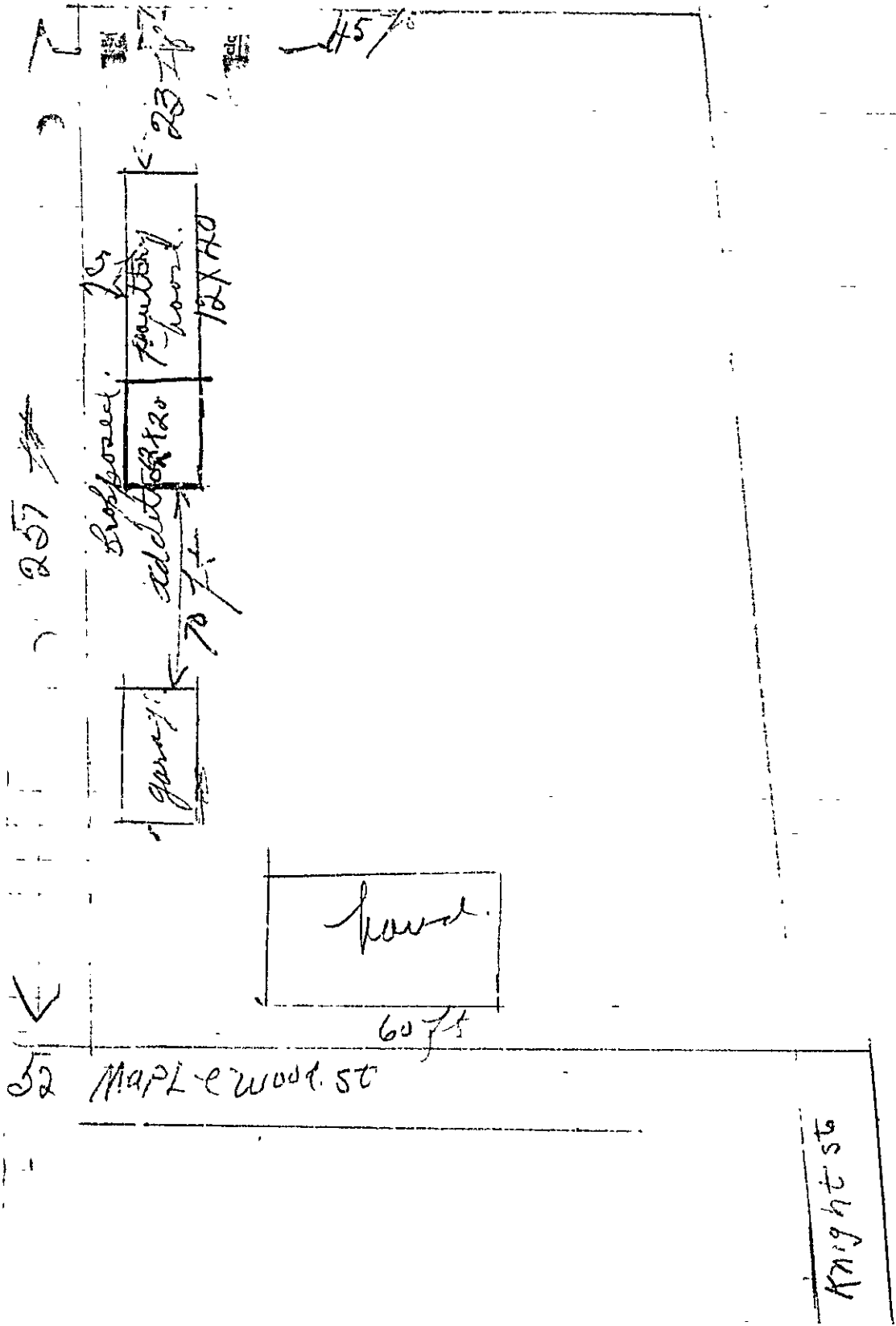

257

Subporact. 70

addition

house

garage

70 ft

120

120

house

60 ft

52 Maplewood St

Knight St

45°



(R) GENERAL RESIDENCE ZONE PERMIT ISSUED
APPLICATION FOR PERMIT

Class of Building or Type of Structure Third Class AUG 13 1936

Portland, Maine, August 7, 1936

To the INSPECTOR OF BUILDINGS, PORTLAND, ME.

The undersigned hereby applies for a permit to ~~erect~~ alter ~~install~~ the following building structure equipment in accordance with the Laws of the State of Maine, the Building Code of the City of Portland, plans and specifications, if any, submitted herewith and the following specifications:

Location 52 Maplewood Street Ward 9 Within Fire Limits? no Dist. No. _____
Owner's or Lessee's name and address Herbert G. Gail, 52 Maplewood Telephone 4-0904
Contractor's name and address _____ Telephone _____
Architect's name and address _____
Proposed use of building poultry house No. families _____
Other buildings on same lot dwelling house, garage, poultry house
Plans filed as part of this application? yes No. of sheets 1
Estimated cost \$ 25. Fee \$.25

Description of Present Building to be Altered

Material wood No. stories 1 Heat no Style of roof pitch Roofing Asphalt
Last use poultry house No. families _____

General Description of New Work

To build one story frame addition 12' x 20'

VERIFICATION BEFORE ISSUING
OR CLOSING IN IS WANTED
CERTIFICATE OF
REQUIREMENT

It is understood that this permit does not include installation of heating apparatus which is to be taken out separately by and in the name of the heating contractor.

Details of New Work

Size, front _____ depth _____ No. stories 1 Height average grade to top of plate _____
To be erected on solid or filled land? solid earth or rock? earth
Material of foundation wood posts Thickness, top _____ bottom _____
Material of underpinning _____ Height _____ Thickness _____
Kind of Roof flat Rise per foot 4" Roof covering asphalt roofing Class C
No. of chimneys no Material of chimneys _____ of lining _____
Kind of heat no Type of fuel _____ Is gas fitting involved? _____
Corner posts 4x4 Sills 4x6 Girt or ledger board? _____ Size _____
Material columns under girders _____ Size _____ Max. on centers _____
Studs (outside walls and carrying partitions) 2x4-16" O. C. Girders 6x8 or larger. Bridging in every floor and flat roof span over 8 feet. Sills and corner posts all one piece in cross section.
Joists and rafters: 1st floor 2x8, 2nd _____, 3rd _____, roof 2x4
On centers: 1st floor 1', 2nd _____, 3rd _____, roof 1'
Maximum span: 1st floor 12', 2nd _____, 3rd _____, roof _____
If one story building with masonry walls, thickness of walls? _____ 1x4 ties every other pr. rafters height? _____

If a Garage

No. cars now accommodated on same lot _____, to be accommodated _____
To _____ number commercial cars to be accommodated _____
Will automobile repairing be done other than minor repairs to cars habitually stored in the proposed building? _____

Miscellaneous

Will above work require removal or disturbing of any shade tree on a public street? no
Will there be in charge of the above work a person competent to see that the State and City requirements pertaining thereto are observed? yes

INSPECTION COPY

Signature of owner

Herbert G. Gail

7444B

Ward 9 Permit No. 36/1249⁶⁶

Location 52 Maybwood St.

Owner Herbert G. Cail

Date of permit 8/13/36

Notif. closing-in

Insp. in

Final Notif.

Final Inspn. 1/19/37

Cert. of Occupancy issued None

Amity Slip NOTES

8/12/36 - L. H. MacDon

what was left down

steps which were

not removed. The

steps - found

11/27/36 - No work

started. C. H. C.

1/19/37. This addition

was never built. ~~of~~



PERMIT ISSUED
0188

APPLICATION FOR PERMIT

MAR 13 1934

Building or Type of Structure Third Class

Portland, Maine, March 12, 1934

To the INSPECTOR OF BUILDINGS, PORTLAND, ME.

The undersigned hereby applies for a permit to erect alter ~~install~~ the following building structure equipment in accordance with the Laws of the State of Maine, the Building Code of the City of Portland, plans and specifications, if any, submitted herewith and the following specifications:

Location Rear 52 Maplewood Street Ward 9 Within Fire Limits? no Dist. No. _____

Owner's or Lessee's name and address Herbert G. Gail, 52 Maplewood St. Telephone 4-0904

Contractor's name and address _____ Telephone _____

Architect's name and address _____

Proposed use of building _____ No. families _____

Other buildings on same lot _____

Plans filed as part of this application? no No. of sheets _____

Estimated cost \$ _____ Fee \$.50

Description of Present Building to be Altered

Material wood No. stories 1 1/2 Heat _____ Style of roof _____ Roofing _____

Last use dwelling house No. families 1

General Description of New-Work

To demolish building app. 16' x 20'

It is understood that this permit does not include installation of heating apparatus which is to be taken out separately by and in the name of the heating contractor.

Details of New Work

Size, front _____ depth _____ No. stories _____ Height average grade to top of plate _____
Height average grade to highest point of roof _____

To be erected on solid or filled land? _____ earth or rock? _____

Material of foundation _____ Thickness, top _____ bottom _____

Material of underpinning _____ Height _____ Thickness _____

Kind of roof _____ Rise per foot _____ Roof covering _____

No. of chimneys _____ Material of chimneys _____ of lining _____

Kind of heat _____ Type of fuel _____ Is gas fitting involved? _____

Corner posts _____ Sills _____ Girt or ledger board? _____ Size _____

Material columns under girders _____ Size _____ Max. on centers _____

Studs (outside walls and carrying partitions) 2x4-16" O. G. Girders 6x8 or larger. Bridging in every floor and flat roof span over 8 feet. Sills and corner posts all one piece in cross section.

Joists and rafters: 1st floor _____, 2nd _____, 3rd _____, roof _____

On centers: 1st floor _____, 2nd _____, 3rd _____, roof _____

Maximum span: 1st floor _____, 2nd _____, 3rd _____, roof _____

If one story building with masonry walls, thickness of walls? _____ height? _____

If a Garage

No. cars now accommodated on same lot _____, to be accommodated _____

Total number commercial cars to be accommodated _____

Will automobile repairing be done other than minor repairs to cars habitually stored in the proposed building? _____

Miscellaneous

Will above work require removal or disturbing of any shade tree on a public street? no

Will there be in charge of the above work a person competent to see that the State and City requirements pertaining thereto are observed? yes

Signature of owner Herbert G. Gail

INSPECTION COPY

1934

Ward 9 Permit No. 34/188
Location 452 Maplewood St.
Owner Herbert G. Cail
Date of permit 3/10/34
Notif. closing-in _____
Inspn. closing-in _____
Final Notif. _____
Final Inspn. _____
Cert. of Occupancy issued None.

NOTES:

~~TIMBER FOR MILL~~

Work to be done on West Avenue

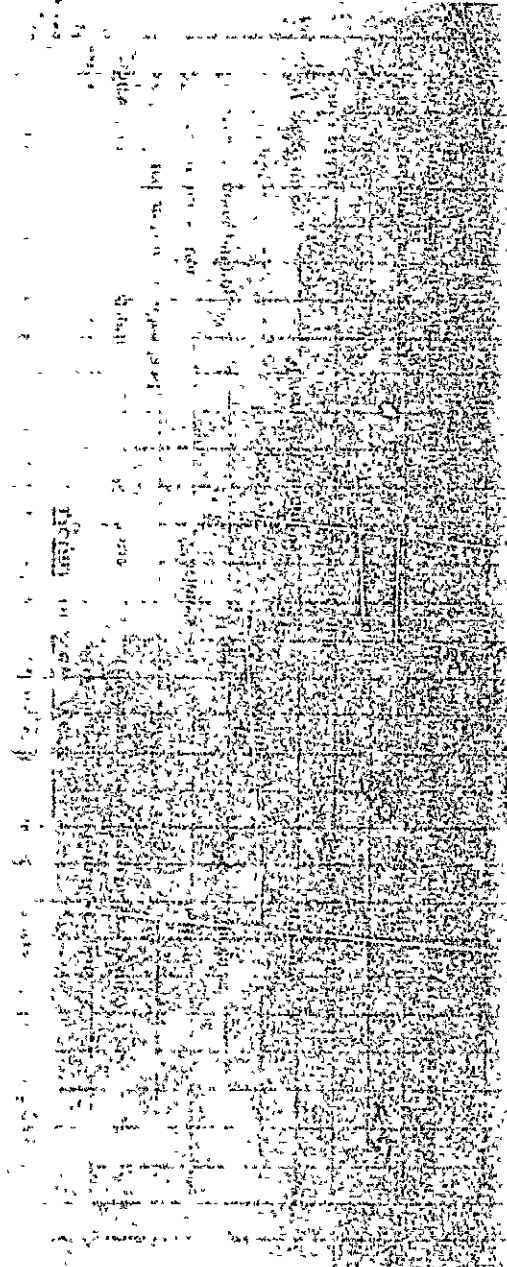

STATEMENT ACCOMPANYING APPLICATION FOR BUILDING PERMIT

for Herbert G. Bail
at 52 Maplewood St. Date Aug 18/30

1. In whose name is the title of the property now recorded? Herbert G. Bail
2. Are the boundaries of the property in the vicinity of the proposed work shown clearly on the ground, and how? Yes. Iron stakes.
3. Is the outline of the proposed work now staked out upon the ground? Yes. If not, will you notify the Inspection Office when the work is staked out and before any of the work is commenced? _____
4. What is to be maximum projection or overhang of eaves or drip? 12 in.
5. Do you assume full responsibility for the correctness of the location plan or statement of location filed with this application, and does it show the complete outline of the proposed work on the ground, including bay windows, porches and other projections? Yes
6. Do you assume full responsibility for the correctness of all statements in the application concerning the sizes, design and use of the proposed building? Yes
7. Do you understand that in case changes are proposed in the location of the work or in any of the details specified in the application that a revised plan and application must be submitted to this office before the changes are made? Yes

Herbert G. Bail

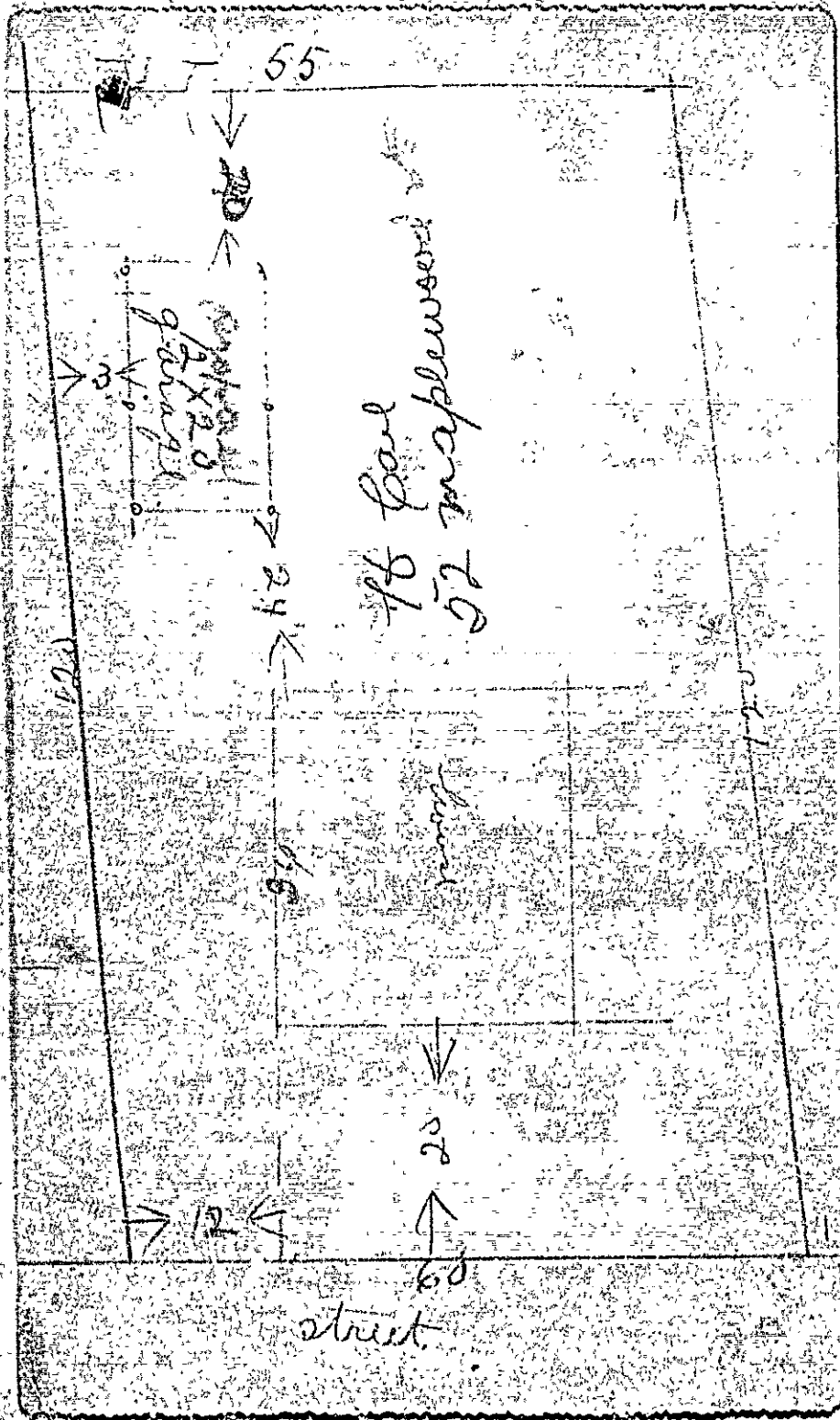



(1) GENERAL RESIDENCE ZONE

APPLICATION FOR PERMIT

Class of Building or Type of Structure 3rd

PERMIT 133850
AUG 21 1930

To the INSPECTOR OF BUILDINGS, PORTLAND, ME.

Portland, Maine, Aug. 18 1930

The undersigned hereby applies for a permit to ~~erect~~ alter ~~inside~~ the following building ~~standards equipment in~~ accordance with the Laws of the State of Maine, the Building Code of the City of Portland, plans and specifications, if any, submitted herewith and the following specifications:

Location 52 Maplewood St. Ward 9 Within Fire Limits? no Dist. No. _____

Owner's or lessee's name and address Herbert G. Carr Call 52 Maplewood St. Telephone no

Contractor's name and address Owner Telephone _____

Architect's name and address _____ Telephone _____

Proposed use of building 1 Gar garage

Other buildings on same lot Dwelling House (Poultry house to be demol.) No. families _____

Description of Present Building to be Altered

Material wood No. stories 1 Heat _____ Style of roof _____ Roofing _____

Last use Poultry House No. families _____

General Description of New Work

To demolish poultry house and rebuild as garage 12'-0" x 20'-0"

NO. 100
CITY RECORD LATHING
OR CLADDING IS WAIVED
CERTIFICATE OF COST
REQUIREMENT IS WAIVED

Details of New Work

Size, front 12'-0" depth 20'-0" No. stories 1 Height average grade to highest point of roof 11'-0" Grade to plate 02 6"

To be erected on solid or filled land? solid earth or rock? earth

Material of foundation concrete piers Thickness, top _____ bottom _____

Material of underpinning _____ Height _____ Thickness _____

Kind of roof Pitch 0" in 12" Roof covering Asphalt shingles

No. of chimneys none Material of chimneys _____ Thickness _____

Kind of heat none Type of fuel _____ Distance, heater to chimney _____

If oil burner, name and model _____

Capacity and location of oil tanks _____

Is gas fitting involved? _____ Size of service _____

Corner posts 4x4 Sills 4x6 on edge Girt or ledger board? _____ Size _____

Material columns under girders _____ Size _____ Max. on centers _____

Studs (outside walls and carrying partitions) 2x4-16" O.C. Girders 6x8 or larger Bridging in every floor and flat roof span over 8 feet. Sills and corner posts all one piece in cross section.

Joists and rafters: 1st floor concrete 2nd _____ 3rd _____ roof 2x4

On centers: 1st floor _____ 2nd _____ 3rd _____ roof 20"

Maximum span: 1st floor _____ 2nd _____ 3rd _____ roof _____

If one story building with masonry walls, thickness of walls? _____ height? _____

If a Garage

No. cars now accommodated on same lot none to be accommodated 1

Total number commercial cars to be accommodated none

Will automobile repairing be done other than minor repairs to cars habitually stored in the proposed building? no

Miscellaneous

Will above work require removal or disturbing of any shade tree on a public street? no

Plans filed as part of this application? yes No. sheets 1

Estimated cost \$ 150. Fee \$ 175

Will there be in charge of the above work a person competent to see that the State and City requirements pertaining thereto are observed? yes

Signature of owner Herbert G. Carr
CHIEF OF FIRE DEPT.

27591

Ward 9 Permit No. 30/1786

Loc. 52 Maplewood St.

Owner Herbert G. Cail

Dis. permit 8/1/30

Notif. closing-in

Inspn. closing-in

Final Notif.

Final Inspn. 10/9/30

Cert. of Occupancy issued

8/21/30. NOTES
I went over this with Mrs
Cail, according to stakes and
lines given by Mrs Cail this
location is slightly
off.

10/9/30.
Said line not clear,
but is O.K. from
line given.
JOC



FILL IN COMPLETELY AND SIGN WITH INK

Permit No. _____

APPLICATION FOR PERMIT FOR HEATING, COOKING OR POWER EQUIPMENT

Portland, Maine, October 5, 1929

To the INSPECTOR OF BUILDINGS, Portland, Me.

The undersigned hereby applies for a permit to install the following heating, cooking or power equipment in accordance with the laws of Maine, the Building Code of the City of Portland, and the following specifications:

Location 2 Maplewood Street Use of Building dwelling house

Name and address of owner Robert Gail 305 Allen Avenue

Contractor's name and address A. E. Moody 471 Auburn Street Telephone P. 1156

General Description of Work

To install Hot Water Heater

IF HEATER, POWER BOILER OR COOKING DEVICE

Is heater or source of heat to be in cellar? yes If not, which story Kind of Fuel gas

Material of supports of heater or equipment (concrete floor or what kind) concrete floor

Minimum distance to wood or combustible material, from top of boiler or casing top of furnace, 20"

from top of smoke pipe, 20", from front of heater 5' from sides or back of heater, 5'

IF OIL BURNER

Name and type of burner Approved by Underwriters' Laboratories?

Location oil storage No. and capacity of tanks

Will all tanks be more than seven feet from any flame? How many tanks fireproofed?

Amount of fee enclosed? \$1.00. (\$1.00 for one heater, etc. 50 cents additional for each additional heater, etc in same building at same time)

871491

Signature of contractor A. E. Moody

358A



APPLICATION FOR PERMIT

Permit No. 2101
PERMIT ISSUED

Class of Building or Type of Structure _____

Portland, Maine, October 6, 1929

To the INSPECTOR OF BUILDINGS, PORTLAND, ME.

The undersigned hereby applies for a permit to ~~erect~~ install the following ~~building structure~~ equipment in accordance with the Laws of the State of Maine, the Building Code of the City of Portland, plans and specifications, if any, submitted herewith and the following specifications:

Location 52 Maple wood Street Ward 9 Within Fire Limits? no Dist. No. _____
 Owner's or ~~Lessee's~~ name and address Harbert Cail 355 Alton Avenue Telephone _____
 Contractor's name and address A. R. Moody 471 Auburn Street Telephone P 1155
 Architect's name and address _____
 Proposed use of building dwelling house No. families _____
 Other buildings on same lot _____

Description of Present Building to be Altered

Material _____ No. stories _____ Heat _____ Style of roof _____ Roofing _____
 Last use _____ No. families _____

General Description of New Work

To install Hot Water Heater

NOTIFICATION BEFORE LATENT OR CLOSED IN IS NEEDED. CERTIFICATE OF OCCUPANCY IS REQUIRED TO BE MAINTAINED.

Details of New Work

Size, front _____ depth _____ No. stories _____ Height average grade to highest point of roof _____
 To be erected on solid or filled land? _____ earth or rock? _____
 Material of foundation _____ Thickness, top _____ bottom _____
 Material of underpinning _____ Height _____ Thickness _____
 Kind of roof _____ Roof covering _____
 No. of chimneys _____ Material of chimneys _____ of lining _____
 Kind of heat Hot Water Type of fuel coal Distance, heater to chimney _____
 If oil burner, name and model _____
 Capacity and location of oil tanks _____
 Is gas fitting involved? _____ Size of service _____
 Corner posts _____ Sills _____ Girt or ledger board? _____ Size _____
 Material columns under girders _____ Size _____ Max. on centers _____
 Studs (outside walls and carrying partitions) 2x4-10" O. C. Girders 6x8 or larger. Bridging in every floor and flat roof span over 8 feet. Sills and corner posts all one piece in cross section.
 Joists and rafters: 1st floor _____, 2nd _____, 3rd _____, roof _____
 On centers: 1st floor _____, 2nd _____, 3rd _____, roof _____
 Maximum span: 1st floor _____, 2nd _____, 3rd _____, roof _____
 If one story building with masonry walls, thickness of walls? _____ height? _____

If a Garage

No. cars now accommodated on same lot _____, to be accommodated _____
 Total number commercial cars to be accommodated _____
 Will automobile repairing be done other than minor repairs to cars habitually stored in the proposed building? _____

Miscellaneous

Will above work require removal or disturbing of any shade tree on a public street? no
 Plans filed as part of this application? yes No. sheets 1
 Estimated cost \$ _____ Fee \$ 1.00
 Will there be in charge of the above work a person competent to see that the State and City requirements pertaining thereto are observed? yes

Signature of owner _____

INSPECTION COPY

358P

Ward 9 Permit No. 29/2101

Loc 22 Maplewood St.

Owner Herbert Carl

Date of permit 10/8/29

Notif. closing-in

Insp. closing-in

Final Notif.

Final Inspn. 11/20/29

Cert. of Occupancy issued

NOTES

See 1179
Work being done
Complustrator jacket
will be removed when
clay to some of pipes,
Some of the pipes opening
will be completed.

5101

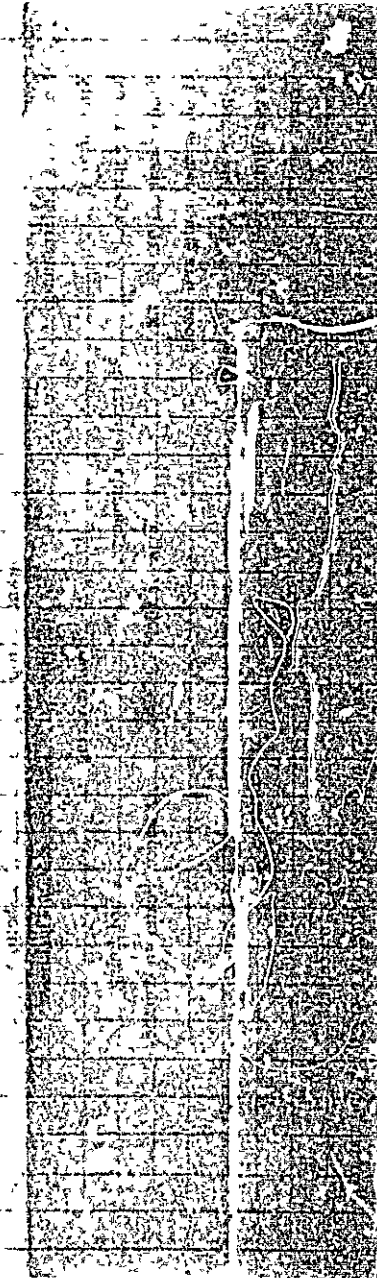

STATEMENT ACCOMPANYING APPLICATION FOR BUILDING PERMIT

for Herbert G. Bail
at Maplewood St 11

1. In whose name is the title to the property now recorded? Herbert G. Bail
2. Are the boundaries of the property in the vicinity of the proposed work shown clearly on the ground, and how? Yes. by brown stakers.
- 3/ Is the outline of the proposed work now staked out upon the ground? NO If not, will you notify the Inspection Office when the work is staked out and before any of the work is commenced? Yes.
- 4/ Do you assume full responsibility for the correctness of the location plan or statement of location filed with this application, and does it show the complete outline of the proposed work on the ground, including bay windows, porches and other projections? Yes.
5. Do you assume full responsibility for the correctness of all statements in the application concerning the sizes, design and use of the proposed building? Yes.
6. Do you understand that in case changes are proposed in the location of the work or in any of the details specified in the application that a revised plan and application must be submitted to this Office before the changes are made? Yes.

Herbert G. Bail



(R) GENERAL DISTRICT ZONE

APPLICATION FOR PERMIT

PERMIT
117
JUN 26 1929

Class of Building or Type of Structure 3rd

To the INSPECTOR OF BUILDINGS, PORTLAND, ME.

Portland, Maine, June 24, 1929

The undersigned hereby applies for a permit to erect ~~and~~ install the following building ~~structure~~ in accordance with the Laws of the State of Maine, the Building Code of the City of Portland, plans and specifications, if any, submitted herewith and the following specifications:

Location Lot 11 Maplewood St. Ward 9 Within Fire Limits? NO Dist. No. _____

Owner's or ~~lessee's~~ name and address Herbert Gail 365 Allen Ave. Telephone _____

Contractor's name and address Omar Telephone _____

Architect's name and address _____ Telephone _____

Proposed use of building Dwelling House

Other buildings on same lot Garage to be built No. families 1

Description of Present Building to be Altered

Material _____ No. stories _____ Heat _____ Style of roof _____ Roofing _____
Last use _____ No. families _____

General Description of New Work

Bill frame dwelling house

It is understood that this permit does not include installation of heating apparatus which is to be taken out separately by and at the name of the heating contractor

Details of New Work

Size, front 24 depth 26 No. stories 1 1/2 Height average grade to highest point of roof 27'-0"

To be erected on solid or filled land? solid earth or rock? earth

Material of foundation Concrete Thickness, top 10" bottom 12"

Material of underpinning Brick Height 24" Thickness 8"

Kind of roof Pisces Roof covering Asphalt shingles Class C Underwriters Lab. of lining Tile

No. of chimneys 1 Material of chimneys Brick Type of fuel coal Distance, heater to chimney _____

Kind of heat hot water If oil burner, name and model _____

Capacity and location of oil tanks _____

Is gas fitting involved? Yes Size of service _____

Corner posts 4x6 Sills 4x8 Girt or ledger board? _____ Size _____

Material columns under girders iron posts Size 4" Max. on centers 7'

Studs (outside walls and carrying partitions) 2x4-16" O. C. Girders 6x8 or larger. Bridging in every floor and flat roof span over 8 feet. Sills and corner posts all one piece in cross section.

Joists and rafters: 1st floor 3x8 no plan, 2nd 3x8, 3rd 2x6 ceiling, roof 2x6 & 2x8

On centers: 1st floor 16", 2nd 16", 3rd 2', roof 20" see

Maximum span: 1st floor 16'2", 2nd 16'6", 3rd _____, roof letter height: _____

If one story building with masonry walls, thickness of walls? _____ height: _____

No. cars now accommodated on same lot _____, to be accommodated _____

Total number commercial cars to be accommodated _____

Will automobile repairing be done other than minor repairs to cars habitually stored in the proposed building? _____

Miscellaneous

Will above work require removal or disturbing of any shade tree on a public street? no

Plans filed as part of this application? yes No. sheets 4

Estimated cost \$ 4000. Fee \$ 1.25

Will there be in charge of the above work a person competent to see that the State and City requirements pertaining thereto are observed? Yes

INSPECTION COPY Signature of owner Herbert Gail

9620

Permit No. 29/1179
 #32
 Location Lot 11, Maplewood St. 8/17/29
 Owner Herbert Carl
 Date of permit 6/26/29
 For closing-in 10/1/29 905 A.C.
 Inspn. closing-in 10/1/29
 Final Notif.
 Final Inspn. 11/25/29
 Cert. of Occupancy issued 11/25/29
 See 2101 NOTES

Location as stated
 O.K. 7/5/29
 Expires 11/25/29
 Forms started 7/1/29
 in place on floor in
 but not set in place
 7/1/29
 Sills partly laid 7/27/29
 1st floor joists in place and
 bridged 7/30/29
 Cov. Pats up and part of
 wall studding
 not up
 bearing
 must
 and

not use. - shoe
 7/1/29
 along C.A.

Plat 2x6 ceiling
 joists on 2nd floor
 long span of 15/29
 Low: Prof. Rafter will
 need support where
 almost flat in
 of 19/29

3/29 - Prof. Rafter needs no
 partitions in one
 and floor - left wall
 partition in one side

Flooring appears to be
 generally O.K. except
 long span of joist
 2x4 floor ceiling joist
 2x6 - 2x4 8/27/29

Saw Mr. Carl on this
 job - today, went over
 firestop with him
 also long span of
 ceiling timbers 2nd floor
 will be broken by
 partition and roof joists
 which are long span

and nearly flat are
 to be supported
 9/10/29

10/1/29 - Partitions in
 on 2nd floor bearing
 up - g. span on
 ceiling joist
 supported by 2x4
 resting on partition
 top. However this
 partition has only
 2x4 - 1/2" span

Smoke pipe opening
 in cell - not cut.

Posts not in cellar
 - but footings in, posts
 will be in before any
 cutting
 3x8 in 15'

Post 8-16 o.c.
 Cell 10 1/2" 16
 R-1 10 1/2" 24"

This is
 painted
 or this
 but we
 concern
 looks O

use! - shoe
8/12/29 A.H.
29 - framing
ory A.H.

2x6 ceiling
rats on 2nd floor
8/12/29 A.H.

ing Roof Rafter with
led support where
most flat roof
8/19/29 A.H.

10/3/29 - Roof framed, no
partitions yet in on
2nd floor - Dept. carr
partitions in under

framing appears to be
generally O.K. w/ at
long span of roof
2nd floor ceiling post
2x6 - 24" oc 8/27/29 A.H.

Saw Mr. Cail on this
job today, went over
firestop with him
also long span of
ceiling timbers and flow
will be broken by
partitions and roof joists
which are long span

and nearly flat are
to be supported
9/10/29 A.H.

10/11/29 - Partitions in
on 2nd floor view up
up in g. span on
ceiling post + wall
2x4
nailing on partition
top however the
partition is on top
nailing 2x4 24" oc

Smoke pipe off
in cellar not cut.

Posts not in cellar
but footings in, Vists
will be in before any
cutting

3x8 - 15'

Post 8 - 16"
Cail 10 1/2 - 16"
Raf 10 1/2 - 24"

This house is not
framed or prepared
at this final stage
but work that
concerns this Dept.
looks O.K. 11/27/29 A.H.

50 - 52 MAPLEWOOD ST

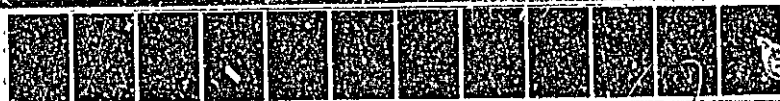
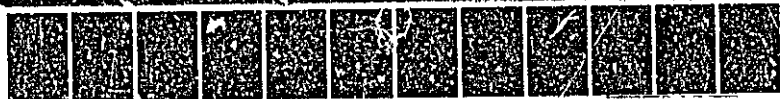
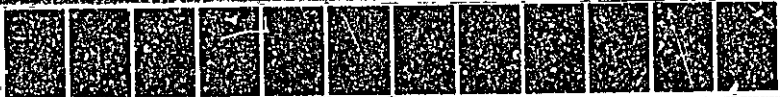

ELECTRICAL INSTALLATIONS -

Permit Number 19744

Location 52 Quakerwood St

Owner H. Carl

Date of Permit 1-9-84

Final Inspector 1-10-84

By Inspector Libby

Permit Application Regis. Page No. 20

INSPECTIONS: Service by Libby
Service called in 1-9-84
Closing-in _____ by _____

PROGRESS INSPECTIONS: 1-9-84, NOV _____
1-10-84 _____

CODE COMPLIANCE COMPLETED DATE 10-84

DATE: 1-9-84 REMARKS: no access, called CMP to set meter.



APPLICATION FOR PERMIT
 DEPARTMENT OF BUILDING INSPECTIONS SERVICES
 ELECTRICAL INSTALLATIONS

filmed

To the CHIEF ELECTRICAL INSPECTOR, Portland, Maine:
 The undersigned hereby applies for a permit to make electrical installations in accordance with the laws of
 Maine, the Portland Electrical Ordinance, the National Electrical Code and the following specifications:
 LOCATION OF WORK: 52 Maplewood Street
 OWNER'S NAME: Herbert Call ADDRESS: Lives there

Date Jan. 9, 19 84
 Receipt and Permit number 819744

OUTLETS: Receptacles _____ Switches 797-4080 Plugmold _____ ft. TOTAL _____ FEES _____

FIXTURES: (number of) _____
 Incandescent _____ Fluorescent _____ (not strip) TOTAL _____
 Strip Fluorescent _____ ft. _____

SERVICES: Overhead x Underground _____ Temporary _____ TOTAL amperes 200 3.00
 METERS: (number of) 1 _____
 MOTORS: (number of) _____
 Fractional _____
 1 HP or over _____ .50

RESIDENTIAL HEATING:
 Oil or Gas (number of units) _____
 Electric (number of rooms) _____

COMMERCIAL OR INDUSTRIAL HEATING:
 Oil or Gas (by a main boiler) _____
 Oil or Gas (by separate units) _____
 Electric Under 20 kws _____ Over 20 kws _____

APPLIANCES (number of)
 Ranges _____
 Cook Tops _____
 Wall Ovens _____
 Dryers _____
 Fans _____
 Water Heaters _____
 Disposals _____
 Dishwashers _____
 Compactors _____
 Others (denote) _____

MISCELLANEOUS: (number of)
 Branch Panels _____
 Transformers _____
 Air Conditioners Central Unit _____
 Separate Units (windows) _____
 Signs 20 sq. ft. and under _____
 Over 20 sq. ft. _____
 Swimming Pools Above Ground _____
 In Ground _____
 Fire/Burglar Alarms Residential _____
 Commercial _____
 Heavy Duty Outlets, 220 Volt (such as welder.) 30 amps and under _____
 over 30 amps _____
 Circus, Fairs, etc. _____
 Alterations to wires _____
 Repairs after fire _____
 Emergency Lights, battery _____
 Emergency Generators _____

FOR ADDITIONAL WORK NOT ON ORIGINAL PERMIT INSTALLATION FEE DUE: _____
 FOR REMOVAL OF A "STOP ORDER" (304-16.b) DOUBLE FEE DUE: _____
 TOTAL AMOUNT DUE: 3.50
 min 5.00

INSPECTION: Will be ready on _____
 CONTRACTOR'S NAME: ready, 19____; or Will Call _____
 ADDRESS: Mancini Electric
179 Sheridan Street
 TEL.: _____
 MASTER LICENSE NO.: _____
 LIMITED LICENSE NO.: on file

SIGNATURE OF CONTRACTOR:
E. J. Mancini

INSPECTOR'S COPY — WHITE
 OFFICE COPY — CANARY
 CONTRACTOR'S COPY — GREEN

