

56-60 OLYMPIA STREET

60 Olympia St.

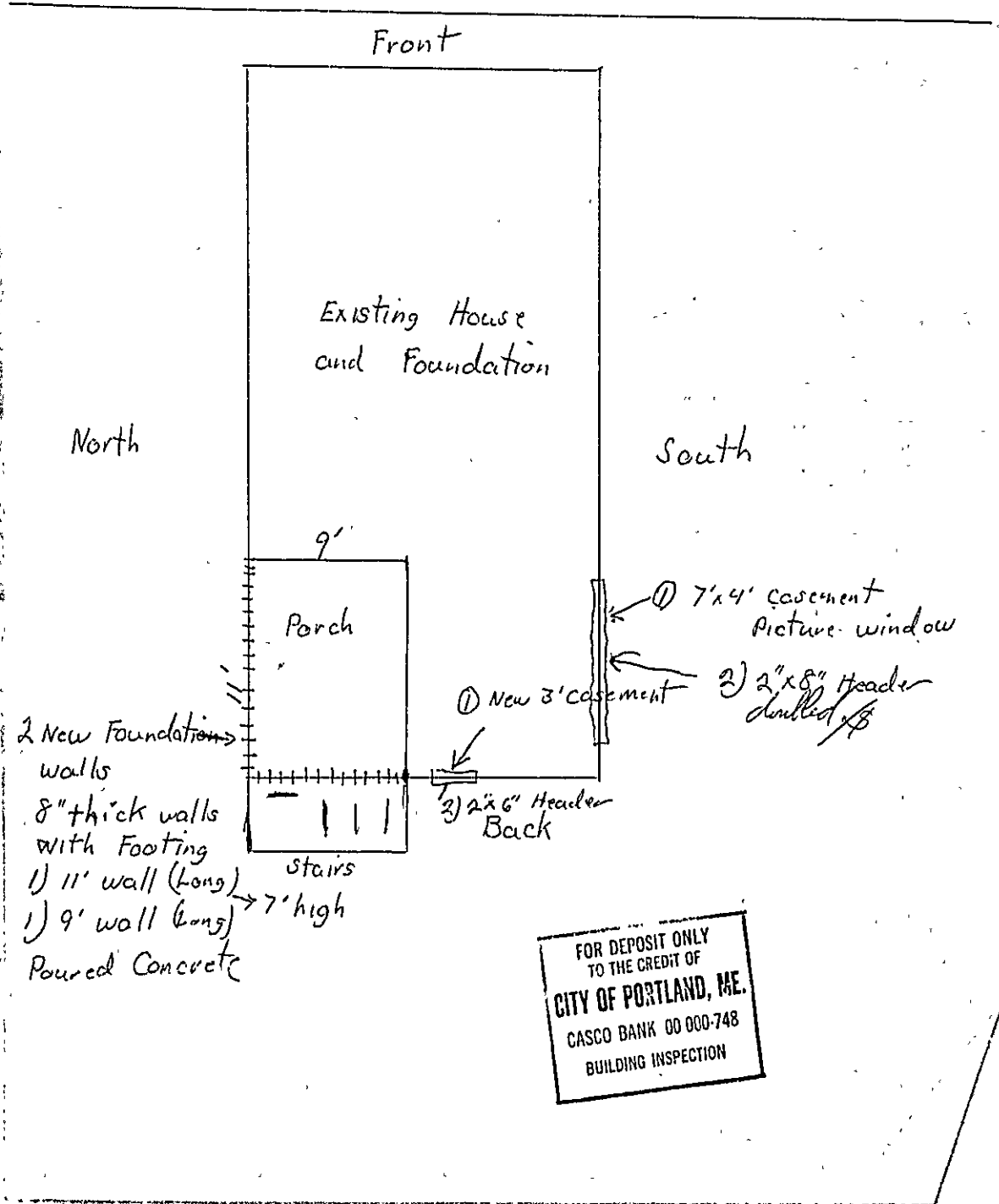

APPLICATION FOR PERMIT

PERMIT ISSUED

B.O.C.A. USE GROUP

B.O.C.A. TYPE OF CONSTRUCTION 00370

ZONING LOCATION R-5 PORTLAND, MAINE May 28, 1982.

JUN 1 1982

To the CHIEF OF BUILDING & INSPECTION SERVICES, PORTLAND, MAINE

CITY of PORTLAND

The undersigned hereby applies for a permit to erect, alter, repair, demolish, move or install the following building, structure, equipment or change use in accordance with the Laws of the State of Maine, the Portland B.O.C.A. Building Code and Zoning Ordinance of the City of Portland with plans and specifications, if any, submitted herewith and the following specifications:

LOCATION 60 Olympia Street Fire District #1 #2

1. Owner's name and address ... Eugene Gillies - same Telephone 772-8128

2. Lessee's name and address Telephone

3. Contractor's name and address .Owner..... Telephone

Proposed use of building .. dwelling with foundation for porch No. of sheets

Last use No. families 1

Material No. stories Heat Style of roof Roofing

Other buildings on same lot

Estimated contractual cost \$.. 600.00..... Appeal Fees \$

FIELD INSPECTOR—Mr. @ 775-5451 Base Fee 15.00

Late Fee

TOTAL \$ 15.00.....

To construct foundation under porch as per plans. also to cut in new windows - 1 sheet of plans

send permit to # 1 04103 Stamp of Special Conditions

NOTE TO APPLICANT: Separate permits are required by the installers and subcontractors of heating, plumbing, electrical and mechanicals.

DETAILS OF NEW WORK

Is any plumbing involved in this work? Is any electrical work involved in this work?
Is connection to be made to public sewer? If not, what is proposed for sewage?
Has septic tank notice been sent? Form notice sent?
Height average grade to top of plate Height average grade to highest point of roof
Size, front depth No. stories solid or filled land? earth or rock?
Material of foundation Thickness, top bottom cellar
Kind of roof Rise per foot Roof covering
No. of chimneys Material of chimneys of lining Kind of heat fuel
Framing Lumber—Kind Dressed or full size? Corner posts Sills
Size Girder Columns under girders Size Max. on centers
Studs (outside walls and carrying partitions) 2x4-16" O. C. Bridging in every floor and flat roof span over 8 feet.
Joists and rafters: 1st floor 2nd 3rd , roof
On centers: 1st floor 2nd 3rd , roof
Maximum span: 1st floor 2nd 3rd , roof
If one story building with masonry walls, thickness of walls? height?

IF A GARAGE

No. cars now accommodated on same lot, to be accommodated number commercial cars to be accommodated
Will automobile repairing be done other than minor repairs to cars habitually stored in the proposed building?

APPROVALS BY: DATE

MISCELLANEOUS

BUILDING INSPECTION—PLAN EXAMINER

Will work require disturbing of any tree on a public street?

ZONING: OR M.G.O. 5/28/82

BUILDING CODE:

Will there be in charge of the above work a person competent to see that the State and City requirements pertaining thereto are observed?

Fire Dept.:

Health Dept.:

Others:

Signature of Applicant ... Eugene M. Gillies ... Phone # ... same

Type Name of above ... Eugene Gillies 1 2 3 4

Other and Address

FIELD INSPECTOR'S COPY

APPLICANT'S COPY

OFFICE FILE COPY

Handwritten signature and initials at bottom left.

NOTES

~~6-18-88 WRP work started
foundation steps~~

6-15-88 Forms are ready
for footing to be
poured. Temporary
supports are holding
poth level. ^{OK} ml

7-12-88 checked blocks used
to close in foundation
wall. OK ml

Permit No. 82/370
Location 600 Olympos St.
Owner Enclave Builders
Date of permit 5-28-82
Approved 6-1-82
Dwelling
Garage
Alteration Foundation under porch

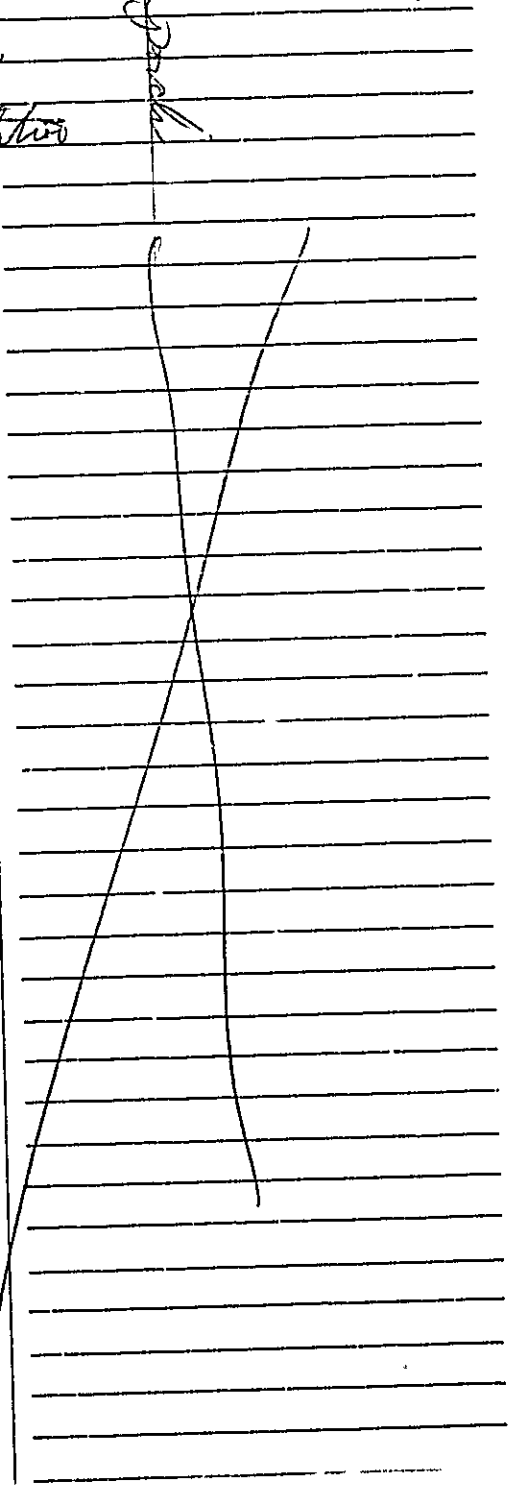

Ralph F. Sorenson

60 Olympia St. Portland, Or.

Oly. Park Sta.

← Front Lot → 80 ft

51 ft Side Lot Line

100 ft Deep

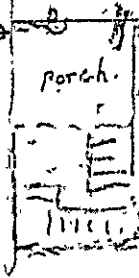

Incl. new Addition.
8 1/2' x 16'

To Remove Old Porch 8 1/2' x 6'
Build new Porch 8 1/2' x 16' and
close in with Roof + Alum. Windows
stairs to be in closed.

Henry Zerden



R5 RESIDENCE ZONE

APPLICATION FOR PERMIT

PERMIT ISSUED

SEP 20 1968

CITY of PORTLAND

Class of Building or Type of Structure Third Class

Portland, Maine, Sept. 19, 1968

To the INSPECTOR OF BUILDINGS, PORTLAND, MAINE

The undersigned hereby applies for a permit to erect alter repair demolish install the following building structure equipment in accordance with the Laws of the State of Maine, the Building Code and Zoning Ordinance of the City of Portland, plans and specifications, if any, submitted herewith and the following specifications:

Location 60 Olympia St. Within Fire Limits? _____ Dist. No. _____
 Owner's name and address Ralph Sorenson, 60 Olympia St. Telephone _____
 Lessee's name and address _____ Telephone _____
 Contractor's name and address Henry Norden, 50 Hamblet Ave. Telephone 772-8938
 Architect _____ Specifications _____ Plans yes No. of sheets 1
 Proposed use of building fam. dwelling No. families 1
 Last use " No. families _____
 Material frame _____ No. stories 1 1/2 Heat _____ Style of roof pitch Roofing _____
 Other buildings on same lot _____
 Estimated cost \$ 1,000. Fee \$ 5.00

General Description of New Work

To demolish existing platform and steps on side rear of existing dwelling
 To construct enclosed platform, 8 1/2' x 16', with roof and steps, same location
 approx. 80' to rear lot line - 5' to side lot line
 to use two 9" sonotubes - 8' o. c.

It is understood that this permit does not include installation of heating apparatus which is to be taken out separately by and in the name of the heating contractor. **PERMIT TO BE ISSUED TO** contractor

Details of New Work

Is any plumbing involved in this work? no Is any electrical work involved in this work? no
 Is connection to be made to public sewer? _____ If not, what is proposed for sewage? _____
 Has septic tank notice been sent? _____ Form notice sent? yes
 Height average grade to top of plate 12' Height average grade to highest point of roof 14 1/2'
 Size, front 8 1/2' depth 16' No. stories 1 solid or filled land? solid earth or rock? _____
 Material of foundation _____ Thickness, top _____ bottom _____ cellar _____
 Kind of roof pitch Rise per foot 11/4" Roof covering asphalt Class C. Und. Lab.
 No. of chimneys _____ Material of chimneys _____ of lining _____ Kind of heat _____ fuel _____
 Framing Lumber—Kind SPRUCE Dressed or full size? dr. Corner posts 4x4 Sills 4x6-plate
 Size Girder _____ Columns under girders _____ Size _____ Max. on centers _____
 Studs (outside walls and carrying partitions) 2x4-16" O. C. Bridging in every floor and flat roof span over 8 feet.
 Joists and rafters: 1st floor 2x6, 2nd _____, 3rd _____, roof 2x6
 On centers: 1st floor 16", 2nd _____, 3rd _____, roof 16"
 Maximum span: 1st floor 8', 2nd _____, 3rd _____, roof 8'
 If one story building with masonry walls, thickness of walls? _____ height? _____

If a Garage

No. cars now accommodated on same lot _____, to be accommodated _____ number commercial cars to be accommodated _____
 Will automobile repairing be done other than minor repairs to cars habitually stored in the proposed building? _____

APPROVED:

O.K. - 9/20/68 - Allen

Miscellaneous

Will work require disturbing of any tree on a public street? _____
 Will there be in charge of the above work a person competent to see that the State and City requirements pertaining thereto are observed? yes

Henry Norden

CS 301

INSPECTION COPY

Signature of owner By: Henry Norden

mae

NOTES

9/25/68 - Formings made. All
4-1-69
Completed
Hugh

Permit No. 68/974

Location 60 Campbell St

Owner Ralph Anderson

Date of permit 9/20/68

Notif. closing-in

Inspn. closing-in

Final Notif.

Final Inspn.

Cert. of Occupancy issued

Staking Out Notice

Form Check Notice

Ralph Anderson

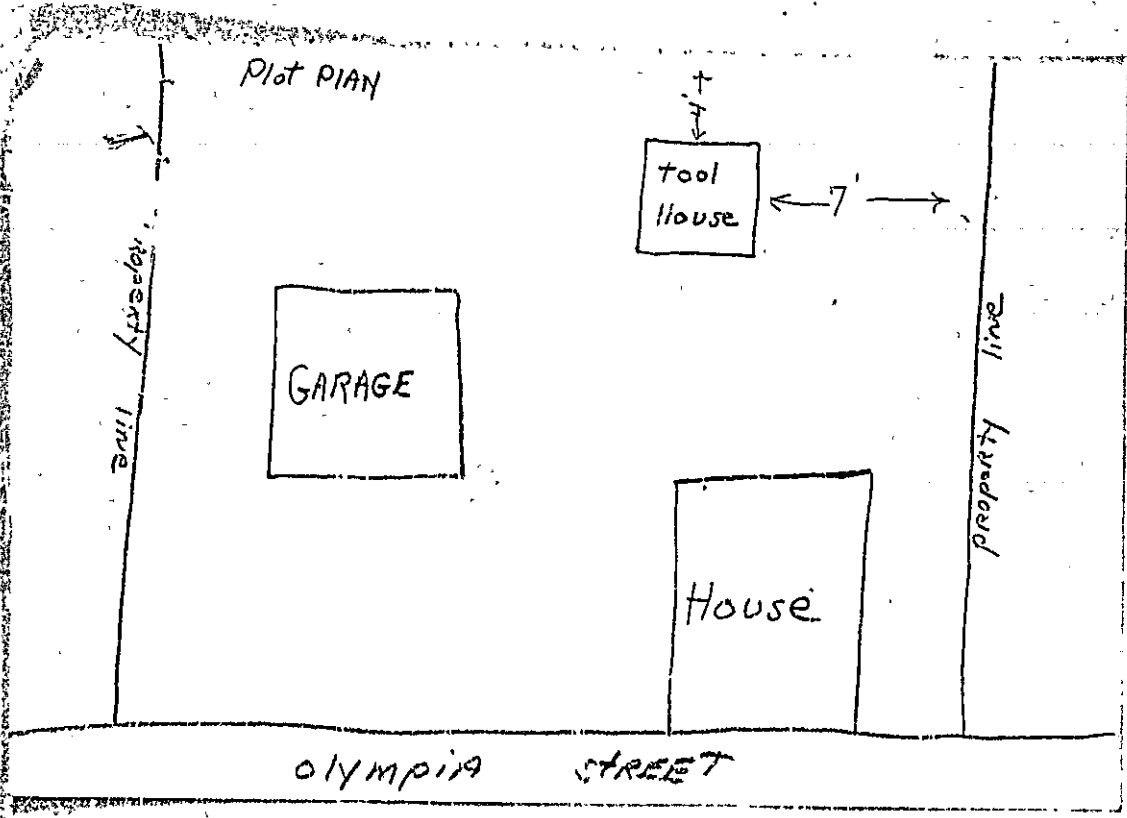



RS

APPLICATION FOR PERMIT

Class of Building or Type of Structure Third Class
Portland, Maine, February 9, 1967

PERMIT ISSUED
010000
FEB 10 1967
CITY OF PORTLAND

To the INSPECTOR OF BUILDINGS, PORTLAND, MAINE

The undersigned hereby applies for a permit to erect alter repair demolish install the following building structure equipment in accordance with the Laws of the State of Maine, the Building Code and Zoning Ordinance of the City of Portland, plans and specifications, if any, submitted herewith and the following specifications:

Location 60 Olympia St. Within Fire Limits? _____ Dist. No. _____
Owner's name and address Layn Sorenson, 60 Olympia St. Telephone _____
Lessee's name and address _____ Telephone _____
Contractor's name and address owners Telephone 77-2784
Architect _____ Specifications _____ Plans _____ No. of sheets _____
Proposed use of building Storage Building No. families _____
Last use _____ No. families _____
Material frame No. stories 1 Heat _____ Style of roof _____ Roofing _____
Other buildings on same lot dwelling
Estimated cost \$ 60.00 Fee \$ 2.00

General Description of New Work

To construct 1-story frame storage building 8' x 8' (accessory to dwelling).

It is understood that this permit does not include installation of heating apparatus which is to be taken out separately by and in the name of the heating contractor. **PERMIT TO BE ISSUED TO** owners

Details of New Work

Is any plumbing involved in this work? no Is any electrical work involved in this work? no
Is connection to be made to public sewer? _____ If not, what is proposed for sewage? _____
Has septic tank notice been sent? _____ Form notice sent? _____
Height average grade to top of plate 6' Height average grade to highest point of roof 8.1' rod hgt.
Size, front 8' depth 8' No. stories 1 solid or filled land? solid earth or rock? _____
Material of foundation treated as wood platform Thickness, top _____ bottom _____ cella _____
Kind of roof gable Rise per foot 6 1/2" Roof covering asphalt Class C Und Label.
No. of chimneys _____ Material of chimneys _____ of lining _____ Kind of heat _____ fuel _____
Framing Lumber—Kind SPRUCE Dressed or full size? dressed Corner posts 2x4 Sills 2x4
Size Girder _____ Columns under girders _____ Size _____ Max. on centers _____
Studs (outside walls and carrying partitions) 2x4-16" O. C. Bridging in every floor and flat roof span over 8 feet.
Joists and rafters: 1st floor 2x4, 2nd _____, 3rd _____, roof 2x4
On centers: 1st floor 16", 2nd _____, 3rd _____, roof 16"
Maximum span: 1st floor 4', 2nd _____, 3rd _____, roof 4'
If one story building with masonry walls, thickness of walls? _____ height? _____

If a Garage

No. cars now accommodated on same lot _____, to be accommodated _____ number commercial cars to be accommodated _____
Will automobile repairing be done other than minor repairs to cars habitually stored in the proposed building? _____

APPROVED:

J. E. [Signature]

Miscellaneous

Will work require disturbing of any tree on a public street? no
Will there be in charge of the above work a person competent to see that the State and City requirements pertaining thereto are observed? yes

CS 301

INSPECTION COPY

Signature of owner

Layne Sorenson

Jm

5/20

Permit No. 67/95

Location 600 Olympic Blvd

Owner Thompson Development

Date of permit 2/10/67

Notif. closing-in _____

Insp. closing-in _____

Final Notif. _____

Final Inspn. _____

Cert. of Occupancy issued _____

Staking Out Notice _____

Form Check Notice _____

NOTES

3/20/67 - a. b. c. d. e. f. g. h. i. j. k. l. m. n. o. p. q. r. s. t. u. v. w. x. y. z.

~~_____~~

~~_____~~



FILL IN AND SIGN WITH INK

APPLICATION FOR PERMIT FOR HEATING, COOKING OR POWER EQUIPMENT

Portland, Maine, Dec. 9, 1963

PERMIT ISSUED 016513

DEC 9 1963

CITY of PORTLAND

To the INSPECTOR OF BUILDINGS, PORTLAND, ME.

The undersigned hereby applies for a permit to install the following heating, cooking or power equipment in accordance with the Laws of Maine, the Building Code of the City of Portland, and the following specifications:

Location 60 Olympia St. Use of Building 2 fam. No. Stories 2 1/2 New Building Existing Name and address of owner of appliance Ralph F. Sorenson, 60 Olympia St. Installer's name and address Dixon Bros., 230 Main St. Gorham Telephone 829-8311

General Description of Work

To install forced hot water heating system and oil burning equipment (replacement of gravity warm air) to heat both floors

IF HEATER, OR POWER BOILER

Location of appliance basement Any burnable material in floor surface or beneath? no If so, how protected? Kind of fuel? oil Minimum distance to burnable material, from top of appliance or casing top of furnace 32" From top of smoke pipe 18" From front of appliance over 4' From sides or back of appliance over 4' Size of chimney flue 12x12 Other connections to same flue no If gas fired, how vented? Rated maximum demand per hour Will sufficient fresh air be supplied to the appliance to insure proper and safe combustion?

IF OIL BURNER

Name and type of burner Delco gas type Labelled by underwriters' laboratories? yes Will operator be always in attendance? Does oil supply line feed from top or bottom of tank? bottom Type of floor beneath burner cement Size of vent pipe 1 1/2" Location of oil storage basement Number and capacity of tanks Low water shut off Make No. Will all tanks be more than five feet from any flame? yes How many tanks enclosed? Total capacity of any existing storage tanks for furnace burners existing 275 gal.

IF COOKING APPLIANCE

Location of appliance Any burnable material in floor surface or beneath? If so, how protected? Height of Legs, if any Skirting at bottom of appliance? Distance to combustible material from top of appliance? From front of appliance From sides and back From top of smokepipe Size of chimney flue Other connections to same flue Is hood to be provided? If so, how vented? Forced or gravity? If gas fired, how vented? Rated maximum demand per hour

MISCELLANEOUS EQUIPMENT OR SPECIAL INFORMATION

[Empty lines for miscellaneous information]

Amount of fee enclosed? 2.00 (\$2.00 for one heater, etc., 50 cents additional for each additional heater, etc., in same building at same time.)

APPROVED: O.K. E.S.S. 12/9/63

Will there be in charge of the above work a person competent to see that the State and City requirements pertaining thereto are observed? yes

Dixon Brothers By: [Signature]

CS 300 INSPECTION COPY

712

Permit No. 63/1619
 Location 60 Olympic Street
 Owner Ralph F. Harrison
 Date of permit 1/19/63
 Approved 1/3/64

NOTES

1	Stack type				
2	Vent Pipe				
3	Kind of Roof				
4	Barber I. (lip)				
5	Nap				
6	Stack (X)				
7	High (I)				
8	Remo				
9	Pipe				
10	Valve				
11	Capacity				
12	Tank (H)				
13	Tank (H)				
14	Oil Gauge				
15	Instruc on Canl				
16	Low Water out-off				



(RC) GENERAL RESIDENCE ZONE - C
APPLICATION FOR PERMIT

PERMIT ISSUED
AUG 9 1935

Class of Building or Type of Structure Third

Portland, Maine, August 23, 1935

To the INSPECTOR OF BUILDINGS, PORTLAND, ME.

The undersigned hereby applies for a permit to ~~erect~~ alter ~~repair~~ ~~demolish~~ install the following building structure equipment in accordance with the Laws of the State of Maine, the Building Code and Zoning Ordinance of the City of Portland, plans and specifications, if any, submitted herewith and the following specifications:

Location 60 Olympia Street Within Fire Limits? no Dist. No. _____
 Owner's name and address Cora Sorenson, 60 Olympia Street Telephone _____
 Lessee's name and address _____ Telephone _____
 Contractor's name and address David Baker, 30 Allen Avenue Telephone 2-0845
 Architect _____ Specifications _____ Plans yes No. of sheets 1
 Proposed use of building Dwelling house No. families 2
 Last use Dwelling No. families 2
 Material wood No. stories 2 1/2 Heat _____ Style of roof flat Roofing Asphalt
 Other buildings on same lot Garage
 Estimated cost \$ 100 Fee \$.50

CERTIFICATE OF OCCUPANCY
REQUIREMENT IS WAIVED

General Description of New Work

To construct one story bay window on south westerly side of dwelling house. The bay window is to project 40" from the present side of the house and is to be supported on the underpinning without other foundations as per sketch.

Where wall of main house is removed a 4x10 timber will be put in to carry 2nd floor & roof load. New floor timbers 8' long to be spiked to sides of existing floor joists and cantilevered over foundation wall. Double 2x4 studs to support ends of 4 x10.

It is understood that this permit does not include installation of heating apparatus which is to be taken out separately by and in the name of the heating contractor.

Details of New Work

Is any plumbing work involved in this work? no Is any electrical work involved in this work? no
 Height average grade to top of plate _____ Height average grade to highest point of roof _____
 Size, front _____ depth _____ No. stories _____ solid or filled land? _____ earth or rock? _____
 Material of foundation _____ Thickness, top _____ bottom _____ cellar _____
 Material of underpinning _____ Height _____ Thickness _____
 Kind of roof flat Rise per foot _____ Roof covering Asphalt
 No. of chimneys none Material of chimneys _____ of lining _____ Kind of heat _____ fuel _____
 Framing lumber—Kind hemlock or spruce Dressed or full size? dressed
 Corner posts _____ Sills _____ Girt or ledger board? _____ Size _____
 Girders _____ Size _____ Columns under girders _____ Size _____ Max. on centers _____
 Studs (outside walls and carrying partitions) 2x4-16" O. C. Bridging in every floor and flat roof span over 8 feet.
 Joists and rafters: 1st floor 2x2, 2nd _____, 3rd _____, roof 2x4
 On centers: 1st floor 16", 2nd _____, 3rd _____, roof 16"
 Maximum span: 1st floor 24', 2nd _____, 3rd _____, roof _____
 If one story building with masonry walls, thickness of walls? _____ height? _____

If a Garage

No. cars now accommodated on same lot _____, to be accommodated _____ number commercial cars to be accommodated _____
 Will automobile repairing be done other than minor repairs to cars habitually stored in the proposed building? _____

Miscellaneous

Will work require disturbing of any tree on a public street? no
 Will there be in charge of the above work a person competent to see that the State and City requirements pertaining thereto are observed? yes

Cora Sorenson

David H Baker

Signature of owner by: _____

APPROVED:

Permit No 45/983

Location 60 Olympia St.

Owner Cain Jensen

Date of permit 8/25/45

Notif. closing-in

Inspn. closing-in

Final Notif.

Final Inspn 9/17/45

Cert. of Occupancy issued None

NOTES

9/5/45 - No work started

9/17/45 - Work done in
in without inspection

Bay windows about 12' on
all but opening in wall
is only

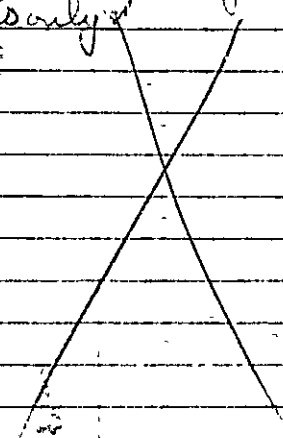

60 OLYMPIA ST

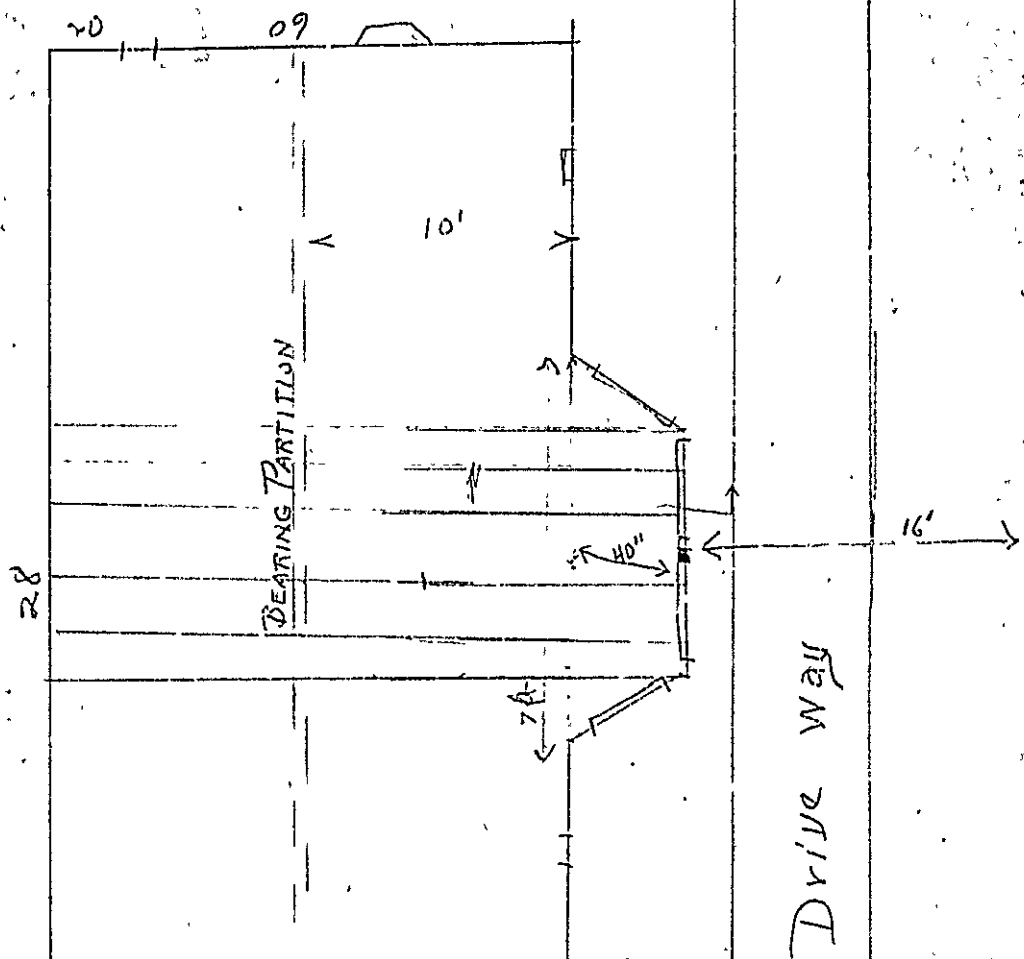

1 1/2 story Home Concrete window 3ft over
 existing mullen window 6 ft from top of mullen window to finish under gutters
 To remove 2 windows and 2x4 between rafters under eaves
 Extend sidewall 40 inches
 And install 4 windows to make
 Bay window. Using 2x8
 Extended inside basement 4'6"
 securely nailed to existing floor
 joists
 4x10 to replace wall taken out
 Cora, SORENSON

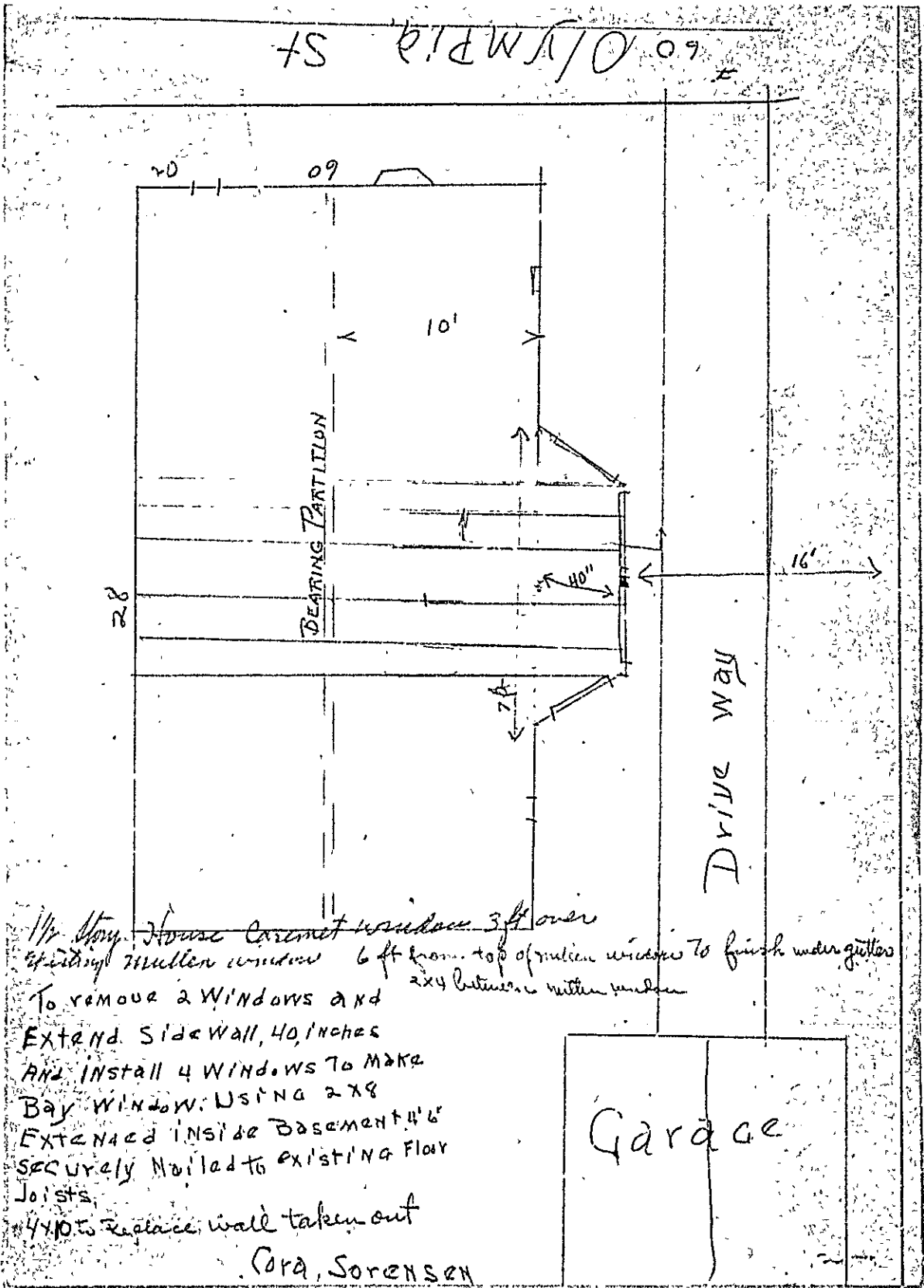



(R) GENERAL RESIDENCE ZONE
APPLICATION FOR PERMIT

PERMIT ISSUED
Permit No. 17426

Class of Building or Type of Structure Third class

Portland, Maine, May 29, 1941

MAY 29 1941

To the INSPECTOR OF BUILDINGS, PORTLAND, ME.

The undersigned hereby applies for a permit to erect alter install the following building structure equipment in accordance with the Laws of the State of Maine, the Building Code of the City of Portland, plans and specifications, if any, submitted herewith and the following specifications:

Location 60 Olympia Street Within Fire Limits? no Dist. No. _____

Owner's or Lessee's name and address H. F. Goranson, 60 Olympia Street Telephone _____

Contractor's name and address Karl First, 19 Inverness St. Telephone _____

Architect _____ Plans filed no No. of sheets _____

Proposed use of building dwelling house No. families 2

Other buildings on same lot garage

Estimated cost \$ 10. Fee \$.25.

Description of Present Building to be Altered

Material wood No. stories 2 Heat _____ Style of roof pitch Roofing Asphalt

Last use dwelling house No. families 2

General Description of New Work

To out in one new window, second floor, side, for additional light in living room
at least 20' to side line

It is understood that this permit does not include installation of heating apparatus which is to be taken out separately by and in the name of the heating contractor.

Details of New Work

CERTIFICATE OF OCCUPANCY
REQUIREMENT IS WAIVED

Is any plumbing work involved in this work? _____

Is any electrical work involved in this work? _____ Height average grade to top of plate _____

Size, front _____ depth _____ No. stories _____ Height average grade to highest point of roof _____

To be erected on solid or filled land? _____ earth or rock? _____

Material of foundation _____ Thickness, top _____ bottom _____ cellar _____

Material of underpinning _____ Height _____ Thickness _____

Kind of roof _____ Rise per foot _____ Roof covering _____

No. of chimneys _____ Material of chimneys _____ of lining _____

Kind of heat _____ Type of fuel _____ Is gas fitting involved? _____

Framing lumber—Kind _____ Dressed or full size? _____

Corner posts _____ Sills _____ Girt or ledger board? _____ Size _____

Material columns under girders _____ Size _____ Max. on centers _____

Studs (outside walls and carrying partitions) 2x4-16" O. C. Girders 6x8 or larger. Bridging in every floor and flat roof span over 8 feet. Sills and corner posts all one piece in cross section.

Joists and rafters: 1st floor _____, 2nd _____, 3rd _____, roof _____

On centers: 1st floor _____, 2nd _____, 3rd _____, roof _____

Maximum span: 1st floor _____, 2nd _____, 3rd _____, roof _____

If one story building with masonry walls, thickness of walls? _____ height? _____

If a Garage

No. cars now accommodated on same lot _____, to be accommodated _____

Total number commercial cars to be accommodated _____

Will automobile repairing be done other than minor repairs to cars habitually stored in proposed building? _____

Miscellaneous

Will above work require removal or disturbing of any shade tree on a public street? no

Will there be in charge of the above work a person competent to see that the State and City requirements pertaining thereto are observed? yes

Signature of owner H. F. Goranson

INSPECTION COPY

H. F. Goranson

9545

Permit No. 41/753

Location 60 Olympia St.

Owner H. F. Driscoll

Date of permit 5/29/41

Notif. closing-in

Inspn. closing-in

Final Notif.

Final Inspn. 6/7/41. G. Co.

Cert. of Occupancy issued 11/11/41

of Burden 6
11/11/41

NOTES

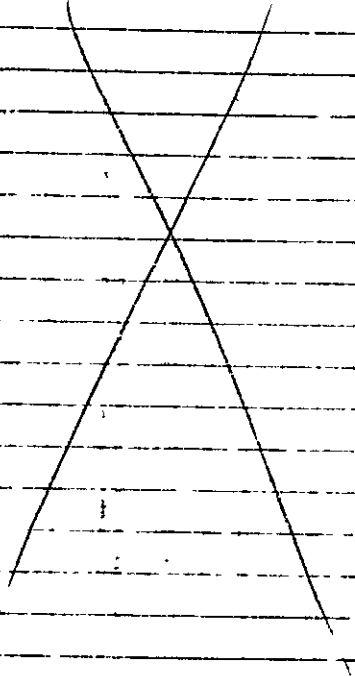



FILL IN COMPLETELY AND SIGN WITH INK

PERMIT ISSUED
Permit No. 0676

APPLICATION FOR PERMIT FOR HEATING, COOKING OR POWER EQUIPMENT

To the INSPECTOR OF BUILDINGS, PORTLAND, ME.

Portland, Maine, May 15, 1941

The undersigned hereby applies for a permit to install the following heating, cooking or power equipment in accordance with the Laws of Maine, the Building Code of the City of Portland, and the following specifications:

Location 60 Olympia Street Use of Building dwelling house No. Stories 2 1/2 New Building
Existing " "

Name and address of owner of appliance E. E. Sorenson, 60 Olympia St.

Installer's name and address Portland Sebago Ice Co., 302 Commercial St. Telephone 2-2911

General Description of Work

To install Oil Burnin Equipment in connection with existing hot air heat

IF HEATER, POWER BOILER OR COOKING DEVICE

Is appliance or source of heat to be in cellar? yes If not, which story _____ Kind of Fuel oil

Material of supports of appliance (concrete floor or what kind) concrete

Minimum distance to wood or combustible material, from top of appliance or casing top of furnace, _____

from top of smoke pipe _____ from front of appliance _____ from sides or back of appliance _____

Size of chimney flue _____ Other connections to same flue _____

IF OIL BURNER

Name and type of burner Dalco Labeled and approved by Underwriters' Laboratories? yes

Will operator be always in attendance? _____ Type of oil feed (gravity or pressure) gravity

Location oil storage basement No. and capacity of tanks 1 - 275 gal.

Will all tanks be more than seven feet from any flame? yes How many tanks fireproofed? _____

Amount of fee enclosed? 1.00 (\$1.00 for one heater, etc., 50 cents additional for each additional heater, etc., in same building at same time.)

Portland Sebago Ice Co.

Signature of Installer.

By [Signature]

INSPECTION COPY

NOTIFICATION BEING MADE
OR CLOSING IS HELD
CERTIFICATE OF WORK
RECORDED

4530

Permit No. 41/676

Location 60 Olympic St.

Owner H. S. Johnson

Date of Permit 5/15/41

Post Card sent

Notif. for insp. None

Approval Tag issued 6/7/41 O.P.C.
Caterpillar 41/759

Oil Burner Check List (date) 6/7/41

1. Kind of heat Warm Air
2. Label 661989
3. Anti-siphon ✓
4. Oil storage ✓
5. Tank distance ✓
6. Vent Pipe ✓
7. Bill Pipe ✓
8. Gauge ✓
9. Rigidity ✓
10. Feed safety ✓
11. Pipe sizes and material ✓
12. Control valve ✓
13. Ash pit vent ✓
14. Temp. or pressure safety ✓
15. Instruction card ✓

16. Draft Station in air duct pipe

NOTES

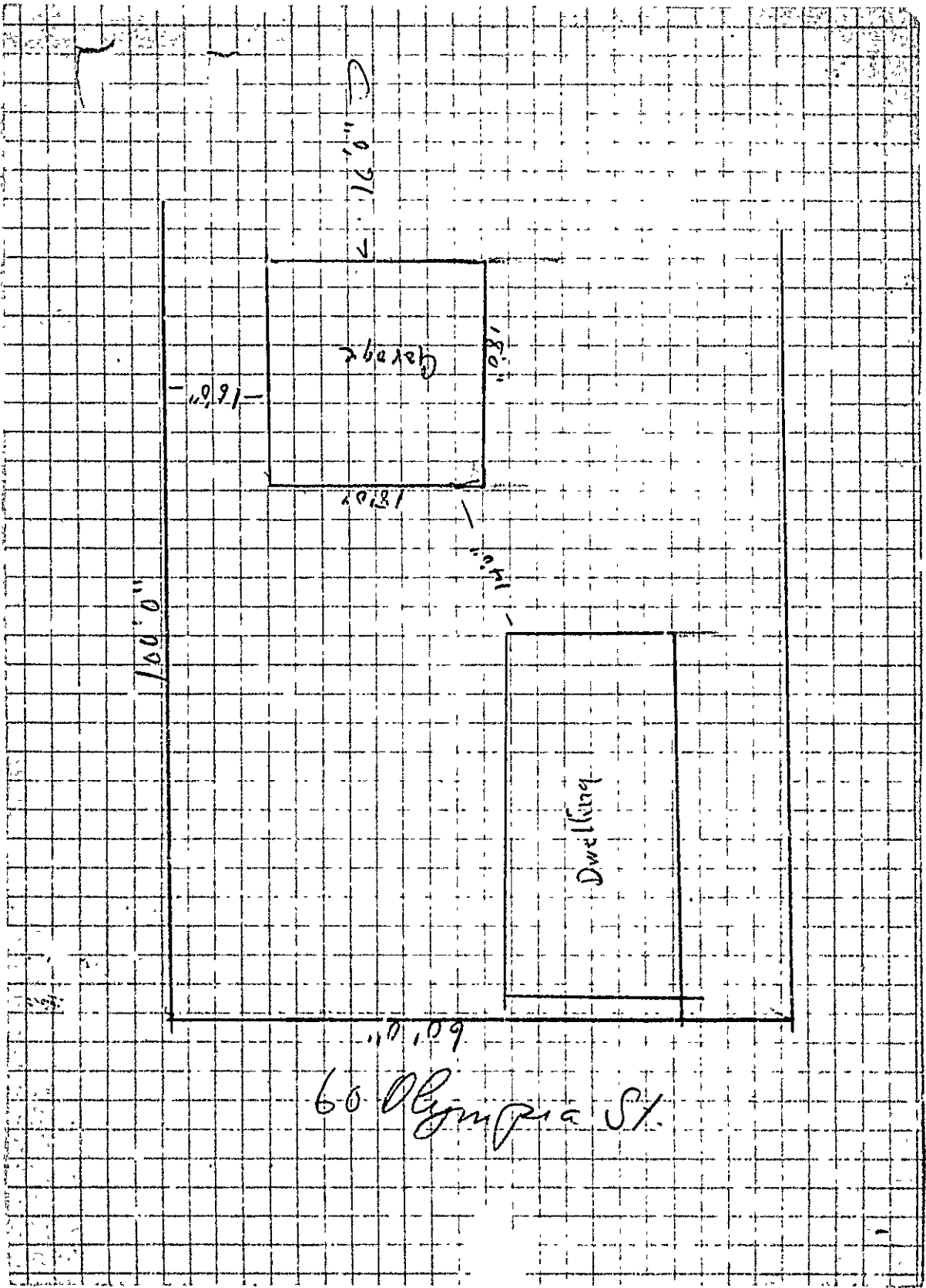

60 Olympia St.

STATEMENT ACCOMPANYING APPLICATION FOR BUILDING PERMIT

for rebuilding 2-car garage

at 60 Olympia Street

Date 11/9/36

1. In whose name is the title of the property now recorded? H. Frank Sorenson
2. Are the boundaries of the property in the vicinity of the proposed work shown clearly on the ground, and how? Fence and Stakes
3. Is the outline of the proposed work now staked out upon the ground? Yes. If not, will you notify the Inspection Office when the work is staked out and before any of the work is commenced? _____
4. What is to be maximum projection or overhang of eaves or drip? 3"
5. Do you assume full responsibility for the correctness of the location plan or statement of location filed with this application, and does it show the complete outline of the proposed work on the ground, including bay windows, porches and other projections? Yes
6. Do you assume full responsibility for the correctness of all statements in the application concerning the sizes, design and use of the proposed building? Yes
7. Do you understand that in case changes are proposed in the location of the work or in any of the details specified in the application that a revised plan and application must be submitted to this office before the changes are made? Yes

H. Frank Sorenson



GENERAL REFERENCE ZONE
APPLICATION FOR PERMIT

PERMIT ISSUED

Permit No. _____

1957

NOV 10 1936

Class of Building or Type of Structure Third Class

Portland, Maine, ~~November 9, 1936~~

To the INSPECTOR OF BUILDINGS, PORTLAND, ME.

The undersigned hereby applies for a permit to erect alter install the following building structure equipment in accordance with the Laws of the State of Maine, the Building Code of the City of Portland, plans and specifications, if any, submitted herewith and the following specifications:

Location 60 Olympic Street Ward 9 Within Fire Limits? no Dist. No. _____
Owner's or Lessee's name and address H. Frank Sorancon, 60 Olympic Street Telephone no
Contractor's name and address Karl Purat, 19 Laverens St. Telephone _____
Architect's name and address _____
Proposed use of building 2 car garage No. families _____
Other buildings on same lot 2 family dwelling
Plans filed as part of this application? yes No. of sheets 1
Estimated cost \$ 85. Fee \$ 7.50

Description of Present Building to be Altered

Material wood No. stories 1 Heat _____ Style of roof _____ Roofing _____
Last use 2 car garage No. families _____

General Description of New Work

To demolish existing 2 car garage 18' x 18' and
To rebuild as 2 car frame garage about 18' nearer to street line as shown on plan

It is understood that this permit does not include installation of heating apparatus which is to be taken out of the name of the heating contractor.

NOTIFICATION BEFORE LATITUDE
OR CLOSING-IN IS WANTED
CERTIFICATE OF OCCUPANCY
REQUIREMENT IS WANTED

Details of New Work

Species spruce Height average grade to top of plate _____
Size, front 18' depth 18' No. stories 1 Height average grade to highest point of roof 8'
To be erected on solid or filled land? solid earth or rock? earth
Material of foundation cedar posts Thickness, top _____ bottom _____
Material of underpinning _____ Height _____ Thickness _____
Kind of Roof flat Rise per foot 2/3" Roof covering Asphalt roofing Class C Ltd. Lab.
No. of chimneys no Material of chimneys _____ of lining _____
Kind of heat no Type of fuel _____ Is gas fitting involved? _____
Corner posts 4x6 Sills 4x6 Girt or ledger board? _____ Size _____
Material columns under girders _____ Size _____ Max. on centers _____
Studs (outside walls and carrying partitions) 2x4-16" O. C. Girders 6x8 or larger Bridging in every floor and flat roof span over 8 feet. Sills and corner posts all one piece in cross section. 6x8 girder 8' span under rafters.
Joists and rafters: 1st floor cedar, 2nd _____, 3rd _____, roof 2x6
On centers: 1st floor _____, 2nd _____, 3rd _____, roof 2'
Maximum span: 1st floor _____, 2nd _____, 3rd _____, roof 8'
If one story building with masonry walls, thickness of walls? _____ height? _____

If a Garage

No. cars now accommodated on same lot 2, to be accommodated 2
Total number commercial cars to be accommodated none
Will automobile repairing be done other than minor repairs to cars habitually stored in the proposed building? no

Miscellaneous

Will above work require removal or disturbing of any shade tree on a public street? no
Will there be in charge of the above work a person competent to see that the State and City requirements pertaining thereto are observed? yes

INSPECTION COPY

Signature of owner H. Frank Sorancon
Alvin C. Paulson
CHIEF OF PERMITS DEPT.

Ward 9 Permit No. 36/1957
Location 60 Olympia St.
Owner H. Frank Shuman
Date of permit 11/10/36
Notif. closing-in _____
Ins. closing-in _____
Final Notif. _____
Final Inspn. 11/20/36
Cert. of Occupancy issued None

NOTES
11/10/36 - Staking out
O.K. - A.G.S.
11/20/36 Work about
completed - A.G.S.

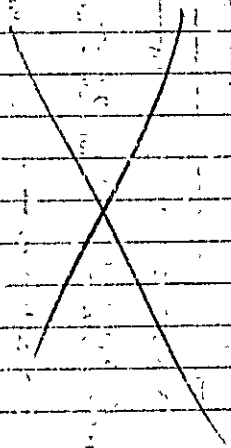



(R) GENERAL RESIDENCE ZONE

Permit No. _____

APPLICATION FOR PERMIT

1748

PERMIT ISSUED

Class of Building or Type of Structure Third Class

Portland, Maine, October 14, 1935

To the INSPECTOR OF BUILDINGS, PORTLAND, ME.

The undersigned hereby applies for a permit to ~~erect~~ alter install the following building structure equipment in accordance with the Laws of the State of Maine, the Building Code of the City of Portland, plans and specifications, if any, submitted herewith and the following specifications:

Location 60 Olympia Street Ward 9 Within Fire Limits? no Dist. No. _____
 Owner's or Lessee's name and address H. F. Sorenson, 60 Olympia Street Telephone _____
 Contractor's name and address Carl Furst, Inverton Street Telephone 3-3791
 Architect's name and address _____
 Proposed use of building Dwelling No. families 1
 Other buildings on same lot 2 car garage
 Plans filed as part of this application? no No. of sheets _____
 Estimated cost \$ 10. Fee \$.25

Description of Present Building to be Altered

Material wood No. stories 1 1/2 Heat _____ Style of roof _____ Roofing _____
 Last use Dwelling No. families 1

General Description of New Work

demolish porch
 To make one story rear ~~glass~~ 12 x 8'4 and make it 8' x 8'4.

CERTIFICATE OF OCCUPANCY
 REQUIREMENT IS WAIVED
 NOTIFICATION BEFORE LAT
 OR CLOSING IN IS WAFD

It is understood that this permit does not include installation of heating apparatus which is to be taken out separately by and in the name of the heating contractor.

Details of New Work

Height average grade to top of plate _____
 Size, front _____ depth _____ No. stories _____ Height average grade to highest point of roof _____
 To be erected on solid or filled land? _____ earth or rock? _____
 Material of foundation iron pipes Thickness, top _____ bottom _____
 Material of underpinning _____ Height _____ Thickness _____
 Kind of Roof none Rise per foot _____ Roof covering _____
 No. of chimneys no Material of chimneys _____ of lining _____
 Kind of heat none Type of fuel _____ Is gas fitting involved? _____
 Corner posts _____ Sills _____ Girt or ledger board? _____ Size _____
 Material columns under girders _____ Size _____ Max. on centers _____
 Studs (outside walls and carrying partitions) 2x4-16" O. C. Girders 6x8 or larger. Bridging in every floor and flat roof span over 8 feet. Sills and corner posts all one piece in cross section.
 Joists and rafters: 1st floor 2x6, 2nd _____, 3rd _____, roof _____
 On centers: 1st floor 16", 2nd _____, 3rd _____, roof _____
 Maximum span: 1st floor 8', 2nd _____, 3rd _____, roof _____
 If one story building with masonry walls, thickness of walls? _____ height? _____

If a Garage

No. cars now accommodated on same lot _____, to be accommodated _____
 Total number commercial cars to be accommodated _____
 Will automobile repairing be done other than minor repairs to cars habitually stored in the proposed building? _____

Miscellaneous

Will above work require removal or disturbing of any shade tree on a public street? no
 Will there be in charge of the above work a person competent to see that the State and City requirements pertaining thereto are observed? yes

Signature of owner H. F. Sorenson

INSPECTION COPY

35760

Ward 9 Permit No. 35/174F

Location 611 Olympia St

Owner H. H. Anderson

Date of permit 10/14/35

Notif. closing-in

Inspn. closing-in

Final Notif.

Final Inspn. 10/19/35

Cert. of Occupancy issued None

NOTES
10/19/35 - Work done -
a.g.s.

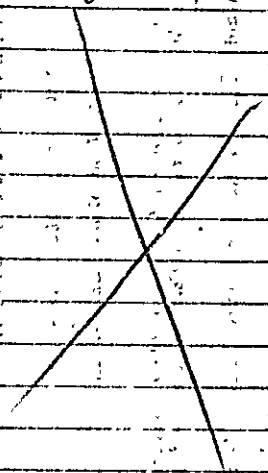



(R) CENTRAL RESIDENCE ZONE

PERMIT ISSUED
Permit No. 2154
OCT 17 1929

APPLICATION FOR PERMIT

Class of Building or Type of Structure Third Class

Portland, Maine, October 15, 1929

To the INSPECTOR OF BUILDINGS, PORTLAND, ME.

The undersigned hereby applies for a permit to ~~erect~~ alter install the following building structure equipment in accordance with the Laws of the State of Maine, the Building Code of the City of Portland, plans and specifications, if any, submitted herewith and the following specifications:

Location 60 Olympia Street Ward no 2 Within Fire Limits? No Dist. No. _____
 Owner's or Lessee's name and address H. Frank Sorenson, 60 Olympia St. Telephone Y 5827 B
 Contractor's name and address Joseph Joyce, Whitney Ave Telephone: _____
 Architect's name and address _____
 Proposed use of building dwelling house No. families 2
 Other buildings on same lot _____

Description of Present Building to be Altered

Material wood No. stories 1 1/2 Heat _____ Style of roof _____ Roofing _____
 Last use dwelling house No. families 2

General Description of New Work

To replace present wooden unplumbing under sill with brick
 To cut in one new window on first floor, side - at least 20' to side lot line

NOTICE OF ORDER OF
RECALL IS WAIVED
NOTIFICATION BY MAILING
OR CLOSING IS WAIVED

Details of New Work

Size, front _____ depth _____ No. stories _____ Height average grade to highest point of roof _____
 To be erected on solid or filled land? (concrete, existing) earth or rock? _____
 Material of foundation _____ Thickness, top _____ bottom _____
 Material of underpinning brick Height 2 1/2' Thickness 9"
 Kind of roof _____ Roof covering _____
 No. of chimneys _____ Material of chimneys _____ of lining _____
 Kind of heat _____ Type of fuel _____ Distance, heater to chimney _____
 If oil burner, name and model _____
 Capacity and location of oil tanks _____
 Is gas fitting involved? _____ Size of service _____
 Corner posts _____ Sills _____ Girt or ledger board? _____ Size _____
 Material columns under girders _____ Size _____ Max. on centers _____
 Studs (outside walls and carrying partitions) 2x4-16" O. C. Girders 6x8 or larger. Bridging in every floor and flat roof span over 8 feet. Sills and corner posts all one piece in cross section.
 Joists and rafters: 1st floor _____, 2nd _____, 3rd _____, roof _____
 On centers: 1st floor _____, 2nd _____, 3rd _____, roof _____
 Maximum span: 1st floor _____, 2nd _____, 3rd _____, roof _____
 If one story building with masonry walls, thickness of walls? _____ height? _____

If a Garage

No. cars now accommodated on same lot _____ to be accommodated _____
 Total number commercial cars to be accommodated _____
 Will automobile repairing be done other than minor repairs to cars habitually stored in the proposed building? _____

Miscellaneous

Will above work require removal or disturbing of any shade tree on a public street? no
 Plans filed as part of this application? no No. sheets _____
 Estimated cost \$50. Fee \$.50

Will there be in charge of the above work a person competent to see that the State and City requirements pertaining thereto observed? Yes
 H. Frank Sorenson

Signature of owner

Oara E. Sorenson

SECTION COPY

423A



Location, Ownership and detail must be correct, complete and legible.
 Separate application required for every building.
 Plans must be filed with this application.

Application for Permit for Alterations, etc.

To the
 INSPECTOR OF BUILDINGS:

Portland, April 15, 1919 191

The undersigned applies for a permit to alter the following-described building:—

Location 32 Olympia Street Ward, 9 in fire-limits?
 Name of Owner or Lessee, A. Kelsen Address 32 Olympia St
 " " Contractor, Owner " "
 " " Architect, " "
 Description of Present Bldg. Material of Building is wood Style of Roof, pitch Material of Roofing, shingle
 Size of Building is 22ft. feet long; 30ft. feet wide. No. of Stories, 1 1/2
 Cellar Wall is constructed of _____ is _____ inches wide on bottom and batters to _____ inches on top.
 Underpinning is brick is _____ inches thick; is _____ feet in height.
 Height of Building, 20ft. Wall, if Brick; 1st, _____ 2d, _____ 3d, _____ 4th, _____ 5th, _____
 What was Building last used for? dwelling No. of Families? 1
 What will Building now be used for? same Estimated Cost, \$ 150.00

DETAIL OF PROPOSED WORK

Build addition 11x14
To comply with the building ordinance

IF EXTENDED ON ANY SIDE

Size of Extension, No. of feet long? _____; No. of feet wide? _____; No. of feet high above sidewalk? _____
 No. of Stories high? _____; Style of Roof? _____; Material of Roofing? _____
 Of what material will the Extension be built _____ Foundation? _____
 If of Brick, what will be the thickness of External Walls? _____ inches; and Party Walls _____ inches.
 How will the extension be occupied? _____ How connected with Main Building? _____

WHEN MOVED, RAISED OR BUILT UPON

No. of Stories in height when Moved, Raised or Built upon? _____ Proposed Foundations _____
 No. of feet high from level of ground to highest part of Roof to be? _____
 How many feet will the External Walls be increased in height? _____ Party Walls _____

IF ANY PORTION OF THE EXTERNAL OR PARTY WALLS ARE REMOVED

Will an opening be made in the Party or External Walls? _____ in _____ Story.
 Size of the opening? _____ How protected? _____
 How will the remaining portion of the wall be supported? _____

Signature of Owner or Authorized Representative A. Kelsen

Address _____

PERMIT MUST BE OBTAINED BEFORE BEGINNING WORK

RECEIVED

