

6-8 DALTON STREET



Full cut # 920R - Half cut # 9202R - Trim cut # 9203R - Fifth cut # 9205R



FILL IN AND SIGN WITH INK

APPLICATION FOR PERMIT FOR HEATING, COOKING OR POWER EQUIPMENT

Portland, Maine, October 31, 1956

To the INSPECTOR OF BUILDINGS, PORTLAND, ME.

The undersigned hereby applies for a permit to install the following heating, cooking or power equipment in accordance with the Laws of Maine, the Building Code of the City of Portland, and the following specifications:

Location 8 Dalton St. Use of Building Residency No. Stories 2 New Building Existing
Name and address of owner of appliance Mr. John Valente, 8 Dalton St., Portland
Installer's name and address Ballard Oil & Equipment Co. Telephone

General Description of Work

To install conversion oil burner in existing steam boiler

IF HEATER, OR POWER BOILER

Location of appliance Any burnable material in floor surface or beneath?
If so, how protected? Kind of fuel?
Minimum distance to burnable material, from top of appliance or casing top of furnace
From top of smoke pipe From front of appliance From sides or back of appliance
Size of chimney flue Other connections to same flue
If gas fired, how vented? Rated maximum demand per hour
Will sufficient fresh air be supplied to the appliance to insure proper and safe combustion?

IF OIL BURNER

Name and type of burner Ballard gun type Model DHP10 Labeled by underwriters' laboratories? Yes
Will operator be always in attendance? No Does oil supply line feed from top or bottom of tank? bottom
Type of floor beneath burner concrete Size of vent pipe 1-1/4"
Location of oil storage basement Number and capacity of tanks one 275
Low water shut off Make McDonnell & Miller No. 67
Will all tanks be more than five feet from any flame? yes How many tanks enclosed? none
Total capacity of any existing storage tanks for furnace burners none

IF COOKING APPLIANCE

Location of appliance Any burnable material in floor surface or beneath?
If so, how protected? Height of Legs, if any
Skirting at bottom of appliance? Distance to combustible material from top of appliance?
From front of appliance From sides and back From top of smokepipe
Size of chimney flue Other connections to same flue
Is hood to be provided? If so, how vented? Forced or gravity?
If gas fired, how vented? Rated maximum demand per hour

MISCELLANEOUS EQUIPMENT OR SPECIAL INFORMATION

Replacing hand firing.
RECEIVED stamp

Amount of fee enclosed? 2.00 (\$2.00 for one heater, etc., 50 cents additional for each additional heater, etc., in same building at same time.)

APPROVED stamp with signature and date 11-1-56

Will there be in charge of the above work a person competent to see that the State and City requirements pertaining thereto are observed? Yes

CITY OF PORTLAND PRINTING CO.

INSPECTION COPY

Signature of Installer

BALLARD OIL & EQUIPMENT CO.

Richard J. Cole, Mgr. J.B. Dept.



APPLICATION FOR PERMIT

PERMIT ISSUED

Class of Building or Type of Structure

Permit No. 0225

Portland, Maine, August 10, 1944

To the INSPECTOR OF BUILDINGS, PORTLAND, ME.

The undersigned hereby applies for a permit to erect alter install the following building structure equipment in accordance with the laws of the State of Maine, the Building Code of the City of Portland, plans and specifications, if any, submitted herewith or the following specifications:

Location: E Falton Street Within Fire Limits? No Dist. N
Owner's or Lessee's name and address: John Valente, E Falton St. Telephone
Contractor's name and address: Owner Telephone
Architect: Plans filed No. of sheets
Proposed use of building: No. families
Other buildings on same lot:
Estimated cost \$ Fee \$ 50

Description of Present Building to be Altered

Material: wood No. stories: 1 Year: Style of roof: Roofing:
Last use: 1 car garage No. families:

General Description of New Work

To demolish building 14' x 10'

It is understood that this permit does not include installation of heating apparatus which is to be taken out separately by and in the name of the heating contractor.

Details of New Work

Is any plumbing work involved in this work?
Is any electrical work involved in this work? Height average grade to top of plate
Size, front depth No. stories Height average grade to highest point of roof
To be erected on solid or filled land? earth or rock?
Material of foundation Thickness, top bottom cellar
Material of underpinning Height Thickness
Kind of roof Rise per foot Roof covering
No. of chimneys Material of chimneys of lining
Kind of heat Type of fuel Is gas fitting involved?
Framing lumber—Kind Dressed or full size?
Corner posts Sills Girt or ledger board? Size
Material columns under girders Size Max. on centers
Studs (outside walls and carrying partitions) 2x4-16" O. C. Girders 6x6 or larger. Bridging in every floor and flat roof span over 8 feet. Sills and corner posts all one piece in cross section.
Joists and rafters: 1st floor, 2nd, 3rd, roof
On centers: 1st floor, 2nd, 3rd, roof
Maximum span: 1st floor, 2nd, 3rd, roof
If one story building with masonry walls, thickness of walls? height:

If a Garage

No. cars now accommodated on same lot to be accommodated
Total number commercial cars to be accommodated
Will automobile repairing be done other than minor repairs to cars habitually stored in the proposed building?

Miscellaneous

Will above work require removal or disturbing of any shade tree on a public street? no
Will there be in charge of the above work a person competent to see that the State and City requirements pertaining thereto are observed? yes

Signature of owner: John Valente
Signature of Howard J. ...

INSPECTION COPY

50310

Permit No. 44/785

Location 8 Dalton St.

Owner John Valente

Date of permit 8/10/44

Notif. closing-in

Inspn. closing-in

Final Notif.

Final Inspn. 10-17-44 (VF)

Cert. of Occupancy issued

NOTES

~~Notes section with a large diagonal line through it.~~



GENERAL RESIDENCE ZONING PERMIT ISSUED
 LOCAL BUSINESS ZONING PERMIT ISSUED
 APPLICATION FOR PERMIT

Class of Building or Type of Structure Third Class AUG 15 1935

Portland, Maine, August 15, 1935

To the INSPECTOR OF BUILDINGS, PORTLAND, ME.

The undersigned hereby applies for a permit to erect alter install the following building structure equipment in accordance with the Laws of the State of Maine, the Building Code of the City of Portland, plans and specifications, if any, submitted herewith and the following specifications:

Location 6 Dalton Street Ward 9 Within Fire Limits? no Dist. No. _____
 Owner's or Lessee's name and address Josephine Valente, 8 Dalton St. Telephone _____
 Contractor's name and address Albert Molbeck, 16 Oregon St. Telephone 3-8727
 Architect's name and address _____
 Proposed use of building dwelling house No. families 1
 Other buildings on same lot 1 car garage
 Plans filed as part of this application? no No. of sheets _____
 Estimated cost \$ 55. Fee \$.50

Description of Present Building to be Altered

Material wood No. stories 1 1/2 Heat _____ Style of roof _____ Roofing _____
 Last use dwelling house No. families _____

General Description of New Work

To demolish one story shed 9' x 6' on rear of dwelling
 To rebuild 6' x 8' shed in same location

INFORMATION BEFORE LAYING
 CERTIFICATE OF CITY
 REQUIREMENTS

It is understood that this permit does not include installing apparatus which is to be taken out separately by and in the name of the heating contractor.

Details of New Work

Size, front _____ depth _____ No. stories _____ Height average grade to top of plate _____
 Height average grade to highest point of roof 10'
 To be erected on solid or filled land? solid earth or rock? earth
 Material of foundation iron columns Thickness, top _____ bottom _____
 Material of underpinning _____ Height _____ Thickness _____
 Kind of Roof flat (hipped) Rise per foot 2" Roof covering Asphalt roofing Class C Und. L-3
 No. of chimneys no Material of chimneys _____ of lining _____
 Kind of heat _____ Type of fuel _____ Is gas fitting involved? _____
 Corner posts 4x6 Sills 5x8 Girt or ledger board? _____ Size _____
 Material columns under girders _____ Size _____ Max. on centers _____
 Studs (outside walls and carrying partitions) 2x4-16" O. C. Girders 6x8 or larger. Bridging in every floor and flat roof span over 8 feet. Sills and corner posts all one piece in cross section.
 Joists and rafters: 1st floor 2x6, 2nd _____, 3rd _____, roof 2x4
 On centers: 1st floor 18", 2nd _____, 3rd _____, roof 2'
 Maximum span: 1st floor 8' 3', 2nd _____, 3rd _____, roof 8'
 If one story building with masonry walls, thickness of walls? _____ height? _____

If a Garage

No. cars now accommodated on same lot _____, to be accommodated _____
 Total number commercial cars to be accommodated _____
 Will automobile repairing be done other than minor repairs to cars habitually stored in the proposed building? _____

Miscellaneous

Will above work require removal or disturbing of any shade tree on a public street? no
 Will there be in charge of the above work a person competent to see that the State and City requirements pertaining thereto are observed? yes

INSPECTION COPY

Signature of owner By Josephine Valente
Albert Molbeck

50163

Ward 9 Permit No. 35/1268
Location 8 Dalton St.
Owner Josephine Valente
Date of permit 8/15/35
Notif. closing-in _____
Inspn. closing-in _____
Final Notifi. _____
Final Inspn. 9/10/35
Cert. of Occupancy issued 1/1/36

NOTES

8/20/35 illumination
started AS
9/10/35 with done
A.G.

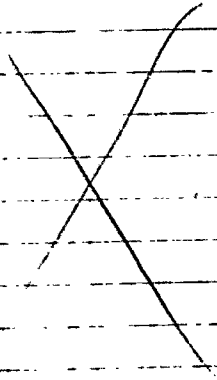



FILL IN COMPLETELY AND SIGN WITH INK

PERMIT ISSUED

Permit No. 1948

OCT 6 1932

APPLICATION FOR PERMIT FOR HEATING, COOKING OR POWER EQUIPMENT

To the INSPECTOR OF BUILDINGS, PORTLAND, ME.

Portland, Maine, October 3, 1932

The undersigned hereby applies for a permit to install the following heating, cooking or power equipment in accordance with the Laws of Maine, the Building Code of the City of Portland, and the following specifications:

Location 8 Dalton Street Use of Building dwelling house
Name and address of owner John Valente 8 Dalton St. Ward 9
Contractor's name and address E. Moody 47 Auburn Street Telephone 1156

General Description of Work

To install steam heating system

IF HEATER, POWER BOILER OR COOKING DEVICE

Is heater or source of heat to be in cellar? Yes If not, where Kind of Fuel
Material of supports of heater or equipment (concrete floor or what kind) concrete
Minimum distance to wood or combustible material, from top of boiler or casing top of furnace 30"
from top of smoke pipe 15" from front of heater 6" from sides or back of heater 8"

IF OIL BURNER

Name and type of burner Labeled and approved by Underwriters' Laboratories?
Will operator be always in attendance? Type of oil feed (gravity or pressure)
Location of storage No. and capacity of tanks
Will all tanks be more than seven feet from any flame? How many tanks fireproofed?

Amount of fee enclosed? 1.00 (\$1.00 for one heater, etc., 50 cents additional for each additional heater, etc., in same building at same time.)

INSPECTION COPY

Signature of contractor E. Moody

CERTIFICATE OF OCCUPANCY
REQUIREMENT IS WAIVED
10/10/32

Ward 9 Permit No. 32/1648
Location 8 Dalton St.
Owner John Valerle
Date of perm. 10/6/32
Notif. closing-in _____
Inspn. closing-in _____
Final Notif. _____
Final Inspn. 10/11/32
Cert. of Occupancy issued _____

10/18/32. NOTES
Could not get list. etc.
11/1/32. This thing for
had. Section
closed. wood etc.
passed up. Has
clearout. etc.

STATEMENT ACCOMPANYING APPLICATION FOR BUILDING PERMIT

for *John Talant*
at *1234 Main St.*

Date

1. In whose name is the title of the property now recorded? *John Talant*
2. Are the boundaries of the property in the vicinity of the proposed work shown clearly on the ground, and how? *Yes - By stakes*
3. Is the outline of the proposed work now staked out upon the ground? *Yes* If not, will you notify the Inspection Office when the work is staked out and before any of the work is commenced?
4. What is to be maximum projection or overhang of eaves or drip? *six inches*
5. Do you assume full responsibility for the correctness of the location plan or statement of location filed with this application, and does it show the complete outline of the proposed work on the ground, including bay windows, porches and other projections? *Yes*
6. Do you assume full responsibility for the correctness of all statements in the application concerning the sizes, design and use of the proposed building? *Yes*
7. Do you understand that in case changes are proposed in the location of the work or in any of the details specified in the application that a revised plan and application must be submitted to this office before the changes are made? *Yes*

John Talant

John Talant

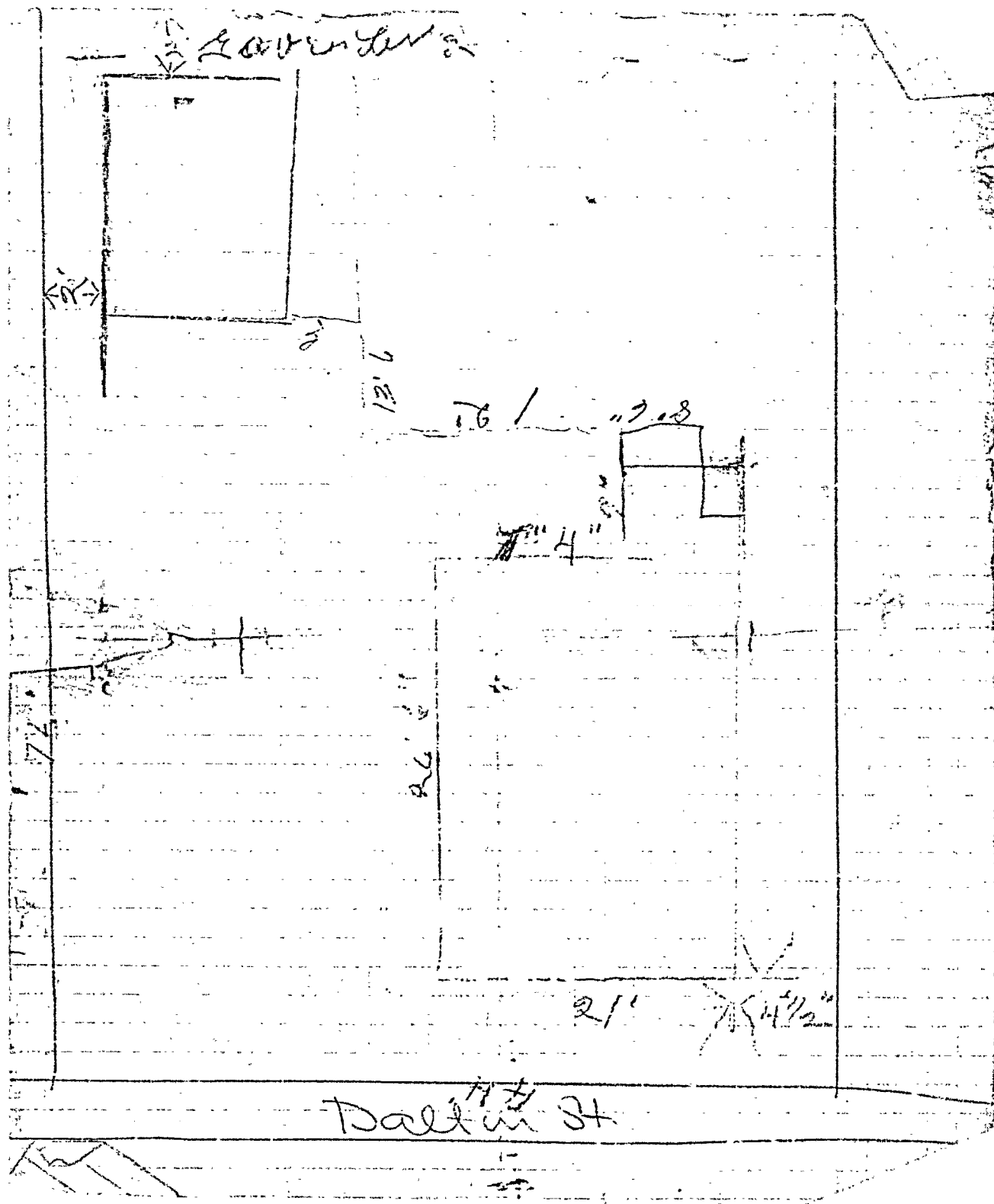



APPLICATION FOR PERMIT

Class of Building or Type of Structure Garage

Portland, Maine, May 25, 1930

PERMIT ISSUED
Permit No. 1357
MAY 28 1930

To the INSPECTOR OF BUILDINGS, PORTLAND, ME.

The undersigned hereby applies for a permit to ~~erect~~ alter install the following building structure equipment in accordance with the Laws of the State of Maine, the Building Code of the City of Portland, plans and specifications, if any, submitted herewith and the following specifications:

Location 211 1/2 St. W. Portland Ward 2 Within Fire Limits? no Dist. No. _____
Owner's name and address John Valente 4 1/2 St. W. Portland Telephone _____
Contractor's name and address Walter Libby 54 1/2 St. W. Portland Telephone 29
Architect's name and address _____
Proposed use of building 1 car garage No. families _____
Other buildings on same lot Garage

Description of Present Building to be Altered

Material wood No. stories 1 Heat _____ Style of roof _____ Roofing _____
Last use 1 car garage No. families _____

General Description of New Work

To set garage building 10' x 16' over 2' on same property

Details of New Work

Size, front _____ depth _____ No. stories _____ Height av. grade to highest point of roof _____
To be erected on solid or filled land? _____ earth or rock? _____
Material of foundation concrete posts Thickness, top _____ bottom _____
Material of underpinning _____ Height _____ Thickness _____
Kind of roof _____ Roof covering _____
No. of chimneys _____ Material of chimneys _____ of lining _____
Kind of heat _____ Type of fuel _____ Distance, heater to chimney _____
If oil burner, name and model _____
Capacity and location of oil tanks _____
Is gas fitting involved? _____ Size of service _____
Corner posts _____ Sills _____ Gir or ledger board? _____ Size _____
Material columns under girders _____ Size _____ Max. on centers _____
Studs (outside wall and carrying partitions) 2x4-16" O.C. Girders 6x8 or larger. Bridging in every floor and flat roof over 8 feet. Sills and corner posts all one piece in cross section.
Joists and rafters: 1st floor _____, 2nd _____, 3rd _____, roof _____
On centers: 1st floor _____, 2nd _____, 3rd _____, roof _____
Maximum span: 1st floor _____, 2nd _____, 3rd _____, roof _____
If one story building with masonry walls, thick _____ of walls? _____ Height? _____

If a Garage

No. cars now accommodated on same lot 1 to be accommodated 1
Total number commercial cars to be accommodated none
Will automobile repairing be done other than minor repairs to cars habitually stored in the proposed building? no

Miscellaneous

Will there be removal or disturbing of any shade tree on a public street? no
Is this application? yes No. sheets 1 Fee \$ 1.00

Who there be in charge of the above work a person competent to see that the State and City requirements pertaining thereto are observed? Yes
Signature of owner John Valente Walter Libby

INSPECTION COPY Oliver T. Sanborn

Ward 9 Permit No. 36/1534
 Location 8 Dalton St.
 Owner John Valente
 Date of permit 7/26/30
 Notif. closing-in _____
 Inspn. closing-in _____
 Final Notif. _____
 Final Inspn. 10/22/30 *Ha*
 Cert. of Occupancy issued 7/26/30

NOTES

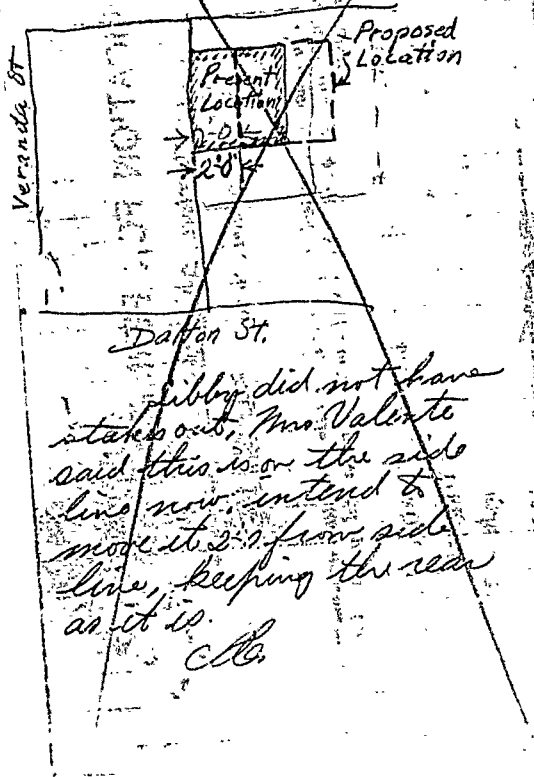

CLC

191 . ↓

No. 4956...

**APPLICATION FOR
PERMIT TO BUILD 3d CLASS BUILDING**

LOCATION
No. 4 Dalton St.

66

Ward 9

Inspector

CONDITIONS

PERMIT GRANTED

October 21, 1916.

Permit filled out by.....

Permit number.....

Plan number.....

FINAL REPORT

.....191
Has the work been completed in accordance with
this application and plans filed and approved?

Law been violated?

Nature of violation?

Violation removed when?.....191

Estimated cost of building, etc., \$.....

Building Inspector.

APPROVAL OF PLANS

Supervisor of Plans.

Ⓜ

HQ



Location, Ownership and detail must be correct, complete and legible.
 Separate application required for every building.
 Plans must be filed with this application.

Application for Permit for Alterations, etc.

To the Portland, 3-26-75 191
 INSPECTOR OF BUILDINGS:

The undersigned applies for a permit to alter the following-described building: —

Location, Walton No 4 (68) Ward, 9 In fire-limits?
 Name of Owner or Lessee, Philip S. Turner Address, Exchange St
 " " Contractor, Stillman Bagan " 12 Laurel St
 " " Architect, "
Descrip- Material of Building is Wood Style of Roof, Material of Roofing,
tion of Size of Building is 26 feet long; 22 feet wide. No. of Stories,
Present Cellar Wall is constructed of is inches wide on bottom and batters to inches on top.
Bldg. Underpinning is inches thick; is feet in height.
 Height of Building Wall, if Brick; 1st, 2d, 3d, 4th, 5th,
 What was Building used for? No. of Families?
 Building to be occupied for Dwelling Estimated Cost, \$ 500

DETAIL OF PROPOSED WORK

To build foundation under

IF EXTENDED ON ANY SIDE

Size of Extension, No. of feet long? ; No. of feet wide? ; No. of feet high above sidewalk?
 No. of Stories high? ; Style of Roof? ; Material of Roofing?
 Of what material will the Extension be built? Foundation?
 If of Brick, what will be the thickness of External Walls? inches; and Party Walls inches.
 How will the Extension be occupied? How connected with Main Building?

WHEN MOVED, RAISED OR BUILT UPON

No. of Stories in height when Moved, Raised or Built upon? Proposed Foundations?
 No. of feet high from level of ground to highest part of Roof to be?
 How many feet will the External Walls be increased in height? Party Walls

IF ANY PORTION OF THE EXTERNAL OR PARTY WALLS ARE REMOVED

Will an opening be made in the Party or External Walls? in Story.
 Size of the opening? How protected?
 How will the remaining portion of the wall be supported?

Signature of Owner or
 Authorized Representative

Stillman Bagan

1-15-500. P. 8481.

Address 12

PERMIT MUST BE OBTAINED BEFORE BEGINNING WORK



APPLICATION FOR PERMIT
DEPARTMENT OF BUILDING INSPECTIONS SERVICES
ELECTRICAL INSTALLATIONS

Date 7/24/90, 19
 Receipt and Permit number 01462

To the CHIEF ELECTRICAL INSPECTOR, Portland, Maine:

The undersigned hereby applies for a permit to make electrical installations in accordance with the laws of Maine, the Portland Electrical Ordinance, the National Electrical Code and the following specifications:

LOCATION OF WORK: 8 Dalton St.
 OWNER'S NAME: Fred Valente ADDRESS: 340 Sherwood St; Ptd

OUTLETS:		FEES
Receptacles _____	Switches _____	
Plugmold _____	ft. TOTAL _____	
FIXTURES: (number of)		
Incandescent _____	Flourescent _____ (not strip) TOTAL _____	
Strip Flourescent _____	ft. _____	
SERVICES:		
Overhead <input checked="" type="checkbox"/> _____	Underground _____	Temporary _____
TOTAL amperes <u>100</u>		<u>3.00</u>
METERS: (number of) _____		
MOTORS: (number of)		
Fractional _____		
1 HP or over _____		
RESIDENTIAL HEATING:		
Oil or Gas (number of units) _____		
Electric (number of rooms) _____		
COMMERCIAL OR INDUSTRIAL HEATING:		
Oil or Gas (by a main boiler) _____		
Oil or Gas (by separate units) _____		
Electric Under 20 kws _____	Over 20 kws _____	
APPLIANCES: (number of)		
Ranges _____	Water Heaters _____	
Cook Tops _____	Disposals _____	
Wall Ovens _____	Dishwashers _____	
Dryers _____	Compactors _____	
Fans _____	Others (denote) _____	
TOTAL _____		
MISCELLANEOUS: (number of)		
Branch Panels <u>1</u> _____		<u>1.00</u>
Transformers _____		
Air Conditioners Central Unit _____		
Separate Units (windows) _____		
Signs 20 sq. ft. and under _____		
Over 20 sq. ft. _____		
Swimming Pools Above Ground _____		
In Ground _____		
Fire/Burglar Alarms Residential _____		
Commercial _____		
Heavy Duty Outlets, 220 Volt (such as welders) 30 amps and under _____		
over 30 amps _____		
Circus, Fairs, etc. _____		
Alterations to wires _____		
Repairs after fire _____		
Emergency Lights, battery _____		
Emergency Generators _____		
INSTALLATION FEE DUE: _____		
FOR ADDITIONAL WORK NOT ON ORIGINAL PERMIT DOUBLE FEE DUE: _____		
FOR REMOVAL OF A "STOP ORDER" (304-16.b) _____		
TOTAL AMOUNT DUE: <u>5.00</u>		

INSPECTION: _____ minimum fee
 Will be ready on 7/25- am, 1990; or Will Call _____
 CONTRACTOR'S NAME: Maiorano Electric
 ADDRESS: 98 Portland St; Ptd, ME
 TEL.: 774-3572
 MASTER LICENSE NO.: #4485 SIGNATURE OF CONTRACTOR: *Thomas Maiorano*
 LIMITED LICENSE NO.: _____ Rm

INSPECTOR'S COPY — WHITE
 OFFICE COPY — CANARY
 CONTRACTOR'S COPY — GREEN

