

3 JOURNAL STAMP



Full cut #920R - Half cut #9202R - Third cut #9203R - Fifth cut #9205R



FILL IN AND SIGN WITH INK

APPLICATION FOR PERMIT FOR HEATING, COOKING OR POWER EQUIPMENT

Portland, Maine, January 5, 1957

100907

To the INSPECTOR OF BUILDINGS, PORTLAND, ME.

The undersigned hereby applies for a permit to install the following heating, cooking or power equipment in accordance with the Laws of Maine, the Building Code of the City of Portland, and the following specifications:

Location 3 Jordan St. Use of Building Residence No. Stories 2 ~~New Building~~
 Name and address of owner of appliance Frederick W. & Bertha M. Goodwin, 3 Jordan St. Existing
 Installer's name and address Ballard Oil & Equipment Co. Telephone

General Description of Work

To install oil fired forced warm air heating system using existing oil tank.

IF HEATER, OR POWER BOILER

Location of appliance Basement Any burnable material in floor surface or beneath? None
 If so, how protected? Kind of fuel? #2 Oil
 Minimum distance to burnable material, from top of appliance or casing top of furnace 30"
 From top of smoke pipe 30" From front of appliance 5' From sides or back of appliance 5'
 Size of chimney flue 8 x 18 Other connections to same flue No
 If gas fired, how vented? Rated maximum demand per hour .85 gph
 Will sufficient fresh air be supplied to the appliance to insure proper and safe combustion? Yes

IF OIL BURNER

Name and type of burner Ballard Unit Model CF100 Labelled by underwriters' laboratories? Yes
 Will operator be always in attendance? No Does oil supply line feed from top or bottom of tank? Bottom
 Type of floor beneath burner Concrete Size of vent pipe 1-1/4"
 Location of oil storage Basement Number and capacity of tanks Existing 275
 Low water shut off Not required Make No
 Will all tanks be more than five feet from any flame? Yes How many tanks enclosed? None
 Total capacity of any existing storage tanks for furnace burners None

IF COOKING APPLIANCE

Location of appliance Any burnable material in floor surface or beneath?
 If so, how protected? Height of Legs, if any
 Skirting at bottom of appliance? Distance to combustible material from top of appliance?
 From front of appliance From sides and back From top of smokepipe
 Size of chimney flue Other connections to same flue
 Is hood to be provided? If so, how vented? Forced or gravity?
 If gas fired, how vented? Rated maximum demand per hour

MISCELLANEOUS EQUIPMENT OR SPECIAL INFORMATION

Replacing old oil burning furnace

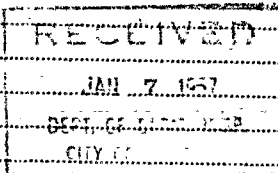

Amount of fee enclosed? 2.00 (\$2.00 for one heater, etc., 50 cents additional for each additional heater, etc., in same building at same time.)

APPROVED:

1-7-57 [Signature]

Will there be in charge of the above work a person competent to see that the State and City requirements pertaining thereto are observed? Yes

617 185 IN MAINE PRINTING CO.

INSPECTION COPY

Signature of Installer

R. J. Cole
BALLARD OIL & EQUIPMENT CO.
R. J. Cole, Mgr. O. B. Dept.

1-16

ES-6

Permit No. 57/10

Location 3 Jordanville

Owner Sandwick Landowners

Date of permit 1/7/57

Approved [Signature]

NOTES

[Crossed-out handwritten notes in the top section of the lined area]

[Large empty lined area for notes, divided into two columns by a vertical line]



APPLICATION FOR PERMIT

PERMIT ISSUED

01173

JUL 22 1955

Class of Building or Type of Structure Third Class

Portland, Maine, July 12, 1955

CITY OF PORTLAND

To the INSPECTOR OF BUILDINGS, PORTLAND, MAINE

The undersigned hereby applies for a permit to erect ~~alter or repair~~ the following building structure equipment in accordance with the Laws of the State of Maine, the Building Code and Zoning Ordinance of the City of Portland, plans and specifications, if any, submitted herewith and the following specifications:

Location 3 Jordan Street Within Fire Limits? _____ Dist. No. _____
 Owner's name and address Frederick W. Goodwin, 3 Jordan St. Telephone 3-6764
 Lessee's name and address _____ Telephone _____
 Contractor's name and address Owner Telephone _____
 Architect _____ Specifications _____ Plans 11 4-2 No. of sheets 2
 Proposed use of building 1-car garage No. families _____
 Last use _____ No. families _____
 Material _____ No. stories _____ Heat _____ Style of roof _____ Roofing _____
 Other buildings on same lot dwelling
 Estimated cost \$ 1000 Fee \$ 4.00

General Description of New Work

To construct wood frame garage (1-car) 11' x 22'

SECTION NOT COMPLETED
7/20/55

OWNER'S CONTRACT
REQUIRED IS WAIVED

It is understood that this permit does not include installation of heating apparatus which is to be taken out separately by and in the name of the heating contractor. PERMIT TO BE ISSUED TO

Owner

Details of New Work

Is any plumbing involved in this work? no Is any electrical work involved in this work? no
 Height average grade to top of plate 8' Height average grade to highest point of roof 10'
 Size, front 11' depth 22' No. stories 1 solid or filled land? solid earth or rock? _____
 Material of foundation concrete slab Thickness, top _____ bottom _____ cellar _____
 Material of underpinning _____ Height _____ Thickness _____
 Kind of roof flat Rise per foot _____ Roof covering asphalt
 No. of chimneys _____ Material of chimneys _____ of lining _____ Kind of heat _____ fuel _____
 Framing lumber—Kind Secondhand Dressed or full size? _____
 Corner posts 1x4 Sills 1x6 Girt or ledger board? _____ Size _____
 Girders _____ Size _____ Columns under girders _____ Size _____ Max. on centers _____
 Studs (outside walls and carrying partitions) 2x4-16" O. C. Bridging in every floor and flat roof span over 8 feet.
 Joists and rafters: 1st floor concrete, 2nd _____, 3rd _____, roof 2x10
 On center: 1st floor _____, 2nd _____, 3rd _____, roof 16"
 Maximum span: 1st floor _____, 2nd _____, 3rd _____, roof _____
 If one story building with masonry walls, thickness of walls? _____ height? _____

If a Garage

No. cars now accommodated on same lot 0, to be accommodated 1 number commercial cars to be accommodated 0
 Will automobile repairing be done other than minor repairs to cars habitually stored in the proposed building? no

APPROVED:

7/22/55 - O.K. - O.J.S.

Miscellaneous

Will work require disturbing of any tree on a public street? no
 Will there be in charge of the above work a person competent to see that the State and City requirements pertaining thereto are observed? yes

INSPECTION COPY

Signature of owner

Frederick W. Goodwin

NOTES

7/14/55 - Location O.K.
 Checked it by drawing
 along front to see if
 lot depth and measure to it

8/11/55 - Framing nearly
 complete E. S. B.

8/23/55 - Framing complete

10/16/55 - Work done except for
 providing siding. E. S. B.

SECTION 3 - COMPLETE
 12-20-55

Cert. of Occupancy Issued _____

Final Insp. _____

Inspr. closing-in _____

Notif. closing-in _____

Date of permit 7/22/55

Owner Wendell K. Madson

Location 3 Portland St.

Permit No. 551173

8/11/55
 8/11/55
 12/28

M. B. ...
3 ...
East ...

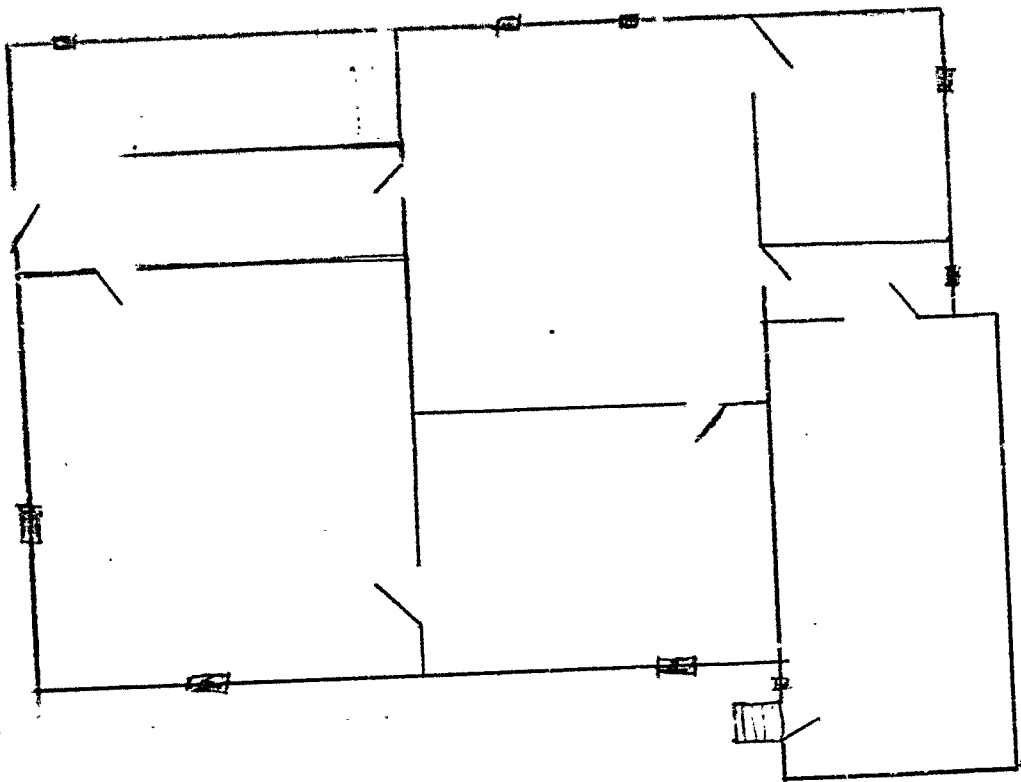

From sidewalk to front of garage
58ft

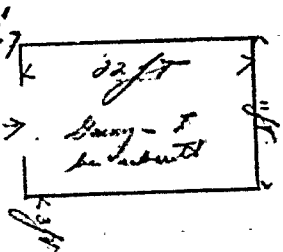

City Line

Roof 4x4
beams post to center post 4x4
Trusses 2x4
rafters 2x10

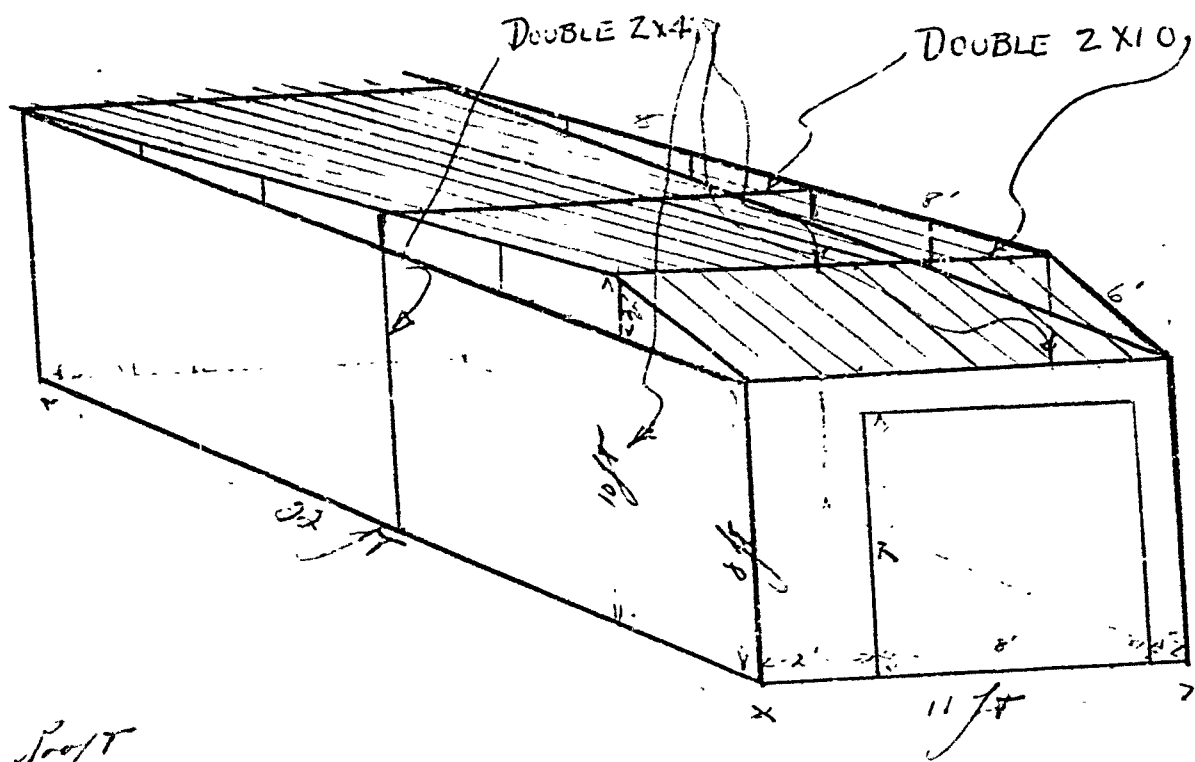

Roof

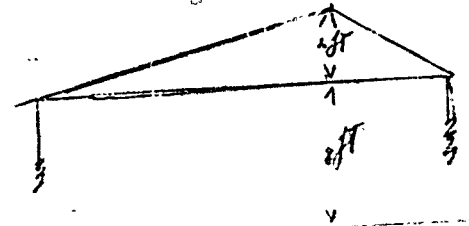

2x10-11'-1120'
1120' 100' 1120'
1120' 100' 1120'
1120' 100' 1120'
1120' 100' 1120'

STATEMENT ACCOMPANYING APPLICATION FOR BUILDING PERMIT

for 1-car garage Date July 12, 1955
at 3 Jordan St.

1. In whose name is the title of the property now recorded? Frederick H. Goodwin
2. Are the boundaries of the property in the vicinity of the proposed work shown clearly on the ground, and how? stakes
3. Is the outline of the proposed work now staked out upon the ground? yes
If not, will you notify the Inspection Office when the work is staked out and before any of the work is commenced? _____
4. What is to be maximum projection or overhang of eaves or drip? 6"
5. Do you assume full responsibility for the correctness of the location plan or statement of location filed with this application, and does it show the complete outline of the proposed work on the ground, including bay windows, porches and other projections? yes
6. Do you assume full responsibility for the correctness of all statements in the application concerning the sizes, design and use of the proposed building? yes
7. Do you understand that in case changes are proposed in the location of the work or in any of the details specified in the application that a revised plan and application must be submitted to this office before the changes are made? yes

11
Frederick H. Goodwin



APPLICATION FOR PERMIT

Class of Building or Type of Structure Third Class
Portland, Maine, April 20, 1948

PERMIT ISSUED

APR 20 1948

CITY of PORTLAND

To the INSPECTOR OF BUILDINGS, PORTLAND, MAINE

The undersigned hereby applies for a permit to ~~erect~~ demolish in ~~all~~ the following building structure equipment in accordance with the Laws of the State of Maine, the Building Code and Zoning Ordinance of the City of Portland, plans and specifications, if any, submitted herewith and the following specifications:

Location 3 Jordan Street Within Fire Limits? na Dist. No. _____
 Owner's name and address Frederick Goodwin, 3 Jordan Street Telephone _____
 Lessee's name and address _____ Telephone _____
 Contractor's name and address Donald Madison, 95 Elsworth Ave., So. Port. Telephone _____
 Architect _____ Specifications _____ Plans no No of sheets _____
 Proposed use of building _____ No. families _____
 Last use 2 car garage No. families _____
 Material frame No. stories 1 Heat _____ Style of roof _____ Roofing _____
 Other buildings on same lot dwelling
 Estimated cost \$ _____ Fee \$.50

General Description of New Work

To demolish existing 2 car garage.

It is understood that this permit does not include installation of heating apparatus which is to be taken out separately by and in the name of the heating contractor.

Details of New Work

Is any plumbing involved in this work? _____ Is any electrical work involved in this work? _____
 Height average grade to top of plate _____ Height average grade to highest point of roof _____
 Size, front _____ depth _____ No. stories _____ solid or filled land? _____ earth or rock? _____
 Material of foundation _____ Thickness, top _____ bottom _____ cellar _____
 Material of underpinning _____ Height _____ Thickness _____
 Kind of roof _____ Rise per foot _____ Roof covering _____
 No. of chimneys _____ Material of chimneys _____ of lining _____ Kind of heat _____ fuel _____
 Framing lumber—Kind _____ Dressed or full size? _____
 Corner posts _____ Sills _____ Girt or ledger board? _____ Size _____
 Girders _____ Size _____ Columns under girders _____ Size _____ Max. on centers _____
 Studs (outside walls and carrying partitions) 2x4-16" O. C. Bridging in every floor and flat roof span over 8 feet.
 Joists and rafters: 1st floor _____, 2nd _____, 3rd _____, roof _____
 On centers: 1st floor _____, 2nd _____, 3rd _____, roof _____
 Maximum span: 1st floor _____, 2nd _____, 3rd _____, roof _____
 If one story building with masonry walls, thickness of walls? _____ height? _____

If a Garage

No. cars now accommodated on same lot _____, to be accommodated _____ number commercial cars to be accommodated _____
 Will automobile repairing be done other than minor repairs to cars habitually stored in the proposed building? _____

APPROVED:

Miscellaneous

Will work require disturbing of any tree on a public street? no
 Will there be in charge of the above work a person competent to see that the State and City requirements pertaining thereto are observed? yes

Frederick Goodwin

INSPECTION COPY

Signature of owner

By:

Donald T. Madison

Permit No. 48/527

Location: 3 Jordan St

Owner: Fredrick G. Gaudin

Date of permit 4/20/48

Notif. closing-in

Inspn. closing-in 7/24/48

Final Notif.

Final Inspn. 7/24/48

Cert. of Occupancy issued none

NOTES

7/28/48 - W. G. Gaudin
88



FILL IN AND SIGN WITH INK

APPLICATION FOR PERMIT FOR HEATING, COOKING OR POWER EQUIPMENT

Portland, Maine.

PERMIT ISSUED

02759 OCT 25 1947

To the INSPECTOR OF BUILDINGS, PORTLAND, MAINE

The undersigned hereby applies for a permit to install the following heating, cooking or power equipment in accordance with the Laws of Maine, the Building Code of the City of Portland, and the following specifications:

Location 3 Jordan St. Use of Building Dwelling No Stories 2 New Building Existing "
Name and address of owner of appliance Friedrich W. Goldstein
Installer's name and address Ballard Oil Equipment Co. Telephone 2-1991

General Description of Work

To install One fully automatic oil burner for existing gravity Hot Air Furnace

IF HEATER, OR POWER BOILER

Location of appliance or source of heat Type of floor beneath appliance
If wood, how protected? Kind of fuel
Minimum distance to wood or combustible material, from top of appliance or casing top of furnace
From top of smoke pipe From front of appliance From sides or back of appliance
Size of chimney flue Other connections to same flue
If gas fired, how vented? Rated maximum demand per hour

IF OIL BURNER

Name and type of burner Ballard 4 X 8 3/4" Labeled by underwriter's laboratories? Yes
Will operator be always in attendance? No Does oil supply line feed from top or bottom of tank? Bottom
Type of floor beneath burner Cement
Location of oil storage Basement Number and capacity of tanks 1- 275
If two 275-gallon tanks, will three-way valve be provided?
Will all tanks be more than five feet from any flame? Yes How many tanks fire proofed? None
Total capacity of any existing storage tanks for furnace burners None

IF COOKING APPLIANCE

Location of appliance Kind of fuel Type of floor beneath appliance
If wood, how protected?
Minimum distance to wood or combustible material from top of appliance
From front of appliance From sides and back From top of smokepipe
Size of chimney flue Other connections to same flue
Is hood to be provided? If so, how vented?
If gas fired, how vented? Rated maximum demand per hour

MISCELLANEOUS EQUIPMENT OR SPECIAL INFORMATION

Amount of fee enclosed? 1.00 (\$1.00 for one heater, etc., 50 cents additional for each additional heater, etc., in same building at same time.)

APPROVED:

OK 10-13-47 PRH

Will there be in charge of the above work a person competent to see that the State and City requirements pertaining thereto are observed? Yes

INSPECTION COPY

Signature of Installer Ballard Oil & Equipment Co. J. Pruh

Permit No. 47/2749
Location 3 Jordan St
Owner Fredrick Goodwin
Date of permit 10/15/47
Approved 25-48 P.M.

NOTES

- ~~1 Fill Pipe ✓~~
~~2 Vent Pipe ✓~~
~~3 Kind of Heat W-air ✓~~
~~4 Bureau Approval ✓~~
~~5 Name of Inspector ✓~~
~~6 Street No. ✓~~
~~7 Fire Dept. No. ✓~~
~~8 Date of Installation ✓~~
~~9 Name of Contractor ✓~~
~~10 Address of Lane ✓~~
~~11 Capacity of Tanks ✓~~
~~12 Type of Support ✓~~
~~13 Name of Owner ✓~~
~~14 Name of Engineer ✓~~
~~15 Name of Inspector ✓~~
~~16 Inclusive of ...~~