

108 PRESUMPCOT STREET 424-A-17
188-190 called 108

SHAW-WALKER

Full cut #920R Half cut #9202R Third cut #9203R Fifth cut #9205R

10 foot roof rafters
4x8 post for w/ft ribs

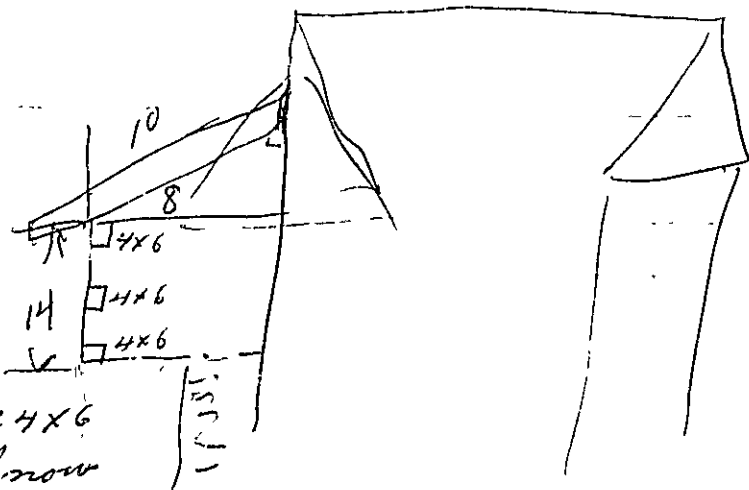

There are 4x6
on porch now
setting on 8 inch cement tubs 2 1/2 inch in ground
This is all setting on a 4x8 sill

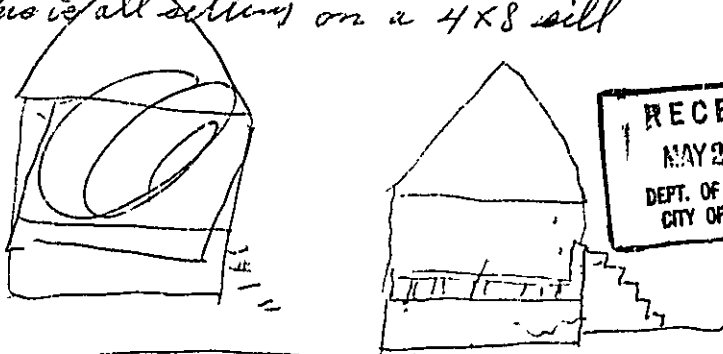

RECEIVED
MAY 26 1981
DEPT. OF BLDG. INSP.
CITY OF PORTLAND

Flat porch closed in around
bottom



APPLICATION FOR PERMIT

PERMIT ISSUED

B.O.C.A. USE GROUP
B.O.C.A. TYPE OF CONSTRUCTION 437

MAY 27 1981

ZONING LOCATION PORTLAND, MAINE, ... May 26, 1981

CITY OF PORTLAND

To the DIRECTOR OF BUILDING & INSPECTION SERVICES, PORTLAND, MAINE

The undersigned hereby applies for a permit to erect, alter, repair, demolish, move or install the following building, structure, equipment or change use in accordance with the Laws of the State of Maine, the Portland B.O.C.A. Building Code and Zoning Ordinance of the City of Portland with plans and specifications, if any, submitted herewith and the following specifications:

LOCATION ... 188 Presumpscot St.
1. Owner's name and address ... Clarence Olsen ... same ... Fire District #1 [], #2 []
2. Lessee's name and address ... Telephone 772-1282.
3. Contractor's name and address ... William C. Lewis - RED # 1 Box 810 ... Telephone 655-7421.
4. Architect ... Specifications CASCO Plans 94 ... No. of sheets ...
Proposed use of building ... dwelling with porch roof ... No. families ... 1 ...
Last use ... dwelling ... No. families ... 1 ...
Material ... No. stories ... Heat ... Style of roof ... Roofing ...
Other buildings on same lot ...
Estimated contractual cost \$... 600,00 ... Fee \$... 5.50 ...

FIELD INSPECTOR—Mr. ... GENERAL DESCRIPTION

This application is for: @ 775-5451
Dwelling ... Ext. 234
Garage ...
Masonry Bldg. ...
Meta Bldg. ...
Alterations ...
Demolitions ...
Change of Use ...
Other ...

To erect roof over already existing porch as per plans. 1 sheet of plans.

Stamp of Special Conditions

NOTE TO APPLICANT: Separate permits are required by the installers and subcontractors of heating, plumbing, electrical and mechanicals.

PERMIT IS TO BE ISSUED TO 1 [] 2 [] 3 [] 4 []

Other:

DETAILS OF NEW WORK

Is any plumbing involved in this work? ... Is any electrical work involved in this work? ...
Is connection to be made to public sewer? ... If not, what is proposed for sewage? ...
Has septic tank notice been sent? ... Form notice sent? ...
Height average grade to top of plate ... Height average grade to highest point of roof ...
Size, front ... depth ... No. stories ... solid or filled land? ... earth or rock? ...
Material of foundation ... Thickness, top ... bottom ... cellar ...
Kind of roof ... Rise per foot ... Roof covering ...
No. of chimneys ... Material of chimneys ... of lining ... Kind of heat ... fuel ...
Framing Lumber—Kind ... Dressed or full size? ... Corner posts ... Sills ...
Size Girder ... Columns under girders ... Size ... Max. on centers ...
Studs (outside walls and carrying partitions) 2x4-16" O. C. Bridging in every floor and flat roof span over 8 feet.
Joists and rafters: 1st floor ... 2nd ... 3rd ... roof ...
On centers: 1st floor ... 2nd ... 3rd ... roof ...
Maximum span: 1st floor ... 2nd ... 3rd ... roof ...
If one story building with masonry walls, thickness of walls? ... height? ...

IF A GARAGE

No. cars now accommodated on same lot ..., to be accommodated ... number commercial cars to be accommodated ...
Will automobile repairing be done other than minor repairs to cars habitually stored in the proposed building?

APPROVALS BY: DATE

MISCELLANEOUS

BUILDING INSPECTION—PLAN EXAMINER

Will work require disturbing of any tree on a public street?

ZONING:

BUILDING CODE:

Will there be in charge of the above work a person competent to see that the State and City requirements pertaining thereto are observed?

Fire Dept.:

Health Dept.:

Others:

Signature of Applicant William C. Lewis Phone # ... same ...

Type Name of above William C. Lewis ... 1 [] 2 [] 3 [] 4 []

Other ... and Address

FIELD INSPECTOR'S COPY

1A

NOTES

Permit No 81/457
Location Chapman College
Owner 188 Chapman Road
Date of permit 5-28-81
Appr. 5-27-81

5/3/81
Permit all completed

Blank lined area for notes.

Large lined area for notes, partially crossed out with a large 'X'.



APPLICATION FOR PERMIT

B.O.C.A. USE GROUP
 B.O.C.A. TYPE OF CONSTRUCTION
 ZONING LOCATION _____ PORTLAND, MAINE, March 19, 1979

PERMIT ISSUED

MAR 28 1979
 000181
 CITY OF PORTLAND

To the DIRECTOR OF BUILDING & INSPECTION SERVICES, PORTLAND, MAINE

The undersigned hereby applies for a permit to erect, alter, repair, demolish, move or install the following building, structure, equipment or change use in accordance with the Laws of the State of Maine, the Portland B.O.C.A. Building Code and Zoning Ordinance of the City of Portland with plans and specifications, if any, submitted herewith and the following specifications:

LOCATION 188 Presumpscot Street Fire District #1 #2
 1. Owner's name and address Clarence Olsen - same Telephone 772-2182
 2. Lessee's name and address Telephone
 3. Contractor's name and address William C. Lewis, Sr. - Brown Ave. Telephone 655-7421
 4. Architect Specifications Casco Plans No. of sheets
 Proposed use of building dwelling No. families 1

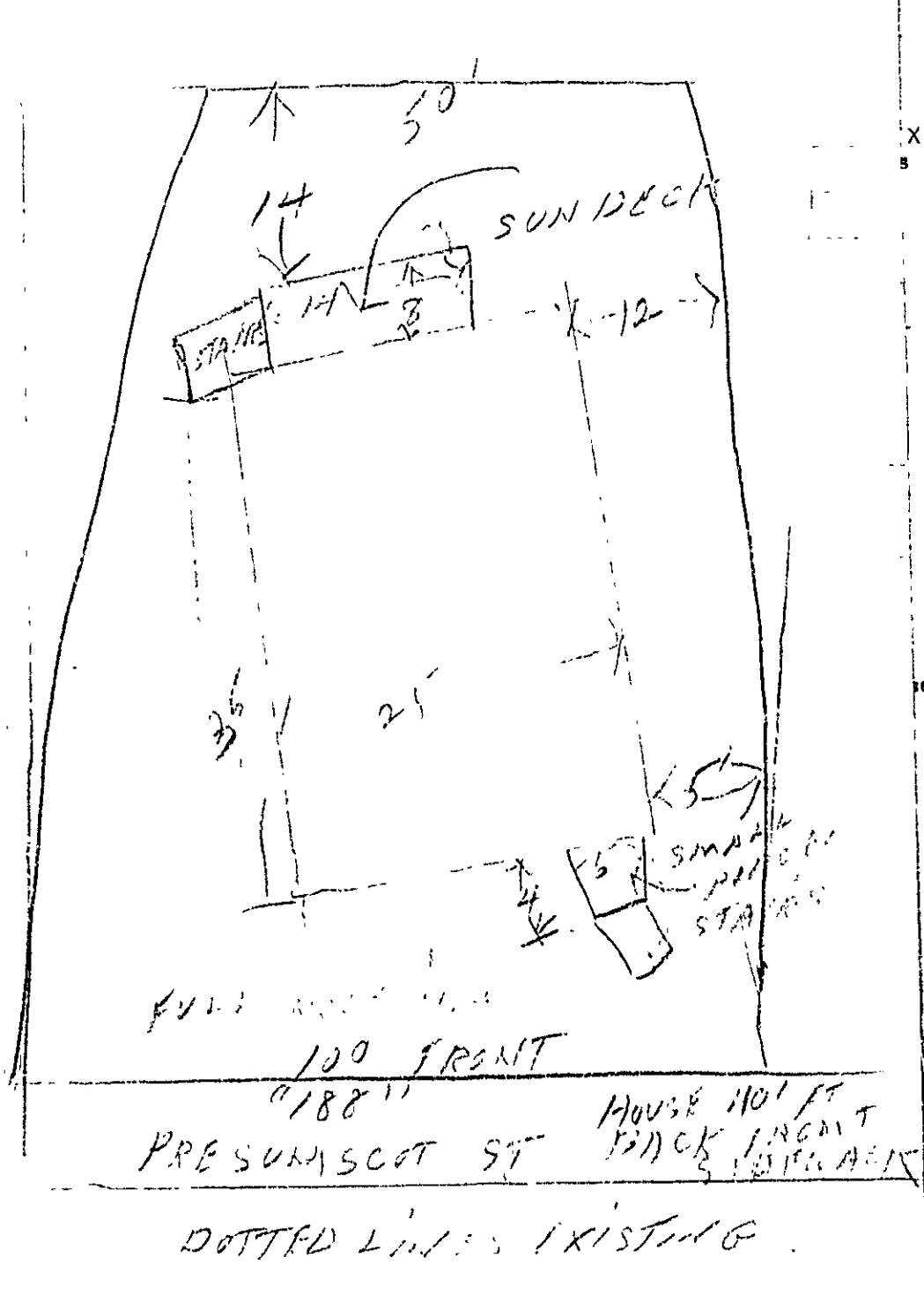

DOTTED LINES EXISTING



APPLICATION FOR PERMIT

B.O.C.A. USE GROUP
 B.O.C.A. TYPE OF CONSTRUCTION
 ZONING LOCATION _____ PORTLAND, MAINE, March 19, 1979

PERMIT ISSUED
 MAR 28 1979
 000181
 CITY OF PORTLAND

to the DIRECTOR OF BUILDING & INSPECTION SERVICES, PORTLAND, MAINE
 The undersigned hereby applies for a permit to erect, alter, repair, demolish, move or install the following building, structure, equipment or change use in accordance with the Laws of the State of Maine, the Portland B.O.C.A. Building Code and Zoning Ordinance of the City of Portland with plans and specifications, if any, submitted herewith and the following specifications:

LOCATION 188 Presumpscot Street Fire District #1 , #2
 Telephone: 772-2182
 1. Owner's name and address Clarence Olsen - same Telephone 655-7421
 2. Lessee's name and address Telephone
 3. Contractor's name and address William C. Lewis Sr., Brown Ave. No. of sheets
 Architect Specifications CASCO Plans
 Proposed use of building dwelling No. families 1
 Use same No. families
 Material No. stories Heat Style of roof Roofing
 Other buildings on same lot Fee \$ 6.00
 Estimated contractual cost \$ 1,400

FIELD INSPECTOR—Mr. _____ GENERAL DESCRIPTION

This application is for: @ 775-5451
 Ext. 234
 Dwelling
 Garage
 Masonry Bldg.
 Metal Bldg.
 Alterations
 Demolitions
 Change of Use
 Other

To demolish roof and deck on front of dwelling, to erect sun deck, ~~10 x 20~~ 8 x 11 on rear of dwelling, landing with stairs and small overhang Stamp of Special Conditions roof ~~with~~ over front door. sun deck to set on 6 in. sona tubes 4 ft. below grade, open sun deck

NOTE TO APPLICANT: Separate permits are required by the installers and subcontractors of heating, plumbing, electrical and mechanicals.

PERM BE ISSUED TO 1 2 3 4
 Other:

DETAILS OF NEW WORK

Is any plumbing involved in this work? Is any electrical work involved in this work?
 Is connection to be made to public sewer? If not, what is proposed for sewage?
 Has septic tank notice been sent? Form notice sent?
 Height average grade to top of plate Height average grade to highest point of roof
 Size, front 14 depth 8 No. stories 1 solid or filled " ? solid earth or rock? earth
 Material of foundation sona tubes Thickness, top bottom cellar
 Kind of roof Rise per foot Roof covering
 No. of chimneys Material of chimneys of lining Kind of heat fuel
 Framing Lumber—Kind spruce & hemlock dressed or full size? Corner posts Sills 4 x 6
 Girders Columns under girders Size Max. on centers cleared to house
 Studs (outside walls and carrying partitions) 2x4-16" O. C. Bridging in every floor and flat roof span over 8 feet.
 Joists and rafters: 1st floor 2nd 3rd roof
 On centers: 1st floor 2nd 3rd roof
 Maximum span: 1st floor 2nd 3rd roof height?
 If one story building with masonry walls, thickness of walls?

IF A GARAGE

No cars now accommodated on same lot to be accommodated ... number commercial cars to be accommodated ...
 Will automobile repairing be done other than minor repairs to cars habitually stored in the proposed building?

MISCELLANEOUS

APPROVALS BY: DATE
 BUILDING INSPECTION—PLA _____ IER Will work require disturbing of any tree on a public street? ..
 ZONING: Will there be in charge of the above work a person competent
 BUILDING CODE: to see that the State and City requirements pertaining thereto
 Fire Dept.: are observed?
 Health Dept.:
 Others:

Signature of Applicant William C. Lewis Sr. Phone # same
 Type Name of above William C. Lewis Sr. 1 2 3 4
 Other
 and Address

FIELD INSPECTOR'S COPY

NOTES

April 4/79 Deck is almost
completed.
No work started on
the front porch.

May 6th, 1980 -
All work project of
rear completed.

Permit No. 79 / 181
Location 158 Panningscott St
Owner Clarence Dean
Date of permit 3-28-79
Approved _____

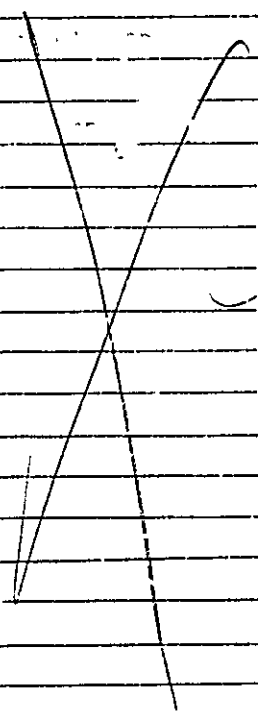



FILL IN AND SIGN WITH INK

APPLICATION FOR PERMIT FOR HEATING, COOKING OR POWER EQUIPMENT

Portland, Maine, Feb. 6, 1974

PERMIT ISSUED FEB 7 1974 00096 CITY OF PORTLAND

To the INSPECTOR OF BUILDINGS, PORTLAND, ME.

The undersigned hereby applies for a permit to install the following heating, cooking or power equipment in accordance with the Laws of Maine, the Building Code of the City of Portland, and the following specifications:

Location R92 Presumscot St. Use of Building dwelling No. Stories New Building Existing " Name and address of owner of appliance Elswortha Sykes, , 192 Presumscot Installer's name and address Yarmouth Fuel Co., 55 Main St., Yarmouth Telephone 846-4507

General Description of Work

To install Forced hot water heat - 2 zones HB Smith 1100

IF HEATER, OR POWER BOILER

Location of appliance basement Any burnable material in floor surface or beneath? no If so, how protected? Kind of fuel? #2 Minimum distance to burnable material, from top of appliance or casing top of furnace 3' From top of smoke pipe 2' From front of appliance open From sides or back of appliance open Size of chimney flue 8" Other connections to same flue no If gas fired, how vented? Rated maximum demand per hour Will sufficient fresh air be supplied to the appliance to insure proper and safe combustion? yes

IF OIL BURNER

Name and type of burner US Garland CrCL50. Labelled by underwriters' laboratories? yes Will operator be always in attendance? Does oil supply line feed from top or bottom of tank? bottom Type of floor beneath burner concrete Size of vent pipe 1 1/2" Location of oil storage basement Number and capacity of tanks one 220 gal Low water shut off no Make No. Will all tanks be more than five feet from any flame? yes How many tanks enclosed? one Total capacity of any existing storage tanks for furnace burners

IF COOKING APPLIANCE

Location of appliance Any burnable material in floor surface or beneath? If so, how protected? Height of Legs, if any Skirting at bottom of appliance? Distance to combustible material from top of appliance? From front of appliance From sides and back From top of smokepipe Size of chimney flue Other connections to same flue Is hood to be provided? If so, how vented? Forced or gravity? If not provided, how vented? Rated maximum demand per hour

MISCELLANEOUS EQUIPMENT OR SPECIAL INFORMATION

.....

Amount of fee enclosed? 10.00

APPROVED: OK 2-7-74 NVC

Will there be in charge of the above work a person competent to see that the State and City requirements pertaining thereto are observed? yes

CS 300 Signature of Installer

Yarmouth Fuel Co. by Al Sturgeon O.B. License # 666

INSPECTION COPY

75. —

CITY OF PORTLAND, MAINE
Application for Permit to Install Wires

Permit No. 59113
Issued

Portland, Maine

10/3 1972

To the City Electrician, Portland, Maine:

The undersigned hereby applies for a permit to install wires for the purpose of conducting electric current, in accordance with the laws of Maine, the Electrical Ordinance of the City of Portland, and the following specifications:

(This form must be completely filled out — Minimum Fee \$1.00)

Owner's Name and Address *Coles Express 192 Prescott St Portland* Tel. *771-1911*

Contractor's Name and Address *Carroll & White E.P.* Tel. *799-2228*

Location *Same* Use of Building *TELEPHONE*

Number of Families Apartments Stores Number of Stories

Description of Wiring: New Work Additions Alterations

Pipe Cable Metal Molding BX Cable Plug Molding (No. of feet)

No. Light Outlets Plugs Light Circuits Plug Circuits *200 outlets*

FIXTURES: No. *1 - 400w - Mercury Fluor or Strip Lighting (No feet)*

SERVICE: Pipe Cable Underground No. of Wires Size *3" motor*

METERS: Relocated Added Total No. Meters

MOTORS: Number *1* Phase *10* H.P. *3/4* Amps *10.8* Volts *120* Starter *MAN.*

HEATING UNITS: Domestic (Oil) No. Motors Phase H.P.

Commercial (Oil) No. Motors Phase H.P.

Electric Heat (No. of Rooms)

APPLIANCES: No. Ranges Watts Brand Feeds (Size and No.);

Loc. Heaters Watts

Miscellaneous Watts Extra Cabinets or Panels

Transformers Air Conditioners (No. Units) Signs (No. Units)

Will commence *11/1* 1972 Ready to cover in Inspection *Will Call*

Amount of Fee \$ *5.00*

Signed *Roger J. [Signature]* #2150

DO NOT WRITE BELOW THIS LINE

SERVICE	METER			GROUND		
VISITS: 1	2	3	4	5	6	
7	8	9	10	11	12	

REMARKS:

INSPECTED BY

(OVER)

Presumptive ST 192
10/10/22



CITY OF PORTLAND, MAINE
Application for Permit to Install Wires

Permit No.
 Issued

Portland, Maine , 19

To the City Electrician, Portland, Maine:

The undersigned hereby applies for a permit to install wires for the purpose of conducting electric current, in accordance with the laws of Maine, the Electrical Ordinance of the City of Portland, and the following specifications:

(This form must be completely filled out — Minimum Fee, \$1.00)

Owner's Name and Address *21 Silt 102 Presumpscot*
 Contractor's Name and Address *Waldron Ashley Farwell at Cumberland Center*
 Location *102 Presumpscot* Use of Building

Number of Families Apartments Stores Number of Stories
 Description of Wiring: New Work Additional Alterations

Pipe Cable Metal Molding BX Cable Pl., Molding (No. of feet)
 No. Light Outlets Plugs *2* Light Circuits Plug Circuits

FIXTURES: No Light Switches Floor or Strip Lighting (No. feet)

Change order → SERVICE: Pipe Cable Underground No. of Wire *5* Size *3-0 Copper*
 METERS: Relocated Added Total No. Meters

MOTORS: Number Phase H.P. Amps Volts Starter

HEATING UNITS: Domestic (Oil) No. Motor Phase H.P.

Commercial (Oil) No. Motors Phase H.P.

Electric Heat (No. of Rooms)

APPLIANCES: No. Ranges Watts Brand Feeds (Size and No.)

Water → Elec. Heaters Watts
 Miscellaneous Watts Extra Cabinets or Panels

Transformers Air Conditioners (No. Units) Signs (No. Units)

Will commence *4/9 1968* Ready to cover in *5/9 1968* Inspection 19

Amount of Fee \$ *5.50*

Signed *Waldron Ashley*
Allen A. Scott

DO NOT WRITE BELOW THIS LINE

SERVICE	METER				GROUND	
VISITS: 1	2	3	4	5	6	
7	8	9	10	11	12	

REMARKS:

INSPECTED BY *F W Hubbard*
 (OVER)

LOCATION *Presumpscot St 102*
 INSPECTION DATE *4/9/68*
 WORK COMPLETED *4/9/68*
 TOTAL NO INSPECTIONS *1*
 REMARKS:

FEES FOR WIRING PERMITS EFFECTIVE JULY 31, 1963

WIRING		
1 to 30 Outlets	(including switches)	\$ 2.00
31 to 60 Outlets	(including switches)	3.00
Over 60 Outlets, each Outlet	(including switches)	.05
(Each twelve feet or fraction thereof of fluorescent lighting or any type of plug molding will be classed as one outlet).		2.00
4.00		
SERVICES		
Single Phase		3.00
Three Phase		4.00
MOTORS		
Not exceeding 50 H.P.		2.00
Over 50 H.P.		4.00
HEATING UNITS		
Domestic (Oil)		.75
Commercial (Oil)		
Electric Heat (Each Room)		1.50
APPLIANCES		
Ranges, Cooking Tops, Ovens, Water Heaters, Disposals, Dish washers, etc. — Each Unit		1.00
TEMPORARY WORK (limited to 6 months from date of permit)		2.00
Service, Single Phase		1.00
Service, Three Phase		.02
Wiring, 1-50 Outlets		10.00
Wiring, each additional outlet over 50		
Circuses, Carnivals, Fairs, etc.		1.00
		2.00
		2.00

188-190 PERMIT TO INSTALL PLUMBING

MBING

2698

Address: 108 Presumpscot Street
 Installation For: Ellsworth Syker
 Owner of Bldg: Ellsworth Syker
 Owner's Address: 108 Presumpscot Street
 Plumber: John P. Blako
 Date: 4/16/63

NEW	REPL	PROPOSED INSTALLATIONS	NUMBER	RATE
	1	DRIES	1	2.00
	1	AT	1	2.00
	1	S	1	2.00
		110" WATER TANKS		
		TANKLESS WATER HEATERS		
		GARBAGE GRINDERS		
		SEPTIC TANKS		
		HOUSE SEWERS		
		ROOF LEADERS (Conn to house drain)		

APPROVED FIRST INSPECTION
 Date: Apr 16 1963
 By: JOSEPH P. WELCH

APPROVED FINAL INSPECTION
 Date: Apr 17 1963
 By: JOSEPH P. WELCH

TYPE OF BUILDING
 COMMERCIAL
 RESIDENTIAL
 SINGLE
 MULTI FAMILY
 NEW CONSTRUCTION
 REMODELING

PORTLAND HEALTH DEPT. PLUMBING INSPECTION TOTAL ▶ \$ 6.00

PEPMIT NUMBER 6621

PERMIT TO INSTALL PLUMBING

Address: *108 Presumpscott St.*

Date Issued: *7/1/08*

Installation For: _____

By: *[Signature]*

Owner of Bldg.: *[Signature]*

By: *[Signature]*

Plumber: *David G. Irving* Date: *7/1/08*

APPROVED FIRST INSPECTION

Date: *[Signature]*

By: *[Signature]*

APPROVED FINAL INSPECTION

Date: *[Signature]*

By: *[Signature]*

TYPE OF BUILDING

COMMERCIAL

RESIDENTIAL

SINGLE

MULTI FAMILY

NEW CONSTRUCTION

REMODELING

NEW	REP L	PROPOSED INSTALLATIONS	NUMBER	FEE
		SINKS		
		LAVATORIES		
		TOILETS		
		BATH TUBS		
		SHOWERS		
		DRAINS		
	1	HOT WATER TANKS	3	1.00
		TANKLESS WATER HEATERS		
		GARBAGE GRINDERS		
		SEPTIC TANKS		
		HOUSE SEWERS		
		ROOF LEADERS (conn. to house drain)		
			Total	1.00

SM 12-53 PORTLAND HEALTH DEPT.

PLUMBING INSPECTION

Total

SM 12-53 PORTLAND HEALTH DEPT.

PLUMBING INSPECTION

Total

SM 12-53 PORTLAND HEALTH DEPT.

PLUMBING INSPECTION

Total

PERMIT NUMBER 3010

PERMIT TO INSTALL PLUMBING

Date Issued 1-26-56

Address called 108 Perry Street, Portland, Me

By J. P. Welch
APPROVED FIRST INSPECTION

Installation For: _____

Date Jan 30-56

Owner of Bldg: Edward P. Lybarger

By J. P. Welch
APPROVED FINAL INSPECTION

Owner's Address: 108 Perry Street

Date Jan 30-56

Plumber: Edward P. Lybarger Date: 1-26-56

Date Jan 30-56

NEW	REPL	PROPOSED INSTALLATIONS	NUMBER	FEE
	1	SINKS	1	1.00
	1	LAVATORIES	1	1.00
		TOILETS		
		BATH TUBS		
		SHOWERS		
		DRAINS		
		HOT WATER TANKS	3	
		TANKLESS WATER HEATERS	3	
		GARBAGE GRINDERS		
		SEPTIC TANKS		
		HOUSE SEWERS		
1		ROOF LEADERS (conn. to house drain)	1	1.00
		Water Wasters	2	3.00
			Total	5.00

- TYPE OF BUILDING
- COMMERCIAL
 - RESIDENTIAL
 - SINGLE
 - MULTI FAMILY
 - NEW CONSTRUCTION
 - REMODELING



FILL IN AND SIGN WITH INK

APPLICATION FOR PERMIT FOR HEATING, COOKING OR POWER EQUIPMENT

PERMIT 00209 FEB 25 1952 CITY OF PORTLAND

Portland, Maine, 2/25/52.

To the INSPECTOR OF BUILDINGS, PORTLAND, ME.

The undersigned hereby applies for a permit to install the following heating, cooking or power equipment in accordance with the Laws of Maine, the Building Code of the City of Portland, and the following specifications:

188-140 Call-A Location ... 108 Presumpscot St. Use of Building Dwelling ... No. Stories 2 New Building Existing Name and address of owner of appliance Ellsworth E. Sykes, 108 Presumpscot St. Installer's name and address Ballard Oil & Equipment Co. Telephone 2-1991

General Description of Work

To install Warm air heating system with oil burning equipment (Coleman #888 Burner) in place of stove heat

IF HEATER, OR POWER BOILER

Location of appliance or source of heat suspended from floor Type of floor beneath appliance ... If wood, how protected? ... Kind of fuel - oil Minimum distance to wood or combustible material, from top of appliance or casing top of furnace register ... From top of smoke pipe 14" with shield From front of appliance over 4' From sides or back of appliance over 3' Size of chimney flue 8 x 12 Other connections to same flue none If gas fired, how vented? Rated maximum demand per hour

IF OIL BURNER

Name and type of burner Coleman #888 Burner Labeled by underwriters' laboratories? Yes Will operator be always in attendance? No Does oil supply line feed from top or bottom of tank? Top Type of floor beneath burner Location of oil storage basement Number and capacity of tanks 1 - 275 gallon If two 275-gallon tanks, will three-way valve be provided? Will all tanks be more than five feet from any flame? yes How many tanks fire proofed? Total capacity of any existing storage tanks for furnace burners none

IF COOKING

Permit Issued with Letter

Location of appliance Kind of fuel Type of floor beneath appliance If wood, how protected? Minimum distance to wood or combustible material from top of appliance From front of appliance From sides and back From top of smokepipe Size of chimney flue Other connections to same flue Is hood to be provided? If so, how vented? If gas fired, how vented? Rated maximum demand per hour

MISCELLANEOUS EQUIPMENT OR SPECIAL INFORMATION

Permit Issued with Letter

Amount of fee enclosed? 2.00 (\$2.00 for one heater, etc, 50 cents additional for each additional heater, etc., in same amount at same time.)

Signature of Installer: [Handwritten Signature]

Will there be in charge of the above work a person competent to see that the State and City requirements pertaining thereto are observed? Yes

INSPECTION COPY

Signature of Installer

Ballard Oil & Equipment Co.

By: [Handwritten Signature]



OFFICE HOURS
10 TO 12 M
4 TO 5 P M

City of Portland.

OFFICE OF INSPECTOR OF BUILDINGS

..... 1-3-13. 191 ..

To the Inspector of Buildings of the City of Portland:

188-190

The undersigned respectfully makes application for a permit to erect enlarge a building on.....
Presumpscott... ~~Street~~ 10.6... street, at number 1107..... to be.....
One stories high. Thirty-four feet long, Twenty-five.....
feet wide; also an addition to be..... stories high, ..
feet long,..... feet wide, and to be used as a Dwelling.....

CELLAR WALL—To be constructed of Stone to be 20 inches wide on bottom and
batter to 1 1/2 inches on top.

UNDERPINNING—To be Blocks Height of underpinning from top of cellar wall to bottom of
sill 3 ft. inches to be 8 inches in thickness.

EXTERIOR WALLS—To be constructed of Wood If of Brick, Stone, etc. Total length of wall
..... ft. inches. Thickness of 1st .. 2d 3d..... 4th.....
5th 6th..... story walls. If of reinforced concrete state mix and reinforcing system
to be used.

If wood construction, sills to be 4-6" Girders 6-8"
Posts 4-4" Girts 4-4" Studs 2-4" to be spaced 16 in. on C
This building will be used for the purposes of Dwelling (If for apartments,
tenements, or other family uses state number of families accommodated and number on each floor.
If for manufacturing or mercantile purposes state character of business and amount of estimated
weight to be carried by the floor.)
Number of families on floor One
Total number of families One
Manufacturing (state character).....
Estimated load on floors per sq. ft.....
Mercantile business (state character and load per sq. ft).....

If building is used for tenement house or family use and more than one family, the following provisions
of the Building Laws regarding dividing partitions shall be adhered to (Quote Law re. this).

FIRESTOPS All bearing and center partitions will have firestops cut in tight on top of each partition cap
and between each set of floor timbers. Where ledger boards are used there shall be firestops cut in
tight against bottom of ledger boards, of same size as wall studs. Also wherever the Inspector of
Buildings may consider necessary.

STAIRWAYS—No. in building..... location..... to be enclosed
with walls to be lathed with..... lathing.

ROOF—To be constructed of Wood Rafters to be 2-6" inches to be spaced 24...
..... inches on centers. Roof to be covered with Shingles ..

Gutters to be made of..... Cornices to be made of.....
Bay windows to be made of..... to be covered with.....
Dormer Windows to be made of..... to be covered.....
Chimneys, Smoke flues to be lined with Flue-lining and provided with a 10 inch outside collar and an
inside collar to go to the inside of the flue.

Estimated Cost of Building \$200

INSPECTION—The Inspector of Buildings is to be notified when building is ready for lathing and at least
24 hours before the lathing is begun.

The Builder is A. T. & F. W. True Address 25 True St.
The Architect is..... Address.....
The Owner is..... Address 41 True St.

No Deviation will be made from the above application without written permission from the Inspector of
Buildings.
The above petition was granted the 8 day of Feb. 1913

All floor timbers to be 2 X 8 in. and to be spaced 16 in. on centers.

(Applicant to sign here F. E. True)

HO Resumptiost
108

PERMIT NO. *2872*
DATE OF ISSUE *2-6-62*
LOCATION.

HO Resumptiost

106



Location, Ownership and detail must be correct, complete and legible.
Separate application required for every building.
Plans must be filed with this application.

Application for Permit for Alterations, etc.

To the Portland, November 10, 1915

INSPECTOR OF BUILDINGS:

The undersigned applies for a permit to alter the following-described building:—
Location, 188-190 called 108 Prescott Ward, 9 In fire-limits? No
Name of Owner or Lessee, Frank Smith Address, Central Ave.
" Contractor, W. J. True " 24 True St
" Architect, _____

Material of Building is Wood Style of Roof, gutch Material of Roofing, shingles
Size of Building is 45 feet long; 24 feet wide. No. of Stories, 1 1/2
Cellar Wall is constructed of concrete is 14 inches wide at bottom and batters to 10 inches on top.
Underpinning is Blocks is 8 inches thick; is 2 feet in height.
Height of Building, _____ Wall, if Brick; 1st, _____ 2d, _____ 3d, _____ 4th, _____ 5th, _____
What was Building last used for? dwelling No. of Families? one
Building to be occupied for _____ Estimated Cost, \$ _____

DETAIL OF PROPOSED WORK

Build Addition remodel to two family house.
cell 6x12 girts 6x6 Floor timbers 2x8 16' on c.
C. posts 4x6 girts 4x4 studs 2x4 16' on c.
Roof Rafters 2x6 22" on centers

IF EXTENDED ON ANY SIDE

Size of Extension, No. of feet long? 7; No. of feet wide? 10; No. of feet high above sidewalk?
No. of Stories high? 2 1/2; Style of Roof? gutch; Material of Roofing? shingles
of what material will the Extension be built? Wood Foundation?
If of Brick, what will be the thickness of External Walls? _____ inches; and Party Walls _____ inches.
How will the Extension be occupied? Storage How connected with Main Building?

WHEN MOVED, RAISED OR BUILT UPON

No. of Stories in height when Moved, Raised or Built upon? _____ Proposed Foundations? _____
No. of feet high from level of ground to highest part of Roof to be? _____
How many feet will the External Walls be increased in height? _____ Party Walls _____

IF ANY PORTION OF THE EXTERNAL OR PARTY WALLS ARE REMOVED

Will an opening be made in the Party or External Walls? _____ in _____ Story.
Size of the opening? _____ How protected? _____
How will the remaining portion of the wall be supported? _____

Signature of Owner or Authorized Representative Elizabeth M. Card

Address _____

PERMIT MUST BE OBTAINED BEFORE BEGINNING WORK

108 Presumpscot St
FD ✓

42
5220

+

FINAL REPORT

_____ 191.
Has the work been completed in accordance with
this application and plans filed and approved?

Law been violated? _____ Doc. No. _____ of 191

Nature of violation? _____

PERMIT GRANTED

_____ 1-11 - 1915

Permit filled out by _____

Permit number _____

Location 108 Presumpscot St

Violation removed, when? _____ 191.

Estimated cost of alterations etc., \$ _____

Inspector of Buildings.



APPLICATION FOR PERMIT
 DEPARTMENT OF BUILDING INSPECTIONS SERVICES
 ELECTRICAL INSTALLATIONS

Date October 15, 1985
 Receipt and Permit number 04438

To the CHIEF ELECTRICAL INSPECTOR, Portland, Maine
 The undersigned hereby applies for a permit to make electrical installations in accordance with the laws of
 Maine, the Portland Electrical Ordinance, the National Electrical Code and the following specifications:

LOCATION OF WORK: 188 Presumpscot Street
 OWNER'S NAME: Gloria Chon ADDRESS: 188 Presumpscot St

OUTLETS: Receptacles _____ Switches _____ Plugmold _____ ft. TOTAL _____ FEES _____
 FIXTURES: (number of) Incandescent _____ Fluorescent _____ (not strip) TOTAL _____
 Strip Fluorescent _____ ft. _____

SERVICES: Over-head Underground _____ Temporary _____ TOTAL amperes 100 _____
 METERS: (number of) _____ TOTAL _____
 MOTORS: (number of) Fractional _____ 1 HP or over _____

RESIDENTIAL HEATING: Oil or Gas (number of units) _____
 Electric (number of rooms) _____
 COMMERCIAL OR INDUSTRIAL HEATING: Oil or Gas (by a main boiler) _____
 Oil or Gas (by separate units) _____
 Electric Under 20 kws _____ Over 20 kws _____

APPLIANCES: (number of) Ranges _____ Water Heaters _____
 Cook Tops _____ Disposals _____
 Wall Ovens _____ Dishwashers _____
 Dryers _____ Compressors _____
 Fans _____ Others (describe) _____
 TOTAL _____

MISCELLANEOUS: (number of) Branch Panels _____
 Transformers _____
 Air Conditioner: Central Unit _____
 Separate Units (windows) _____
 Signs 20 sq. ft. and under _____
 Over 20 sq. ft. _____
 Swimming Pools Above Ground _____
 In Ground _____
 Fire/Burglar Alarms Residential _____
 Commercial _____
 Heavy Duty Outlets, 220 Volt (such as welders) 30 amps and under _____
 Over 30 amps _____
 Circus, Fairs, _____
 Alterations to wires _____
 Repairs after fire _____
 Emergency Lights, battery _____
 Emergency Generators _____

FOR ADDITIONAL WORK NOT ON ORIGINAL PERMIT _____
 FOR REMOVAL OF A "STOP ORDER" (304-165) _____
 INSTALLATION FEE DUE _____
 DOUBLE FEE DUE _____
 TOTAL AMOUNT DUE: 3.50

INSPECTION: Will be ready on _____, 19____; or Will Call
 CONTRACTOR'S NAME: Buzzell Electric
 ADDRESS: 59 Monument Street, Portland
 TEL: 772-1123
 MASTER LICENSE NO.: 4730
 LIMITED LICENSE NO.: _____
 SIGNATURE OF CONTRACTOR: [Signature]

INSPECTOR'S COPY — WHITE
 OFFICE COPY — CANARY
 CONTRACTOR'S COPY — GREEN

