

674-698 OCEAN AVENUE



PERMIT TO INSTALL PLUMBING

Acct. 7-24-64 - 2nd visit

14196
PERMIT NUMBER

Date Issued: 7-3-64

PORTLAND PLUMBING INSPECTOR

By: J. P. Welch

Address: 606 Ogan Avenue

Installation For: Edward B. Moulton

Owner of Bldg: Edward B. Moulton

Owner's Address: Same

Plumber: Nelson A. Tripp

Date: 7-3-64

APPROVED FIRST INSPECTION

Date: 7-24-64

By: J. P. Welch

APPROVED FINAL INSPECTION

Date: JOSEPH P. WELCH
CHIEF PLUMBING INSPECTOR

- By:
- COMMERCIAL
 - RESIDENTIAL
 - SINGLE
 - MULTI FAMILY
 - NEW CONSTRUCTION
 - REMODELING

NEW	REPL	PROPOSED INSTALLATIONS	NUMBER	FILE
		SINKS		
	1	LAVATORIES	1	\$ 2.00
	1	TOILETS	1	2.00
	1	BATH TUBS	1	2.00
		SHOWERS		
		DRAINS		
		HOT WATER TANKS		
		TANKLESS WATER HEATERS		
		GARBAGE GRINDERS		
		SEPTIC TANKS		
		HOUSE SEWERS		
		ROOF LEADERS (Conn. to house drain)		

PORTLAND HEALTH DEPT. PLUMBING INSPECTION

TOTAL ▶ \$ 6.00

3

PERMIT
NUMBER 7820

PERMIT TO INSTALL PLUMBING

Address: 696 OCEAN AVENUE

Date
Issued: 7/22/59

Installation For:

PORTLAND PLUMBING
INSPECTOR

Owner of Bldg.: EDWARD E. MOULTON

Owner's Address: SAME

By: J.P. WELGS

Plumber: SCRIBNER & JYETSON, INC.

Date: 7/22/59

APPROVED FIRST INSPECTION

NEW	REP'L	PROPOSED INSTALLATIONS	NUMBER	FEE
		SINKS		
		LAVATORIES		
		TOILETS		
		BATH TUBS		
		SHOWERS		
		DRAINS		
		HOT WATER TANKS		
1		TANKLESS WATER HEATERS	3	1 1.00
		GARBAGE GRINDERS		
		SEPTIC TANKS		
		HOUSE SEWERS		
		ROOF LEADERS (conn. to house drain)		

Date:

By:

APPROVED FINAL INSPECTION

Date:

By:

TYPE OF BUILDING

- COMMERCIAL
 RESIDENTIAL
 SINGLE
 MULTI FAMILY
 NEW CONSTRUCTION
 REMODELING

SH 12-53

PORTLAND HEALTH DEPT.

PLUMBING INSPECTION

Total 1.00



FILL IN AND SIGN WITH INK

APPLICATION FOR PERMIT FOR HEATING, COOKING OR POWER EQUIPMENT

PERMIT ISSUED 00908 JUL 16 1958 CITY of PORTLAND

Portland, Maine, July 16, 1958

To the INSPECTOR OF BUILDINGS, PORTLAND, ME.

The undersigned hereby applies for a permit to install the following heating, cooking or power equipment in accordance with the Laws of Maine, the Building Code of the City of Portland, and the following specifications:

Location 696 Ocean Ave. Use of Building Dwelling No. Stories 1 1/2 New Building Existing Name and address of owner of appliance E. B. Koulton, 696 Ocean Ave. Installer's name and address The Fels. Co., 12 Union St. Telephone 2-1939

General Description of Work

To install Oil burner and boiler in connection with existing steam heat, (replacement)

IF HEATER, OR POWER BOILER

Location of appliance Basement Any burnable material in floor surface or beneath? none If so, how protected? Kind of fuel? oil Minimum distance to burnable material, from top of appliance or casing top of furnace 3' From top of smoke pipe 21' From front of appliance over 4' From sides or back of appliance over 3' Size of chimney flue 10" Other connections to same flue none If gas fired, how vented? Rated maximum demand per hour Will sufficient fresh air be supplied to the appliance to insure proper and safe combustion? yes

IF OIL BURNER

Name and type of burner A. B. C. - Gentry Labeled by underwriters' laboratories? yes Will operator be always in attendance? Does oil supply line feed from top or bottom of tank? bottom Type of floor beneath burner concrete Size of vent pipe 1 1/4" Location of oil storage basement Number and capacity of tanks 1-275 existing Low water shut off yes Make McDonnell-Miller No. 67 Will all tanks be more than five feet from any flame? yes How many tanks enclosed? none Total capacity of any existing storage tanks for furnace burners non-existing

IF COOKING APPLIANCE

Location of appliance Any burnable material in floor surface or beneath? If so, how protected? Height of Legs, if any Skirting at bottom of appliance? Distance to combustible material from top of appliance? From front of appliance From sides and back From top of smoke pipe Size of chimney flue Other connections to same flue Is hood to be provided? If so, how vented? Forced or gravity? If gas fired, how vented? Rated maximum demand per hour

MISCELLANEOUS EQUIPMENT OR SPECIAL INFORMATION

.....

Amount of fee enclosed? 2.00 (\$2.00 for one heater, etc., 50 cents additional for each additional heater, etc., in same building at same time.)

APPROVED: [Signature] 7/16/58

Will there be in charge of the above work a person competent to see that the State and City requirements pertaining thereto are observed? yes The Fels. Company

Signature of Installer by Maynard Mitchell F. M.

728

Permit No. 591/988

Location 696 Ocean Ave.

Owner G.B. Moulton

Date of permit 7/16/59

Approved J. Vi. S. [Signature]

NOTES

- 1 Fuel Oil
- 2 Vent Pipe
- 3 Kind of Heat
- 4 Burner Rating & Support
- 5 Name & Label
- 6 Steam Control
- 7 High Limit Control
- 8 Pressure Control
- 9 Piping Support & Protection
- 10 Valves in Supply Line
- 11 Capacity of Tanks
- 12 Tank Rating & Support
- 13 Tank Access
- 14 Oil Gauge
- 15 Location of Cond.
- 16 Low Water

Vertical lines for notes.

Vertical lines for notes.

DATE OF PERMIT
 LOCATION
 OWNER
 APPROVED

2010-01-01 10:00 AM

PERMIT NUMBER 4010

Date Issued 8/15/56

PORTLAND PLUMBING INSPECTOR

By J. Phelan

APPROVED FIRST INSPECTION

Date 8-15-56

By J. Phelan

APPROVED FINAL INSPECTION

Date 8-15-56

By J. Phelan

- TYPE OF BUILDING
- COMMERCIAL
 - RESIDENTIAL
 - SINGLE
 - MULTI FAMILY
 - NEW CONSTRUCTION
 - REMODELING

PERMIT TO INSTALL PLUMBING

Address: 696 Ocean Ave

Installation For:

Owner of Bldg.: Edward B. Hamilton

Owner's Address: 696 Ocean Ave

Plumber: E. J. Cunningham Date: 8-15-56

NEW		REP'L	PROPOSED INSTALLATIONS	NUMBER	FEE
1			SINKS	1	1.00
			LAVATORIES		
			TOILETS		
			BATH TUBS		
			SHOWERS		
			DRAINS		
			HOT WATER TANKS	3	
			TANKLESS WATER HEATERS		
			GARBAGE GRINDERS		
			SEPTIC TANKS		
			HOUSE SEWERS		
1			ROOF LEADERS (conn. to house drain)	1	1.00
			Drainage Tray	2	2.00
				Total	

SM 12-53

PORTLAND HEALTH DEPT.

PLUMBING INSPECTION



(RC) RESIDENCE ZONE - C
APPLICATION FOR PERMIT

Class of Building or Type of Structure Third Class

Portland, Maine, July 20, 1956

PERMIT ISSUED
01060
JUL 20 1956
CITY OF PORTLAND

To the INSPECTOR OF BUILDINGS, PORTLAND, MAINE

The undersigned hereby applies for a permit to erect alter repair demolish install the following building structure equipment in accordance with the Laws of the State of Maine, the Building Code and Zoning Ordinance of the City of Portland, plans and specifications, if any, submitted herewith and the following specifications:

Location 696 Ocean Ave. Within Fire Limits? _____ Dist. No. _____

Owner's name and address Edward B. Koulton, 696 Ocean Ave. Telephone _____

Lessee's name and address _____ Telephone _____

Contractor's name and address Paul McLellan Co., 52 Marginal Way Telephone 2-5951

Architect _____ Specifications _____ Plans YES No. of sheets 1

Proposed use of building Dwelling No. families 1

Last use _____ " _____ No. families 1

Material same No. stories _____ Heat _____ Style of roof _____ Roofing _____

Other buildings on same lot _____

Estimated cost \$ 800. Fee \$ 4.00

General Description of New Work

- To cut in new kitchen window 2' wide with 4x6 header
- To relocate two existing windows
- To demolish existing inside brick chimney and rebuild new chimney inside cleanout door and frame

CERTIFICATE OF OCCUPANCY
REQUIREMENT IS WAIVED

It is understood that this permit does not include installation of heating apparatus which is to be taken out separately by and in the name of the heating contractor. **PERMIT TO BE ISSUED TO** Paul McLellan Co.,

Details of New Work

Is any plumbing involved in this work? _____ Is any electrical work involved in this work? _____

Is connection to be made to public sewer? _____ If not, what is proposed for sewage? _____

Has septic tank notice been sent? _____ Form notice sent? _____

Height average grade to top of plate _____ Height average grade to highest point of roof _____

Size, front _____ depth _____ No. stories _____ solid or filled land? _____ earth or rock? _____

Material of foundation concrete for chimney Thickness, top _____ bottom _____ cellar _____

Material of underpinning _____ Height _____ Thickness _____

Kind of roof _____ Rise per foot _____ Roof covering _____

No. of chimneys 1 Material of chimneys brick of lining tile Kind of heat _____ fuel _____

Framing lumber—Kind _____ Dressed or full size? _____

Corner posts _____ Sills _____ Girt or ledger board? _____

Girders _____ Size _____ Columns under girders _____ Size _____ Max. on centers _____

Studs (outside walls and carrying partitions) 2x4-16" O. C. Bridging in every floor and flat roof span over 8 feet.

Joists and rafters: 1st floor _____, 2nd _____, 3rd _____, roof _____

On centers: 1st floor _____, 2nd _____, 3rd _____, roof _____

Maximum span: 1st floor _____, 2nd _____, 3rd _____, roof _____

If one story building with masonry walls, thickness of walls? _____ height? _____

If a Garage

No. cars now accommodated on same lot _____, to be accommodated _____ number commercial cars to be accommodated _____

Will automobile repairing be done other than minor repairs to cars habitually stored in the proposed building? _____

APPROVED:

Miscellaneous

Will work require disturbing of any trees on a public street? no

Will there be in charge of the above work a person competent to see that the State and City requirements pertaining thereto are observed? YES

Paul McLellan Co.

Signature of owner

By Paul McLellan PH

8/8

Permit No. 5611060

Location 960 Riverside

Owner Star Motel

Date of permit 7/30/56

Notif. closing-in

Inspn. closing-in

Final Notif.

Final Inspn.

Cert. of Occupancy issued

Staking Out-Notice

Form Check Notice

NOTES

11/6/57 - 11/20/57
888

Large section of the form with horizontal lines, mostly blank or crossed out with a large 'X'.



APPLICATION FOR PERMIT

Permit No. 2088

Class of Building or Type of Structure Third Class

PERMIT ISSUED

Portland, Maine, November 18, 1939

NOV 18 1939

To the INSPECTOR OF BUILDINGS, PORTLAND, ME.

The undersigned hereby applies for a permit to erect alter install the following building structure equipment in accordance with the Laws of the State of Maine, the Building Code of the City of Portland, plans and specifications, if any, submitted herewith and the following specifications:

Location 596 Ocean Avenue Within Fire Limits? NO Dist. No.
Owner's or Lessee's name and address Edward Knowles, 596 Ocean Ave. Telephone
Contractor's name and address A. H. Taylor, 25 Providence St. Telephone 3-9892
Architect Plans filed No. of sheets
Proposed use of building No. families
Other buildings on same lot
Estimated cost \$ Fee \$.50

Description of Present Building to be Altered

Material wood No. stories 1 Heat Style of roof Roofing
Last use poultry house No. families

General Description of New Work

To demolish poultry house 13' x 30' no sewer connection

It is understood that this permit does not include installation of heating apparatus which is to be taken out separately by and in the name of the heating contractor.

Details of New Work

Is any plumbing work involved in this work?
Is any electrical work involved in this work? Height average grade to top of plate
Size, front depth No. stories Height average grade to highest point of roof
To be erected on solid or filled land? earth or rock?
Material of foundation Thickness, top bottom cellar
Material of underpinning Height Thickness
Kind of Roof Rise per foot Roof covering
No. of chimneys Material of chimneys of lining
Kind of heat Type of fuel Is gas fitting involved?
Framing Lumber—Kind Dressed or Full Size?
Corner posts Sills Girt or ledger board? Size
Material columns under girders Size Max. on centers
Studs (outside walls and carrying partitions) 2x4-16" O. C. Girders 6x8 or larger. Bridging in every floor and flat roof span over 8 feet. Sills and corner posts all one piece in cross section.
Joists and rafters: 1st floor, 2nd, 3rd, roof
On centers: 1st floor, 2nd, 3rd, roof
Maximum span: 1st floor, 2nd, 3rd, roof
If one story building with masonry walls, thickness of walls? height?

If a Garage

No. cars now accommodated on same lot, to be accommodated
Total number commercial cars to be accommodated
Will automobile repairing be done other than minor repairs to cars habitually stored in the proposed building?

Miscellaneous

Will above work require removal or disturbing of any shade tree on a public street? no
Will there be in charge of the above work a person competent to see that the State and City requirements pertaining thereto are observed? yes

Signature of owner by Edward Knowles A. H. Taylor

INSTRUCTION COPY

605

Permit No. 39/2088

Location 696 Ocean Ave

Owner Edward Karmoles

Date of permit 12/18/39

Notif. closing-in _____

Inspn. closing-in _____

Final Notif. _____

Final Inspn. 4/15/40, 026

Cert. of Occupancy issued None

NOTES

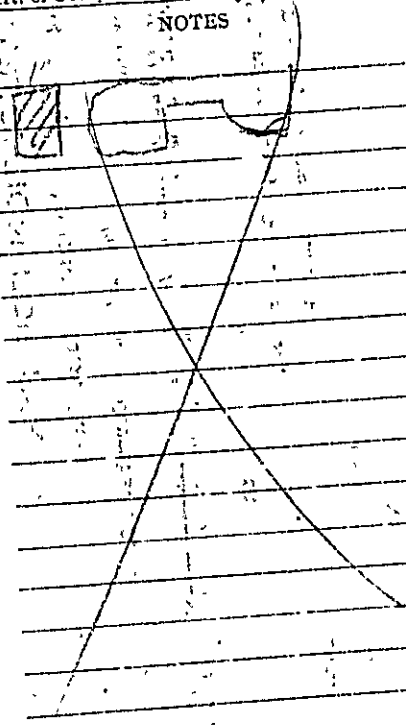



FILL IN COMPLETELY AND SIGN WITH INK

PERMIT ISSUED

Permit No. 1174

OCT 3 1933

APPLICATION FOR PERMIT FOR HEATING, COOKING OR POWER EQUIPMENT

Portland, Maine, October 3, 1933

To the INSPECTOR OF BUILDINGS, PORTLAND, ME.

The undersigned hereby applies for a permit to install the following heating, cooking or power equipment in accordance with the Laws of Maine, the Building Code of the City of Portland, and the following specifications:

Location 690 Ocean Avenue Use of Building Dwelling

Name and address of owner Margaret Holmes, 690 Ocean Avenue Ward 9

Contractor's name and address Automatic Oil Heating Co., 454 Fore St. N. Phone 2-2311

General Description of Work

To install Oil Burner

NOTIFICATION BEFORE OCCUPANCY OR CLOSING-IN IS WAIVED.

IF HEATER, POWER BOILER OR COOKING DEVICE

Is heater or source of heat to be in cellar? yes If not, which story _____ Kind of Fuel gas

Material of supports of heater or equipment (concrete floor or what kind) concrete

Minimum distance to wood or combustible material, from top of boiler or casing top of furnace, _____

from top of smoke pipe _____, from front of heater _____ from sides or back of heater _____

CERTIFICATE OF OCCUPANCY REQUIRED IF IS WAIVED

Handwritten initials and number: J.C. 21433

IF OIL BURNER

Name and type of burner Pioneer Labeled and approved by Underwriters' Laboratories? yes

Will operator be always in attendance? no Type of oil feed (gravity or pressure) pressure

Location oil storage basement No. and capacity of tanks one - 2 (5-gal) lor

Will all tanks be more than seven feet from any flame? yes How many tanks fireproofed? _____

Amount of fee enclosed? 1.00 (\$1.00 for one heater, etc., 50 cents additional for each additional heater, etc., in same building at same time.)

INSPECTION COPY

Signature of contractor Automatic Oil Heating Co.

Handwritten signature: J.A. Matthews 784B

Ward 9 Permit No. 33/1474

Location 696 Ocean Ave

Owner Margaret Holmes

Date of permit 10/3/33

Notif closing-in _____

Inspn closing-in _____

Final Notif. _____

Final Inspn. 10/17/33. not done.

Cert. of Occupancy issued None

NOTES

- 1. Kind of heat Steam
- 2. Label _____
- 3. Anti-siphon _____
- 4. Oil storage _____
- 5. Tank distance _____
- 6. Vent pipe _____
- 7. Fill taps _____
- 8. Gauge _____
- 9. Rigidity _____
- 10. Feed safety _____
- 11. Pipe sizes & material _____
- 12. Control valve _____
- 13. Ash preventer _____
- 14. Temp or pressure safety _____
- 15. Instruction card _____
- 16. _____



APPLICATION FOR PERMIT

PERMIT ISSUED

SEP 5 1984

B.O.C.A. USE GROUP

B.O.C.A. TYPE OF CONSTRUCTION

01.08.4
Sept. 4, 1984

ZONING LOCATION PORTLAND, MAINE

CITY of PORTLAND

To the CHIEF OF BUILDING & INSPECTION SERVICES, PORTLAND, MAINE

The undersigned hereby applies for a permit to erect, alter, repair, demolish, move or install the following building, structure, equipment or change use in accordance with the Laws of the State of Maine, the Portland B.O.C.A. Building Code and Zoning Ordinance of the City of Portland with plans and specifications, if any, submitted herewith and the following specifications:

LOCATION 696 Ocean Avenue Fire District #1 [] #2 []
1. Owner's name and address Michael & Patricia White - same Telephone 773-5573
2. Lessee's name and address Telephone
3. Contractor's name and address Owner Telephone
Proposed use of building Drilling No. of sheets
Last use same No. families 1
Material No. stories Heat Style of roof Roofing
Other buildings on same lot
Estimated construction cost \$ 2,900 Appeal Fees \$
FIELD INSPECTOR—Mr. @ 775-5451 Base Fee \$ 20.00
Late Fee
TOTAL \$ 40.00

To make a bathroom out of existing room, 9' x 9' as per plans. 1 sheet of plans.

Stamp of Special Conditions

04103

NOTE TO APPLICANT: Separate permits are required by the installers and subcontractors of heating, plumbing, electrical and mechanicals.

DETAILS OF NEW WORK

Is any plumbing involved in this work? yes Is any electrical work involved in this work? no
Is connection to be made to public sewer? If not, what is proposed for sewage?
Has septic tank notice been sent? Form notice sent?
Height average grade to top of plate Height average grade to highest point of roof
Size, front depth No. stories solid or filled land? earth or rock?
Material of foundation Thickness, top bottom cellar
Kind of roof Rise per foot Roof covering
No. of chimneys Material of chimneys of lining Kind of heat fuel
Framing Lumber—Kind Dressed or full size? Corner posts Sills
Size Girder Columns under girder Size Max. on centers
Studs (outside walls and carrying partitions) 2x4-16' O. C. Bridging in every floor and flat roof span over 8 feet.
Joists and rafters: 1st floor 2nd 3rd roof
On centers: 1st floor 2nd 3rd roof
Maximum span: 1st floor 2nd 3rd roof
If one story building with masonry walls, thickness of walls? height?

IF A GARAGE

No. cars now accommodated on same lot to be accommodated number commercial cars to be accommodated
Will automobile repairing be done other than minor repairs to cars habitually stored in the proposed building?

APPROVALS BY: DATE
BUILDING INSPECTION PLAN EXAMINER
ZONING:
BUILDING CODE:
Fire Dept.:
Health Dept.:
Others:

MISCELLANEOUS

Will work require disturbing of any tree on a public street?
Will there be in charge of the above work a person competent to see that the State and City requirements pertaining thereto are observed?

Signature of Applicant Patricia White Phone # same
Type Name of above Patricia White 1 [] 2 [] 3 [] 4 []
Other and Address

FIELD INSPECTOR'S COPY

APPLICANT'S COPY

OFFICE FILE COPY



APPLICATION FOR PERMIT

PERMIT ISSUED

B.O.C.A. USE GROUP
B.O.C.A. TYPE OF CONSTRUCTION
ZONING LOCATION PORTLAND, MAINE

SEP 5 1984

01.0.84
Sept. 4, 1984

CITY of PORTLAND

To the CHIEF OF BUILDING & INSPECTION SERVICES, PORTLAND, MAINE

The undersigned hereby applies for a permit to erect, alter, repair, demolish, move or install the following building, structure, equipment or change use in accordance with the Laws of the State of Maine, the Portland B.O.C.A. Building Code and Zoning Ordinance of the City of Portland with plans and specifications, if any, submitted herewith and the following specifications:

LOCATION 696 Ocean Avenue
1. Owner's name and address Michael & Patricia White - same
2. Lesser name and address
3. Contractor name and address Owner
Proposed use of building dwelling
Last use same
Material No stories Heat Style of roof Roofing
Estimated contractual cost \$ 2,000
FIELD INSPECTOR-Mr. @ 775-5451
Appeal Fees \$
Base Fee 20.00
Late Fee
TOTAL \$ 420.00

To make a bathroom out of existing room, 9' x 9' as per plans. 1 sheet of plans.

Stamp of Special Conditions

04103

NOTE TO APPLICANT: Separate permits are required by the installers and subcontractors of heating, plumbing, electrical and mechanicals

DETAILS OF NEW WORK

Is any plumbing involved in this work?
Is any electrical work involved in this work?
Is connection to be made to public sewer?
Has septic tank notice been sent?
Height average grade to top of plate
Size, front depth No. stories solid or filled land? earth or rock?
Material of foundation Thickness, top bottom cellar
Kind of roof Rise per foot Roof covering
No. of chimneys Material of chimneys of lining Kind of heat fuel
Framing Lumber-Kind Dressed or full size? Corner posts Sills
Size Girder Columns under girders Size Max. on centers
Studs (outside walls and carrying partitions) 2x4-16" O. C. Bridging in every floor and flat roof span over 8 feet.
Joists and rafters: 1st floor, 2nd, 3rd, roof
On centers: 1st floor, 2nd, 3rd, roof
Maximum span: 1st floor, 2nd, 3rd, roof
If one story building with masonry walls, thickness of walls? height?

IF A GARAGE

No. cars now accommodated on same lot, to be accommodated number commercial cars to be accommodated
Will automobile repairing be done other than minor repairs to cars habitually stored in the proposed building?

APPROVALS BY: DATE MISCELLANEOUS
BUILDING INSPECTION-PLAN EXAMINER Will work require disturbing of any tree on a public street?
ZONING:
BUILDING CODE: Will there be in charge of the above work a person competent to see that the State and City requirements pertaining thereto are observed?
Fire Dept.:
Health Dept.:
Others:

Signature of Applicant Patricia White Phone # 1 2 3 4
Type Name of above and Address

FIELD INSPECTOR'S COPY

APPLICANT'S COPY

OFFICE FILE COPY



APPLICATION FOR PERMIT

PERMIT ISSUED

B.O.C.A. USE GROUP
 B.O.C.A. TYPE OF CONSTRUCTION 0495
 ZONING LOCATION PORTLAND, MAINE May 22, 1985

MAY 23 1985

CITY of PORTLAND

To the CHIEF OF BUILDING & INSPECTION SE. PORTLAND, MAINE
 The undersigned hereby applies for a permit to erect, alter, repair, demolish, move or install the following building, structure, equipment or change use in accordance with the Laws of the State of Maine, the Portland B.O.C.A. Building Code and Zoning Ordinance of the City of Portland with plans and specifications, if any, submitted herewith and the following specifications.

LOCATION 696 Ocean Avenue A12-A-002 Fire District #1 , #2
 1. Owner's name and address Michael White - same Telephone
 2. Lessee's name and address Michael White - same Telephone 602-2213
 3. Contractor's name and address Walker Bros. - Box 106 Sebago Lake No. of sheets
 Proposed use of building dwelling No. families 1
 Last use same No. families
 Material No. stories Heat Style of roof Roofing
 Other buildings on same lot
 Estimated contractual cost \$ 15,000
 FIELD INSPECTOR—Mr
 @ 775-5451
 story

Appeal Fees \$
 Base Fee 85.00
 Late Fee
 TOTAL \$

To construct 16' x 25' 1 s-story addition to rear of dwelling and also 12' x 23' enclosed porch attached to existing barn as per plans. 1 sheet of plans, to replace porch removed.

Stamp of Special Conditions

send permit to # 3 04075

NOTE TO APPLICANT: Separate permits are required by the installers and subcontractors of heating, plumbing, electrical and mechanicals.

DETAILS OF NEW WORK

Is any plumbing involved in this work? **yes** Is any electrical work involved in this work? **yes**
 Is connection to be made to public sewer? **existing** If not, what is proposed for sewage?
 Has septic tank notice been sent? Form notice sent?
 Height average grade to top of plate Height average grade to highest point of roof
 Size, front depth No. stories solid or filled land? earth or rock?
 Material of foundation Thickness, top bottom cellar
 Kind of roof Rise per foot Roof covering
 No. of chimneys Material of chimneys of lining Kind of heat fuel
 Framing Lumber—Kind Dressed or full size? Corner posts Sills
 Size Girder Columns under girders Size Max. on centers
 Studs (outside walls and carrying partitions) 2x4-16" O. C. Bridging in every floor and flat roof span over 8 feet.
 Joists and rafters: 1st floor 2nd 3rd roof
 On centers: 1st floor 2nd 3rd roof
 Maximum span: 1st floor 2nd 3rd roof height?
 If one story building with masonry walls, thickness of walls?

IF A GARAGE

No. cars now accommodated on same lot to be accommodated number commercial cars to be accommodated
 Will automobile repairing be done other than minor repairs to cars habitually stored in the proposed building?

APPROVALS BY: DATE
 BUILDING INSPECTION—PLAN EXAMINER
 ZONING:
 BUILDING CODE:
 Fire Dept.:
 Health Dept.:
 Others:

MISCELLANEOUS

Will work require disturbing of any tree on a public street?
 Will there be in charge of the above work a person competent to see that the State and City requirements pertaining thereto are observed? **yes**

Signature of Applicant Michael Walker for Walker Phone # same
 Type Name of above Bros. 1 2 3 4
 Other
 and Address

FIELD INSPECTOR'S COPY

APPLICANT'S COPY

OFFICE FILE COPY

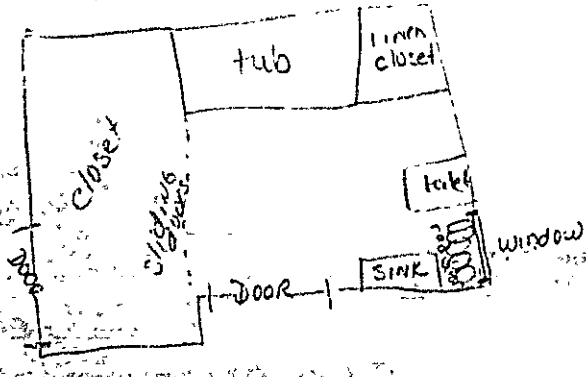

RECEIVED
SEP - 4 1984
DEPT. OF BLDG INSP.
CITY OF PORTLAND

APPLICATION FOR PERMIT

PERMIT ISSUED

SEP 5 1984

CITY of PORTLAND

R.O.C.A. USE GROUP
 R.O.C.A. TYPE OF CONSTRUCTION **01084**
 ZONING LOCATION PORTLAND, MAINE Sept. 4, 1984

To the CHIEF OF BUILDING & INSPECTION SERVICES, PORTLAND, MAINE

The undersigned hereby applies for a permit to erect, alter, repair, demolish, move or install the following building, structure, equipment or change use in accordance with the Laws of the State of Maine, the Portland B.O.C.A. Building Code and Zoning Ordinance of the City of Portland with plans and specifications, if any, submitted herewith and the following specifications:

LOCATION ... **696 Ocean Avenue** ... Fire District #1 #2
 1. Owner's name and address **Michael & Patricia White - same** ... Telephone **773-6573**
 2. Lessee's name and address Telephone
 3. Contractor's name and address **Owner** ... Telephone
 Proposed use of building **dwelling** No. of sheets
 Last use **same** No. families **1** ✓
 Material No. stories Heat Style of roof Roofing
 Other buildings on same lot
 Estimated contractual cost \$ **2,000** Appeal Fees \$
 FIELD INSPECTOR—Mr. **W. L. L. R. S.** Base Fee **20.00**
 @ 775-5451 Late Fee
 TOTAL \$ **20.00**

To make a bathroom out of existing room, 9' x 9' as per plans. 1 sheet of plans.

Stamp of Special Conditions

04103

NOTE TO APPLICANT: Separate permits are required by the installers and subcontractors of heating, plumbing, electrical and mechanicals.

DETAILS OF NEW WORK

Is any plumbing involved in this work? **yes** Is any electrical work involved in this work? **no**
 Is connection to be made to public sewer? If not, what is proposed for sewage?
 Has septic tank notice been sent? Form notice sent?
 Height average grade to top of plate Height average grade to highest point of roof
 Size, front depth No. stories solid or filled land? earth or rock?
 Material of foundation Thickness, top bottom cellar
 Kind of roof Rise per foot Roof covering
 No. of chimneys Material of chimneys of lining Kind of heat fuel
 Framing Lumber—Kind Dressed or full size? Corner posts Sills
 Size Girder Columns under girders Size Max. on centers
 Studs (outside walls and carrying partitions) 2x4-16" O. C. Bridging in every floor and flat roof span over 8 feet.
 Joists and rafters: 1st floor 2nd 3rd roof
 On centers: 1st floor 2nd 3rd roof
 Maximum span: 1st floor 2nd 3rd roof
 If one story building with masonry walls, thickness of walls? height?

IF A GARAGE

No. cars now accommodated on same lot , to be accommodated number commercial cars to be accommodated
 Will automobile repairing be done other than minor repairs to cars habitually stored in the proposed building?

APPROVALS BY: **DATE**
 BUILDING INSPECTION—PLAN EXAMINER
 ZONING:
 BUILDING CODE:
 Fire Dept.:
 Health Dept.:
 Others:

MISCELLANEOUS
 Will work require disturbing of any tree on a public street?
 Will there be in charge of the above work a person competent to see that the State and City requirements pertaining thereto are observed?

Signature of Applicant **Patricia White** Phone # **same**
 Type Name of above **Patricia White** 1 2 3 4
 Other
 and Address

FIELD INSPECTOR'S COPY

APPLICANT'S COPY

OFFICE FILE COPY

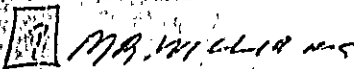

NOTES

April 1/85 -
Completed

[Handwritten signature]

Permit No. 84/1084

Location 6916 Oregon Ave

Owner Michael G. Pitt

Date of permit 8-1-84

Approved 9-5-84

Dwelling *[Handwritten signature]*

Garage

Alteration

[Empty lined area for notes]

[Empty lined area for notes, crossed out with a large X]



APPLICATION FOR PERMIT
DEPARTMENT OF BUILDING INSPECTIONS SERVICES
ELECTRICAL INSTALLATIONS

Date Sept 12, 1984
 Receipt and Permit number 05359

To the CHIEF ELECTRICAL INSPECTOR, Portland, Maine:

The undersigned hereby applies for a permit to make electrical installations in accordance with the laws of Maine, the Portland Electrical Ordinance, the National Electrical Code and the following specifications:

LOCATION OF WORK: 696 Ocean Avenue
 OWNER'S NAME: Pat White ADDRESS: lives there

0313 - NO. FEES

OUTLETS: Receptacles _____ Switches _____ Plugmold _____ ft. TOTAL _____

FIXTURES: (number of) Incandescent _____ Fluorescent _____ (not strip) TOTAL _____
 Strip Fluorescent _____ ft.

SERVICES: Overhead xxx Underground _____ Temporary _____ TOTAL amperes 200 .. 3.00

METERS: (number of) 150

MOTORS: (number of) Fractional _____
 1 HP or over _____

RESIDENTIAL HEATING: Oil or Gas (number of units) _____
 Electric (number of rooms) _____

COMMERCIAL OR INDUSTRIAL HEATING: Oil or Gas (by a main boiler) _____
 Oil or Gas (by separate units) _____
 Electric Under 20 kws _____ Over 20 kws _____

APPLIANCES: (number of) Ranges _____ Water Heaters _____
 Cook Tops _____ Disposals _____
 Wall Ovens _____ Dishwashers _____
 Dryers _____ Compactors _____
 Fans _____ Others (denote) _____

MISCELLANEOUS: (number of) Branch Panels _____
 Transformers _____
 Air Conditioners Central Unit _____
 Separate Units (windows) _____
 Signs 20 sq. ft. and under _____
 Over 20 sq. ft. _____
 Swimming Pools Above Ground _____
 In Ground _____
 Fire/Burglar Alarms Residential _____
 Commercial _____
 Heavy Duty Outlets, 220 Volt (such as welders) 30 amps and under _____
 over 30 amps _____
 Circus, Fairs, etc. _____
 Alterations to wires _____
 Repairs after fire _____
 Emergency Lights, battery _____
 Emergency Generators _____

FOR ADDITIONAL WORK NOT ON ORIGINAL PERMIT INSTALLATION FEE DUE: _____
 FOR REMOVAL OF A "STOP ORDER" (304-16.b) DOUBLE FEE DUE: _____
 TOTAL AMOUNT DUE: 3.50
 min 5.00

INSPECTION: Will be ready on 9-18-84, 1984; or Will Call _____
 CONTRACTOR'S NAME: Caron & Waltz
 ADDRESS: 696 Broadway So. Portland
 TEL: _____
 MASTER LICENSE NO.: 04656 - Paul Landry SIGNATURE OF CONTRACTOR: Paul D. Landry
 LIMITED LICENSE NO.: _____

INSPECTOR'S COPY — WHITE
 OFFICE COPY — CANARY
 CONTRACTOR'S COPY — GREEN



APPLICATION FOR PERMIT
DEPARTMENT OF BUILDING INSPECTIONS SERVICES
ELECTRICAL INSTALLATIONS

Date July 25, 19 85
 Receipt and Permit number D 04955

To the CHIEF ELECTRICAL INSPECTOR, Portland, Maine:

The undersigned hereby applies for a permit to make electrical installations in accordance with the laws of Maine, the Portland Electrical Ordinance, the National Electrical Code and the following specifications:

LOCATION OF WORK: 695 Ocean Avenue
 OWNER'S NAME: Michael White ADDRESS: lives there 773-6573

OUTLETS:		FEES
Receptacles	Switches	Plugmold
ft. TOTAL		<u>1-30</u> <u>3.00</u>
FIXTURES: (number of)		
Incandescent <u>xx</u>	Flourescent	(not strip) TOTAL
Strip Flourescent		<u>1-10</u> <u>3.00</u>
ft.		
SERVICES:		
Overhead	Underground	Temporary
TOTAL amperes	
METERS: (number of)		
MOTORS: (number of)		
Fractional	
1 HP or over	
RESIDENTIAL HEATING:		
Oil or Gas (number of units)	
Electric (number of rooms)	<u>3</u> <u>3.00</u>
COMMERCIAL OR INDUSTRIAL HEATING:		
Oil or Gas (by a main boiler)	
Oil or Gas (by separate units)	
Electric Under 20 kws	Over 20 kws
APPLIANCES: (number of)		
Ranges	<u>xx</u>	Water Heaters
Cook Tops	Disposals
Wall Ovens	Dishwashers
Dryers	Compactors
Fans	Others (denote)
TOTAL <u>1.50</u>	
MISCELLANEOUS: (number of)		
Branch Panels	<u>1</u> <u>1.00</u>
Transformers	
Air Conditioners Central Unit	
Separate Units (windows)	
Signs 20 sq. ft. and under	
Over 20 sq. ft.	
Swimming Pools Above Ground	
In Ground	
Fire/Burglar Alarms Residential	
Commercial	
Heavy Duty Outlets, 220 Volt (such as welders) 30 amps and under	
over 30 amps	
Circus, Fairs, etc.	
Alterations to wires	
Repairs after fire	
Emergency Lights, battery	
Emergency Generators	
		INSTALLATION FEE DUE:
FOR ADDITIONAL WORK NOT ON ORIGINAL PERMIT		DOUBLE FEE DUE:
FOR REMOVAL OF A "STOP ORDER" (304-16.b)	
		TOTAL AMOUNT DUE: <u>11.50</u>

INSPECTION:

Will be ready on _____, 19__; or Will Call xx
 CONTRACTOR'S NAME: Larry John son
 ADDRESS: 222 Ray St.
 TEL.: 797-8026
 MASTER LICENSE NO.: 3597 SIGNATURE OF CONTRACTOR: _____
 LIMITED LICENSE NO.: _____

INSPECTOR'S COPY — WHITE
 OFFICE COPY — CANARY
 CONTRACTOR'S COPY — GREEN

ELECTRICAL INSTALLATIONS —

Permit Number 09955

Location 696 Ocean Ave

Owner M. White

Date of Permit 7-25-85

Final Inspection 9-19-85

By Inspector J. Kelly

Permit Application Register Page No. 79

INSPECTIONS: Service _____ by _____

Service called in _____

Closing-in 8-2-85 by Libby

PROGRESS INSPECTIONS: _____ / _____

9-19-85 / _____

_____ / _____

_____ / _____

_____ / _____

_____ / _____

CODE
COMPLIANCE
COMPLETED
DATE 9-19-85

DATE:

REMARKS:

QFI - OK



APPLICATION FOR PERMIT
DEPARTMENT OF BUILDING INSPECTIONS SERVICES
ELECTRICAL INSTALLATIONS

Date May 22, 19 85
 Receipt and Permit number D 00251

To the CHIEF ELECTRICAL INSPECTOR, Portland, Maine:

The undersigned hereby applies for a permit to make electrical installations in accordance with the laws of Maine, the Portland Electrical Ordinance, the National Electrical Code and the following specifications:

LOCATION OF WORK: 696 Ocean Avenue

OWNER'S NAME: Michael White ADDRESS: lives there

OUTLETS:	Receptacles _____	Switches _____	Plugmold _____	ft. TOTAL	1-30	FEE
						3.00
FIXTURES: (number of)						
Incandescent	<u>x</u>	Flourescent _____	(not strip)	TOTAL	<u>1-10</u>	3.00
Strip Flourescent	_____	ft. _____				
SERVICES:						
Overhead _____	Underground _____	Temporary _____	TOTAL amperes _____			
METERS: (number of) _____						
MOTORS: (number of)						
Fractional _____						
1 HP or over _____						
RESIDENTIAL HEATING:						
Oil or Gas (number of units) _____						
Electric (number of rooms) _____						
COMMERCIAL OR INDUSTRIAL HEATING:						
Oil or Gas (by a main boiler) _____						
Oil or Gas (by separate units) _____						
Electric Under 20 kws _____	Over 20 kws _____					
APPLIANCES: (number of)						
Ranges _____	<u>x</u>	Water Heaters _____				
Cook Tops _____	_____	Disposals _____				
Wall Ovens _____	_____	Dishwashers _____	<u>x</u>			
Dryers _____	_____	Compactors _____				
Fans _____	_____	Others (denote) _____				
TOTAL _____						3.00
MISCELLANEOUS: (number of)						
Branch Panels _____						
Transformers _____						
Air Conditioners Central Unit _____						
Separate Units (windows) _____						
Signs 20 sq. ft. and under _____						
Over 20 sq. ft. _____						
Swimming Pools Above Ground _____						
In Ground _____						
Fire/Burglar Alarms Residential _____						
Commercial _____						
Heavy Duty Outlets, 220 Volt (such as welders) 30 amps and under _____						
over 30 amps _____						
Circus, Fairs, etc. _____						
Alterations to wires _____						
Repairs after fire _____						
Emergency Lights, battery _____						
Emergency Generators _____						
FOR ADDITIONAL WORK NOT ON ORIGINAL PERMIT _____	INSTALLATION FEE DUE:					
FOR REMOVAL OF A "STOP ORDER" (304-16.b) _____	DOUBLE FEE DUE:					
TOTAL AMOUNT DUE:						9.00

INSPECTION:

Will be ready on _____, 19__ ; or Will Call xx

CONTRACTOR'S NAME: Walker Bros.

ADDRESS: Box 106 Sebago Lake

TEL.: 642-2713

MASTER LICENSE NO.: 2813 SIGNATURE OF CONTRACTOR: Michael Walker

LIMITED LICENSE NO.: _____

INSPECTOR'S COPY — WHITE
 OFFICE COPY — CANARY
 CONTRACTOR'S COPY — GREEN

PLUMBING APPLICATION

Department of Human Services
Division of Health Engineering
(207) 289-7825

PROPERTY ADDRESS

Town or Plantation: Portland

Street Subdivision Lot #: 696 Ocean Ave #6

PROPERTY OWNERS NAME

Last: White First: Mike

Applicant Name: Hansen & Harding

Mailing Address of Owner/Applicant (if Different): P.O. Box 135, Windham, Me 04082

PLUMBING PERMIT # 1,195 TOWN COPY

DATE: 8-9-85

Local Plumbing Inspector Signature: [Signature]

FEE: \$ 18.00

I.P.I. #: 123

Owner/Applicant Statement

I certify that the information submitted is correct to the best of my knowledge and understand that any falsification is reason for the Local Plumbing Inspector to deny a Permit.

Diach Nardus [Signature] 8-1-85

Signature of Owner/Applicant Date

Caution: Inspection Required

I have inspected the installation authorized above and found it to be in compliance with the Maine Plumbing Rules.

JAN 22 1986

Local Plumbing Inspector Signature Date Approved

PERMIT INFORMATION

This Application is for:

- NEW PLUMBING
- RELOCATED PLUMBING

AUG 9 1985

Type Of Structure To Be Served:

- SINGLE FAMILY DWELLING
- MODULAR OR MOBILE HOME
- MULTIPLE FAMILY DWELLING
- OTHER - SPECIFY: _____

Plumbing To Be Installed By:

- MASTER PLUMBER
- OIL BURNERMAN
- MFG'D. HOUSING DEALER/MECHANIC
- PUBLIC UTILITY EMPLOYEE
- PROPERTY OWNER

LICENSE # 10,2463

Number	Hook-Ups And Piping Relocation	Number	Column 2 Type of Fixture	Number	Column 1 Type of Fixture
	HOOK-UP: to public sewer in those cases where the connection is not required and inspected by the local Sanitary District.	1	Hosebibb / Silcock		Bathtub (and Shower)
			Floor Drain		Shower (Separate)
			Urinal	1	Sink
	HOOK-UP: to an existing subsurface wastewater disposal system		Drinking Fountain	1	Wash Basin
			Indirect Waste	1	Water Closet (Toilet)
			Water Treatment Softener, Filter, etc.	1	Clothes Washer
	PIPING RELOCATION: of sanitary lines, drains, and piping without new fixtures		Grease/Oil Separator	1	Dish Washer
			Dental Cuspidor		Garbage Disposal
			Bidet		Laundry Tub
			Other: _____		Water Heater
	Hook-Ups (Subtotal)			5	Fixtures (Subtotal) Column 1
\$	Hook-Up Fee			1	Fixtures (Subtotal) Column 2
			Fixtures (Subtotal) Column 2	6	Total Fixtures
				\$ 18.	
				\$	
				\$ 18.	

SEE PERMIT FEE SCHEDULE FOR CALCULATING FEE

APPLICATION FOR PERMIT

B.O.C.A. USE GROUP
 B.O.C.A. TYPE OF CONSTRUCTION 0-495
 ZONING LOCATION PORTLAND, MAINE May 22, 1985

PERMIT ISSUED

MAY 23 1985

To the CHIEF OF BUILDING & INSPECTION SERVICES, PORTLAND, MAINE

I The undersigned hereby applies for a permit to erect, alter, repair, demolish, move or install the following building, structure, equipment or change use in accordance with the Laws of the State of Maine, the Portland B.O.C.A. Building Code and Zoning Ordinance of the City of Portland with plans and specifications, if any, submitted herewith and the following specifications:

CITY OF PORTLAND

LOCATION 695 Ocean Avenue 412-A-002 Fire District #1 #2
 1. Owner's name and address Michael White - same Telephone
 2. Lessee's name and address Telephone
 3. Contractor's name and address Walker Bros. - Box 106 Sebago Lake Telephone 642-2213
 Proposed use of building Dwelling No. of sheets
 Last use same No. families 1
 Material No. stories Heat Style of roof Roofing
 Other buildings on same lot
 Estimated contractual cost \$ 15,000

FIELD INSPECTOR—Mr.
 @ 775-5451
 story

Appeal Fees \$
 Base Fee 85.00
 Late Fee
 TOTAL \$

To construct 16' x 25' 1-story addition to rear of dwelling and also 12' x 23' enclosed porch attached to existing barn as per plans. 1 sheet of plans, to replace porch removed.

Stamp of Special Conditions

send permit to # 3 04075

NOTE TO APPLICANT: Separate permits are required by the installers and subcontractors of heating, plumbing, electrical and mechanicals.

DETAILS OF NEW WORK

Is any plumbing involved in this work? Yes Is any electrical work involved in this work? Yes
 Is connection to be made to public sewer? existing If not, what is proposed for sewage?
 Has septic tank notice been sent? Form notice sent?
 Height average grade to top of plate Height average grade to highest point of roof
 Size, front depth No. stories solid or filled land? earth or rock?
 Material of foundation Thickness, top bottom cellar
 Kind of roof Rise per foot Roof covering
 No. of chimneys Material of chimneys of lining Kind of heat fuel
 Framing Lumber—Kind Dressed or full size? Corner posts Sills
 Size Girder Columns under girders Size Max. on centers
 Studs (outside walls and carrying partitions) 2x4-16" O. C. Bridging in every floor and flat roof span over 8 feet.
 Joists and rafters: 1st floor 2nd 3rd roof
 On centers: 1st floor 2nd 3rd roof
 Maximum span: 1st floor 2nd 3rd roof
 If one story building with masonry walls, thickness of walls? height?

IF A GARAGE

No. cars now accommodated on same lot to be accommodated number commercial cars to be accommodated
 Will automobile repairing be done other than minor repairs to cars habitually stored in the proposed building?

APPROVALS BY: DATE
 BUILDING INSPECTION—PLAN EXAMINER
 ZONING: *C.M. White 5/22/85*
 BUILDING CODE:
 Fire Dept.:
 Health Dept.:
 Others:

MISCELLANEOUS
 Will work require disturbing of any tree on a public street? no
 Will there be in charge of the above work a person competent to see that the State and City requirements pertaining thereto are observed? yes ..

Signature of Applicant *Michael Walker* Phone # same
 Type Name of above Michael Walker for Walker Bros. 1 2 3 4
 Other
 and Address

FIELD INSPECTOR'S COPY

APPLICANT'S COPY

OFFICE FILE COPY

MA 11/18

NOTES

Permit No. 85/195
 Location 696 Pleasant Ave
 Owner Michael S. LaFite
 Date of permit 5-22-85
 Approved 5-23-85
 Dwelling Residence
 Garage
 Alteration

7/1/85 Inspected addition
 brick faced foundation OK
 Checked framing WEP
 MW

8/2/85 checked additional
 framing on porch
 & addition MW
 OK

9/18 No. WEP
 8-14-89 OK

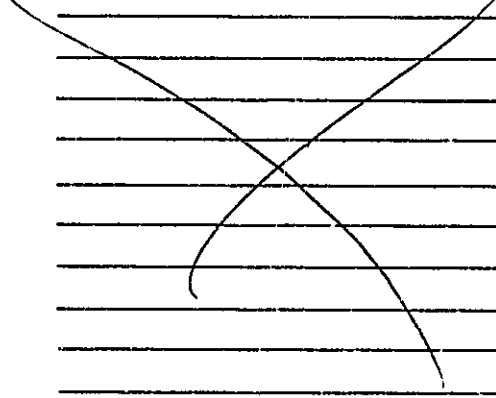



APPLICATION FOR PERMIT
DEPARTMENT OF BUILDING INSPECTIONS SERVICES
ELECTRICAL INSTALLATIONS

Date March 10, 1982
 Receipt and Permit number 3088

To the CHIEF ELECTRICAL INSPECTOR, Portland, Maine:

The undersigned hereby applies for a permit to make electrical installations in accordance with the laws of Maine, the Portland Electrical Ordinance, the National Electrical Code and the following specifications:

LOCATION OF WORK: 696 Ocean Ave.
 OWNER'S NAME: Lawrence & Pat White ADDRESS: same

	FEES
OUTLETS:	
Receptacles <u>12</u> Switches <u>3</u> Plugmold _____ ft. TOTAL <u>15</u>	3.00
FIXTURES: (number of)	
Incandescent _____ Fluorescent <u>3</u> (not strip) TOTAL _____	.60
Strip Fluorescent _____ ft.	
SERVICES:	
Overhead _____ Underground _____ Temporary _____ TOTAL amperes _____	
METERS: (number of) _____	
MOTORS: (number of)	
Fractional _____	
1 HP or over _____	
RESIDENTIAL HEATING:	
Oil or Gas (number of units) _____	
Electric (number of rooms) _____	
COMMERCIAL OR INDUSTRIAL HEATING:	
Oil or Gas (by a main boiler) _____	
Oil or Gas (by separate units) _____	
Electric Under 20 kws _____ Over 20 kws _____	
APPLIANCES: (number of)	
Ranges _____	Water Heaters _____
Cook Tops _____	Disposals _____
Wall Ovens _____	Dishwashers _____
Dryers _____	Compactors _____
Fans _____	Others (denote) _____
TOTAL _____	
MISCELLANEOUS: (number of)	
Branch Panels _____	
Transformers _____	
Air Conditioners Central Unit _____	
Separate Units (windows) _____	
Signs 20 sq. ft. and under _____	
Over 20 sq. ft. _____	
Swimming Pools Above Ground _____	
In Ground _____	
Fire/Burglar Alarms Residential _____	
Commercial _____	
Heavy Duty Outlets, 220 Volt (such as welders) 30 amps and under _____	
over 30 amps _____	
Circus, Fairs, etc. _____	
Alterations to wires _____	
Repairs after fire _____	
Emergency Lights, battery _____	
Emergency Generators _____	3.60
	INSTALLATION FEE DUE
FOR ADDITIONAL WORK NOT ON ORIGINAL PERMIT ...	DOUBLE FEE DUE.
FOR REMOVAL OF A "STOP ORDER" (304-16.b) ...	MIN 15.00
	TOTAL AMOUNT DUE: MIN 15.00

INSPECTION:
 Will be ready on _____, 19____; or Will Call MMMM XXXX
CONTRACTOR'S NAME: Seacoast Elec.
ADDRESS: 11 Leavitt St. Long Island
TEL.: 74-6179
MASTER LICENSE NO.: 03088 **SIGNATURE OF CONTRACTOR:** _____
LIMITED LICENSE NO.: _____

INSPECTOR'S COPY — WHITE
 OFFICE COPY — CANARY
 CONTRACTOR'S COPY — GREEN

