

000658 APPLICATION FOR PERMIT

PERMIT ISSUED

B.O.C.A. USE GROUP
 B.O.C.A. TYPE OF CONSTRUCTION

JUN 8 1988

ZONING LOCATION PORTLAND, MAINE

City of Portland

To the CHIEF OF BUILDING & INSPECTION SERVICES, PORTLAND, MAINE

The undersigned hereby applies for a permit to erect, alter, repair, demolish, move or install the following building, structure, equipment or change use in accordance with the Laws of the State of Maine, the Portland B.O.C.A. Building Code and Zoning Ordinance of the City of Portland with plans and specifications, if any, submitted herewith and the following specifications:

LOCATION 34 Humboldt St. Portland, Maine
 1. Owner's name and address Donald Cohen Fire District #1 , #2
 Telephone 7976233
 2. Lessee's name and address Telephone
 3. Contractor's name and address American Concrete Ind. Telephone 7841388
 1022 Minot Ave., Auburn, Maine 04210 No of sheets
 Proposed use of building dwelling No. families
 Last use No. families
 Material No stories Heat Style of roof Roofing
 Other buildings on same lot
 Estimated contractual cost \$ 630.00 Appeal Fees \$ 25.00
 FIELD INSPECTOR -Mr. @ 775-5451 Base Fee
 Late Fee
 TOTAL \$

Front Shawnee 3 riser

Stamp of Special Conditions

NOTE TO APPLICANT: Separate permits are required by the installers and subcontractors of heating, plumbing, electrical and mechanicals.

DETAILS OF NEW WORK

Is any plumbing involved in this work? Is any electrical work involved in this work?
 Is connection to be made to public sewer? If not, what is proposed for sewage?
 Has septic tank notice been sent? Form notice sent?
 Height average grade to top of plate Height average grade to highest point of roof
 Size, front depth No stories solid or filled land? earth?
 Material of foundation Thickness, top bottom cellar
 Kind of roof Rise per foot Roof covering
 No. of chimneys Material of chimneys of lining Kind of heat fuel
 Framing Lumber—Kind Dressed or full size? Corner posts Sills
 Size Girder Color is under girders Size Max. on centers
 Studs (outside walls and carrying partitions) 2x4-16" O C Bridging in every floor and flat roof span over 8 feet.
 Joists and rafters 1st floor 2nd 3rd roof
 On centers: 1st floor 2nd 3rd roof
 Maximum span 1st floor 2nd 3rd roof
 If one story building with masonry walls, thickness of walls? height?

IF A GARAGE

No. cars now accommodated on same lot to be accommodated number commercial cars to be accommodated
 Will automobile repairing be done other than minor repairs to cars habitually stored in the proposed building?

APPROVALS BY: DATE
 BUILDING INSPECTION—PLAN EXAMINER
 ZONING: O.K. [Signature] June 7, 1988
 BUILDING CODE
 Fire Dept.
 Health Dept.
 Others:

MISCELLANEOUS

Will work require disturbing of any tree on a public street?
 Will there be in charge of the above work a person competent to see that the State and City requirements pertaining thereto are observed?

Signature of Applicant Lucille E. Hawley Phone # 7841388
 Type Name of above Lucille E. Hawley 1 2 3 4
 Other and Address

[Signatures]
 FIELD INSPECTOR'S COPY
 APPLICANT'S COPY

OFFICE FILE COPY
 [Signature]

913073

Permit # _____ City of Portland BUILDING PERMIT APPLICATION Fee \$25 Zone _____ Map # _____ Lot # _____
 Please fill out any part which applies to job. Proper plans must accompany form.

Owner: Roger J. Baker Phone # 772-5535
 Address: 34 Humboldt St; Ptld, NE 04103
 LOCATION OF CONSTRUCTION 34 Humboldt St.
 Contractor: OWNER Sub: _____
 Address: _____ Phone # _____
 Est. Construction Cost: \$1000. Proposed Use: 1-fam w breezeway
 Past Use: 1-fam
 # of Existing Res. Units _____ # of New Res. Units _____
 Building Dimensions L _____ W _____ Total Sq. Ft. _____
 # Stories: _____ # Bedrooms _____ Lot Size: _____
 Is Proposed Use: Seasonal _____ Condominium _____ Conversion _____
 Explain Conversion construct breezeway

PERMIT ISSUED
 For Official Use Only
 Date: 5/25/91
 Inside Fire Limits _____
 Bldg Code _____
 Time Limit _____
 Estimated Cost: \$1000
 Subdivision: _____
 Name: SEP 25 1991
 City of Portland

Zoning: R7-1
 Street Frontage Provided: _____
 Provided Setbacks: Front _____ Back _____ Side _____ Side _____
 Review Required:
 Zoning Board Approval: Yes _____ No _____ Date: _____
 Planning Board Approval: Yes _____ No _____ Date: _____
 Conditional Use: _____ Variance _____ Site Plan _____ Subdivision _____
 Shoreland Zoning Yes _____ No _____ Floodplain Yes _____ No _____
 Special Exception _____
 Other (Explain) _____

Foundation:
 1. Type of Soil: _____
 2. Set Backs - Front _____ Rear _____ Side(s) _____
 3. Footings Size: _____
 4. Foundation Size: _____
 5. Other _____

Floors:
 1. Sills Size: _____ Sills must be anchored.
 2. Girder Size: _____
 3. Lally Column Spacing: _____ Size: _____
 4. Joists Size: _____ Spacing 16" O.C.
 5. Bridging Type: _____ Size: _____
 6. Floor Sheathing Type: _____ Size: _____
 7. Other Material: _____

Exterior Walls:
 1. Studding Size _____ Spacing _____
 2. No. windows _____
 3. No. Doors _____
 4. Header Sizes _____ Span(s) _____
 5. Bracing: Yes _____ No _____
 6. Corner Posts Size _____
 7. Insulation Type _____ Size _____
 8. Sheathing Type _____ Size _____
 9. Siding Type _____ Weather Exposure _____
 10. Masonry Materials _____
 11. Metal Materials _____

Interior Walls:
 1. Studding Size _____ Spacing _____
 2. Header Sizes _____ Span(s) _____
 3. Wall Covering Type _____
 4. Fire Wall if required _____
 5. Other Materials _____

Ceiling:
 1. Ceiling Joists Size: _____
 2. Ceiling Strapping Size _____ Spacing _____
 3. Type Ceilings: _____
 4. Insulation Type _____ Size _____
 5. Ceiling Height: _____

Roof:
 1. Truss or Rafter Size _____
 2. Sheathing Type _____ Size _____
 3. Roof Covering Type _____

Chimneys:
 Type: _____ Number of Fire Places _____

Heating:
 Type of Heat: _____

Electrical:
 Service Entrance Size: _____ Smoke Detector Required Yes _____ No _____

Plumbing:
 1. Approval of soil test if required _____
 2. No. of Tubs or Showers _____
 3. No. of Flushes _____
 4. No. of Lavatories _____
 5. No. of Other Fixtures _____

Swimming Pools:
 1. Type: _____
 2. Pool Size: _____ x _____ Square Footage _____
 3. Must conform to National Electrical Code and State Law.

Permit Received By Louise Chase
 Signature of Applicant: Roger J. Baker Date 5/25/91
 Signature of CEO _____ Date _____
 Inspection Dates _____

HISTORIC PRESERVATION

PLOT PLAN

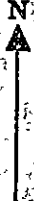

FEES (Breakdown From Front)
Base Fee \$ 25-
Subdivision Fee \$ _____
Site Plan Review Fee \$ _____
Other Fees \$ _____
(Explain) _____
Late Fee \$ _____

Type	Inspection Record	Date
_____	_____	____/____/____
_____	_____	____/____/____
_____	_____	____/____/____
_____	_____	____/____/____
_____	_____	____/____/____

COMMENTS - 7/24/91 - Done ok MCM

Signature of Applicant Ragnar Bakken

Date 25 JUNE 1991

410-E-3,4

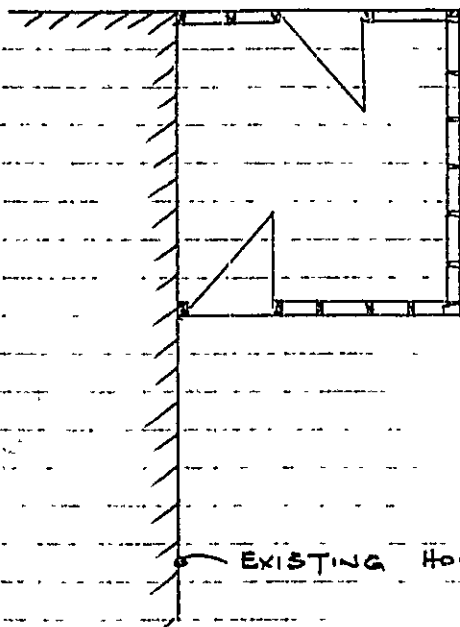

BOUNDARY LINE.

27'6"

8'0" x 8'0" BREEZEWAY.

FLOOR. 2" x 8" ON 16" CRS.
w/ 3/4" T & G PLYWOOD FLOOR.

WALLS. 2" x 4" ON 16" CRS
w/ 1/2" WAFERBOARD & SIDING.
TO MATCH EXISTING.

EXISTING HOUSE

ROOF. 2" x 6" ON 16" CRS
PITCHED TO MATCH EXISTING
1/2" WAFERBOARD, TAR PAPER
& SHINGLES TO MATCH EXG.

RECEIVED

JUN 25 1991

DEPT. OF BUILDING INSPECTIONS
CITY OF PORTLAND

R. J. BAKER.

BREEZEWAY. ©
34. HUMBOLDT STREET
PORTLAND, ME. 04103

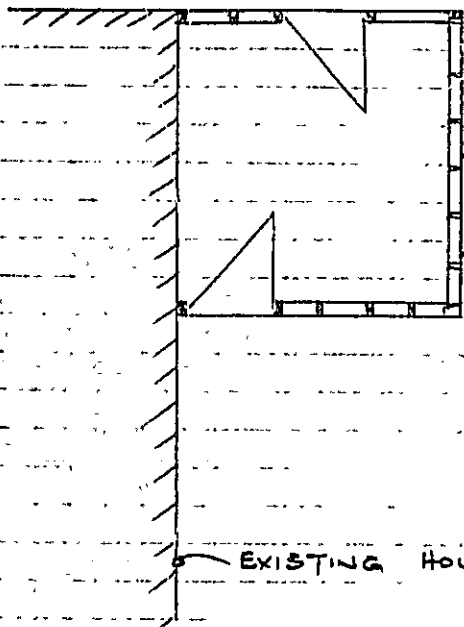

BOUNDARY LINE.

27'6"

8'0" x 8'0" BREEZEWAY.

FLOOR. 2" x 8" ON 16" CRS
W/ 3/4" T & G PLYWOOD FLOOR.

WALLS. 2" x 4" ON 16" CRS
W/ 1/2" WAFFERBOARD & SIDING
TO MATCH EXISTING.

EXISTING HOUSE

ROOF. 2" x 6" ON 16" CRS
PITCHED TO MATCH EXISTING
1/2" WAFFERBOARD, TAR PAPER
& SHINGLES TO MATCH EXG.

RECEIVED

JUN 25 1991

DEPT. OF BUILDING INSPECTIONS
CITY OF PORTLAND

R. J. BAKER

BREEZEWAY ©
34 HUMBOLDT STREET
PORTLAND, ME. 04103

Permit # **913073 913073** City of Portland BUILDING PERMIT APPLICATION Fee \$25 Zone _____ Map # _____ Lot# _____
 Please fill out any part which applies to job. Proper plans must accompany form.

Owner: Roger J. Baker Phone # 772-5535
 Address: 34 Humboldt St; Ptd, ME 04103
 LOCATION OF CONSTRUCTION 34 Humboldt St.
 Contractor: owner Sub: _____
 Address: _____ Phone # _____
 Est. Construction Cost: \$1000. Proposed Use: 1-fam w breezeway
 Past Use: 1-fam
 # of Existing Res. Units _____ # of New Res. Units _____
 Building Dimensions: L _____ W _____ Total Sq. Ft. _____
 # Stories: _____ # Bedrooms _____ Lot Size: _____
 Is Proposed Use: Seasonal _____ Condominium _____ Conversion _____
 Explain Conversion construct breezeway

For Official Use Only

Date: 6/25/91
 Inside Fire Limits _____
 Bldg Code _____
 Time Limit _____
 Estimated Cost: \$1000

Subdivision _____
 Ownership: _____
 Public _____

PERMIT ISSUED
 SEP 25 1991
 CITY OF PORTLAND

Zoning: R-3 Residence
 Street Frontage Provided: _____
 Provided Setbacks: Front _____ Back _____ Side _____ Side _____

Review Required:
 Zoning Board Approval: Yes _____ No _____ Date: _____
 Planning Board Approval: Yes _____ No _____ Date: _____
 Conditional Use: _____ Variance _____ Site Plan _____ Subdivision _____
 Shoreland Zoning Yes _____ No _____ Floodplain Yes _____ No _____
 Special Exception _____
 Other (Explain) _____

HISTORIC PRESERVATION

Foundation:
 1. Type of Soil: _____
 2. Set Backs - Front _____ Rear _____ Side(s) _____
 3. Footings Size: _____
 4. Foundation Size: _____
 5. Other _____

Floor:
 1. Sills Size: _____ Sills must be anchored.
 2. Girder Size: _____
 3. Lally Column Spacing: _____ Size: _____
 4. Joists Size: _____ Spacing 16" O.C.
 5. Bridging Type: _____ Size: _____
 6. Floor Sheathing Type: _____ Size: _____
 7. Other Material: _____

Exterior Walls:
 1. Studding Size _____ Spacing _____
 2. No. windows _____
 3. No. Doors _____
 4. Header Sizes _____ Spau(s) _____
 5. Bracing: Yes _____ No _____
 6. Corner Posts Size _____
 7. Insulation Type _____ Size _____
 8. Sheathing Type _____ Size _____
 9. Siding Type _____ Weather Exposure _____
 10. Masonry Materials _____
 11. Metal Materials _____

Interior Walls:
 1. Studding Size _____ Spacing _____
 2. Header Sizes _____ Span(s) _____
 3. Wall Covering Type _____
 4. Fire Wall if required _____
 5. Other Materials _____

Ceiling:
 1. Ceiling Joists Size: _____ Spacing _____ **Beam Joist or Lumber**
 2. Ceiling Strapping Size _____ Spacing _____ **Does not require review**
 3. Type Ceilings: _____ Size _____ **Requires Review**
 4. Insulation Type _____
 5. Ceiling Height: _____

Roof:
 1. Truss or Rafter Size _____ Span _____ Action: Approved
 2. Sheathing Type _____ Size _____ Approved with Condition
 3. Roof Covering Type _____

Chimneys:
 Type: _____ Number of Fire Place: _____

Heating:
 Type of Heat: _____

Electrical:
 Service Entrance Size: _____ Smoke Detector Required Yes _____ No _____

Plumbing:
 1. Approval of soil test if required Yes _____ No _____
 2. No. of Tubs or Showers _____
 3. No. of Sinks _____
 4. No. of Lavatories _____
 5. No. of Other Fixtures _____

Swimming Pools:
 1. Type: _____
 2. Pool Size: _____ x _____ Square Footage _____
 3. Must conform to National Electrical Code and State Law.

Permit Received By Louise A Chase
 Signature of Applicant: Roger J Baker Date 25 JUNE 91
 Signature of CEO _____ Date _____

Inspection Dates _____

000658

APPLICATION FOR PERMIT

PERMIT ISSUED
JUN 8 1989
City of Portland

B.O.C.A. USE GROUP

B.O.C.A. TYPE OF CONSTRUCTION

ZONING LOCATION PORTLAND, MAINE

To the CHIEF OF BUILDING & INSPECTION SERVICES, PORTLAND, MAINE

The undersigned hereby applies for a permit to erect, alter, repair, demolish, move or install the following building, structure, equipment or change use in accordance with the Laws of the State of Maine, the Portland B.O.C.A. Building Code and Zoning Ordinance of the City of Portland with plans and specifications, if any, submitted herewith and the following specifications:

LOCATION 34 Humboldt St. Portland, Maine

1. Owner's name and address Donald Cohen Fire District #1 #2
Telephone 7975233
2. Lessee's name and address Telephone
3. Contractor's name and address American Concrete Ind. Telephone 7841389
1022 Minot Ave. Auburn, Maine 04210

Proposed use of building dwelling No. of sheets
L.S. use No. families
Material No. stories Heat Style of roof Roofing
Other buildings on same lot No. families

Estimated or structural cost \$ 630.00 Appeal Fees \$ 25.00

FIELD INSPECTOR--Mr. @ 775-5451
Base Fee
Late Fe
TOTAL \$

Front Shown 3 riser

Stamp of Special Condition

NOTE TO APPLICANT: Separate permits are required by the installers and subcontractors of heating, plumbing, electrical and mechanicals.

DETAILS OF NEW WORK

Is any plumbing involved in this work? Is any electrical work involved in this work?
Is connection to be made to public sewer? If not, what is proposed for sewage?
Has septic tank notice been sent? Form notice sent?
Height average grade to top of plate Height average grade to highest point of roof
Size, front depth No. stories solid or filled land? earth or rock?
Material of foundation Thickness, top bottom cellar
Kind of roof Rise per foot Roof covering
No. of chimneys Material of chimneys of lining Kind of heat fuel
Framing Lumber -Kind Dressed or full size? Corner posts Sills
Size Girder Columns under girders Size Max. on centers
Studs (outside walls and carrying partitions) 2x4-16" O. C. Bridging every floor and flat roof span over 8 feet
Joists and rafters: 1st floor 2nd 3rd roof
On centers: 1st floor 2nd 3rd roof
Maximum span: 1st floor 2nd 3rd roof
If one story building with masonry walls, thickness of walls? height?

ASSESSOR'S COPY