

30-38 MAINL AVENUE

CHAS. WALKER
#5203 11



APPLICATION FOR PERMIT

PERMIT ISSUED

B.O.C.A. USE GROUP

B.O.C.A. TYPE OF CONSTRUCTION 00536

ZONING LOCATION _____ PORTLAND, MAINE, 7/8/82.

JUL 14 1982

CITY of PORTLAND

To the DIRECTOR OF BUILDING & INSPECTION SERVICES, PORTLAND, MAINE

The undersigned hereby applies for a permit to erect, alter, repair, demolish, move or install the following building, structure, equipment or change use in accordance with the Laws of the State of Maine, the Portland B.O.C.A. Building Code and Zoning Ordinance of the City of Portland with plans and specifications, if any, submitted herewith and the following specifications:

LOCATION 36 Maine Ave. Portland, Maine Fire District #1 , #2

1. Owner's name and address FRANCESCO RIZI Telephone

2. Lessee's name and address

3. Contractor's name and address Maine Shawnee Step Auburn, Me. Telephone 7741833

4. Architect

Proposed use of building dwelling Specifications

Last use

Material

Other buildings on same lot

Estimated contractual cost \$11,080.00 Fee \$ 20.00

FIELD INSPECTOR—Mr. GENERAL DESCRIPTION

This application is for: @ 775-5451 Left Side Shawnee Step 3 riser

Dwelling

Garage

Masonry Bldg.

Metal Bldg.

Alterations

Demolitions

Change of Use

Other

Stamp of Special Conditions

NOTE TO APPLICANT: Separate permits are required by the installers and subcontractors of heating, plumbing, electrical and mechanicals.

PERMIT IS TO BE ISSUED TO 1 2 3 4 Other:

DETAILS OF NEW WORK

Is any plumbing involved in this work?

Is connection to be made to public sewer?

Has septic tank notice been sent?

Height average grade to top of plate

Size, front

Material of foundation

Kind of roof

No. of chimneys

Framing Lumber—Kind

Size Girder

Studs (outside walls and carrying partitions) 2x4-16" O. C. Bridging in every floor and flat roof span over 8 feet.

Joists and rafters: 1st floor

On centers: 1st floor

Maximum span: 1st floor

If one story building with masonry walls, thickness of walls?

IF A GARAGE

No cars now accommodated on same lot, to be accommodated ... number commercial cars to be accommodated ... Will automobile repairing be done other than minor repairs to cars habitually stored in the proposed building?

APPROVALS BY: DATE

BUILDING INSPECTION—PLAN EXAMINER

ZONING:

BUILDING CODE:

Fire Dept.:

Health Dept.:

Others:

MISCELLANEOUS

Will work require disturbing of any tree on a public street? ..

Will there be in charge of the above work a person competent to see that the State and City requirements pertaining thereto are observed?

Signature of Applicant Lucille E. Hawley Phone #

Type Name of above Lucille E. Hawley 1 2 3 4

Other

FIELD INSPECTOR'S COPY

D. M. Wing

NOTES

7/25/82 have not started yet *and*

8/18/82 installed front & left side OK *and*

Permit No 82/536
Location 36 Main Cape
Owner J. Macaluso Pucci
Date of permit 7-8-82
Approved 7-14-82

Two columns of horizontal lines for notes. The right column is crossed out with a large 'X'.



APPLICATION FOR PERMIT

PERMIT ISSUED

B.O.C.A. USE GROUP 443

B.O.C.A. TYPE OF CONSTRUCTION

JUN 30 1975

ZONING LOCATION PORTLAND, MAINE, June 10, 1975

CITY OF PORTLAND

To the DIRECTOR OF BUILDING & INSPECTION SERVICES, PORTLAND, MAINE

The undersigned hereby applies for a permit to erect, alter, repair, demolish, move or install the following building, structure, equipment or change use in accordance with the Laws of the State of Maine, the Portland B.O.C.A. Building Code and Zoning Ordinance of the City of Portland with plans and specifications, if any, submitted herewith and the following specifications:

- LOCATION 36 Maine Ave
- 1. Owner's name and address Mrs Ricci Fire District #1 , #2
- 2. Lessee's name and address Telephone 797-5170
- 3. Contractor's name and address OWNER Telephone
- 4. Architect Specifications Plans No. of sheets
- Proposed use of building No. families
- Last use No. families
- Material No. stories Heat Style of roof Roofing
- Other buildings on same lot
- Estimated contractual cost \$ 200.00 Fee \$ 5.00

FIELD INSPECTOR—Mr. Irving GENERAL DESCRIPTION

This application is for: @ 775-5451 to construct a shed 4' x 6' (approx) per plan.
 Dwelling Ext. 234
 Garage
 Masonry Bldg.
 Metal Bldg.
 Alterations Stamp of Special Conditions
 Demolitions
 Change of Use
 Other

NOTE TO APPLICANT: Separate permits are required by the installers and subcontractors of heating, plumbing, electrical and mechanicals.

PERMIT IS TO BE ISSUED TO 1 2 3 4
Other:

DETAILS OF NEW WORK

- Is any plumbing involved in this work? no Is any electrical work involved in this work? no
- Is connection to be made to public sewer? If not, what is proposed for sewage?
- Has septic tank notice been sent? Form notice sent?
- Height average grade to top of plate Height average grade to highest point of roof
- Size, front depth No. stories solid or filled land? earth or rock?
- Material of foundation Thickness, top bottom cellar
- Kind of roof Rise per foot Roof covering
- No. of chimneys Material of chimneys of lining Kind of heat fuel
- Framing Lumber—Kind Dressed or full size? Corner posts Sills
- Size Girder Columns under girders Size Max. on center
- Studs (outside walls and carrying partitions) 2x4-16" O. C. Bridging in every floor and flat roof of span over 8 feet.
- Joists and rafters: 1st floor 2nd 3rd roof
- On centers: 1st floor 2nd 3rd roof
- Maximum span: 1st floor 2nd 3rd roof
- If one story building with masonry walls, thickness of walls? height?

IF A GARAGE

No. cars now accommodated on same lot, to be accommodated number commercial cars to be accommodated
 Will automobile repairing be done other than minor repairs to cars habitually stored in the proposed building?

APPROVALS BY: DATE MISCELLANEOUS
 BUILDING INSPECTION—PLAN EXAMINER Will work require disturbing of any tree on a public street?
 ZONING:
 BUILDING CODE: Will there be in charge of the above work a person competent to see that the State and City requirements pertaining thereto are observed? yes
 Fire Dept.:
 Health Dept.:
 Others:

Signature of Applicant Mrs. Francesco Ricci Phone # above

Type Name of above 1 2 3 4

Other Address

FIELD INSPECTOR'S COPY

NOTES

6/10/75 completed in accordance
with code.

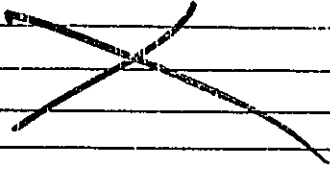

Permit No. 75/443
Location 36 Meridian Ave
Owner Press
Date of permit 6/10/75
Approved

Am

Two large empty lined sections for additional notes or signatures, separated by a vertical line.

RECEIVED
JUN 9 1975
DEPT. OF BLDG. INSP.
CITY OF PORTLAND

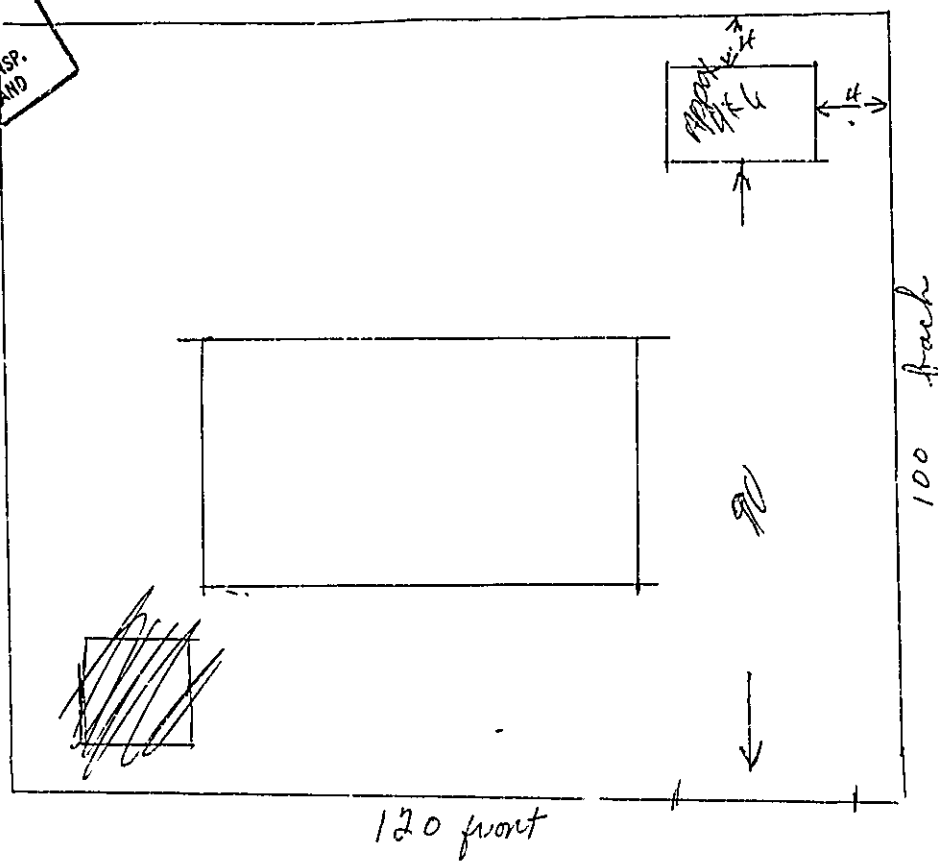

← 36. MAINE AVE →

(COPY)

CITY OF PORTLAND, MAINE
Department of Building Inspection



Certificate of Occupancy

LOCATION 30-38 Maine Ave.

Issued to **Frances Jo Rioci**

Date of Issue **Dec. 28, 1972**

This is to certify that the building, premises, or part thereof, at the above location, built—altered—changed as to use under Building Permit No. **72/1037**, has had final inspection, has been found to conform substantially to requirements of Zoning Ordinance and Building Code of the City, and is hereby approved for occupancy or use, limited or otherwise, as indicated below.

PORTION OF BUILDING OR PREMISES

APPROVED OCCUPANCY

Entire

1½ story frame dwelling

Limiting Conditions:

This certificate supersedes
certificate issued

Approved by

(Date)

Inspector

Inspector of Buildings

Notice: This certificate identifies lawful use of building or premises, and right to be transferred from owner to owner when property changes hands. Copy will be furnished to owner or lessee for one dollar.



APPLICATION FOR PERMIT

Class of Building or Type of Structure _____

Portland, Maine, September 1, 1972

PERMIT ISSUED

SEP 5 1972

CITY of PORTLAND

To the INSPECTOR OF BUILDINGS, PORTLAND, MAINE

The undersigned hereby applies for a permit to erect alter repair demolish install the following building structure equipment in accordance with the Laws of the State of Maine, the Building Code and Zoning Ordinance of the City of Portland, plans and specifications, if any, submitted herewith and the following specifications:

Location 30-38 Maine Avenue Within Fire Limits? _____ Dist. No. _____
Owner's name and address Francesco Ricci - 103 Sheridan St. Telephone _____
Lessee's name and address _____ Telephone _____
Contractor's name and address F.S. Plummer Co., Inc. 25 Mechanic St. Telephone _____
Architect _____ Specifications _____ Plans _____ No. of sheets 4
Proposed use of building dwelling No. families 1
Last use _____ No. families _____
Material wd No. stories 1 1/2 Heat Forced hot water Style of roof pitch Roofing CL 15-G
Other buildings on same lot _____
Estimated cost \$ 20,000 Fee \$ 60.00

General Description of New Work

24' x 36' as per plan 1 1/2 story frame dwelling

PERMIT ISSUED WITH LETTER

It is understood that this permit does not include installation of heating apparatus which is to be taken out separately by and in the name of the heating contractor. PERMIT TO BE ISSUED TO contractor - Held. will pick up.

Details of New Work

Is any plumbing involved in this work? yes Is any electrical work involved in this work? yes
Is connection to be made to public sewer? yes If not, what is proposed for sewage?
Has septic tank notice been sent? Form notice sent?
Height average grade to top of plate Height average grade to highest point of roof
Size, front depth No. stories solid or filled land? earth or rock?
Material of foundation Thickness, top bottom cellar
Kind of roof Rise per foot Roof covering
No. of chimneys Material of chimneys of lining Kind of heat fuel
Framing Lumber-Kind Dressed or full size? Corner posts Sills
Size Girder Columns under girders Size Max. on centers
Studs (outside walls and carrying partitions) 2x4-16" O. C. Bridging in every floor and flat roof span over 8 feet.
Joists and rafters: 1st floor 2 x 10, 2nd, 3rd, roof 2 x 6
On centers: 1st floor 16", 2nd, 3rd, roof 16"
Maximum span: 1st floor 12', 2nd, 3rd, roof 12'
If one story building with masonry walls, thickness of walls? height?

If a Garage

No. cars now accommodated on same lot, to be accommodated, number commercial cars to be accommodated
Will automobile repairing be done other than minor repairs to cars habitually stored in the proposed building?

APPROVED:

O.K.E.S. 9/15/72

Miscellaneous

Will work require disturbing of any tree on a public street?
Will there be in charge of the above work a person competent to see that the State and City requirements pertaining thereto are observed? yes

CS 301

INSPECTION COPY

Signature of owner

F.S. Plummer Co., Inc.

By: Clifford A. [Signature]

NOTES

Permit No. 72/1037
 Location 30-38 Maine Ave
 Owner Francisco Pires
 Date of permit 9/5/72
 Notif. closing-in
 Inspn. closing-in
 Final Notif.
 Final Inspn.
 Cert. of Occupancy issued 12-28-72
 Staking Out: H.G.H.
 Form Check Notice

9/14/72 - Footing OK: H.
 9/17/72 9:30 AM -
 OK'd to your
 foundation with
 lines etc. H.
 9/18/72
 Grading H.
 9/19/72
 Base flt. laid H.
 Ect 2/72 -
 Checked ~~etc~~
 ridge - 2x8 pitch of dome. 4 in pitch
 of, appeared OK in all other areas: H.
 10/5/72
 Sun OK'd the covering in: H.
 10/17/72 - Filler down out & spill sealed,
 Di. rings blocking it: H.
 10/18/72 talked with contractor H.
 who said he will run the hole through the
 liner etc. Will be ready for original
 Area: H.
 11/9/72 - about completed will call in H.
 about 1 wk for final: H.
 12/28/72
 Completed - other last unfinished
 to be completed by owner at a later date: H.

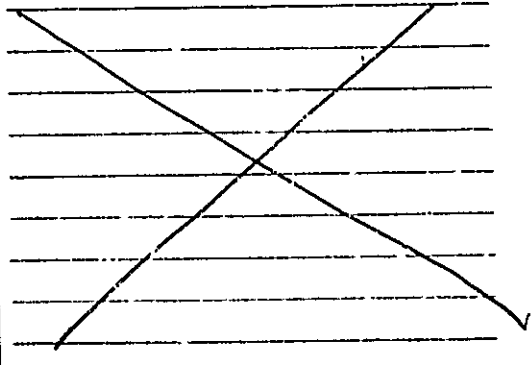
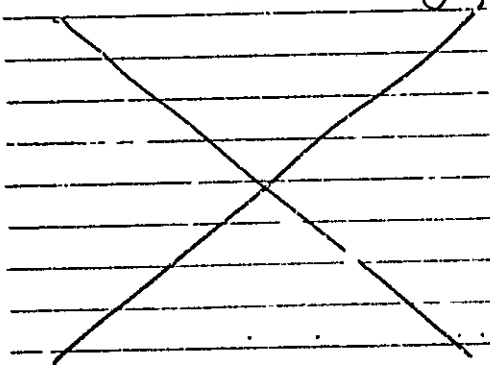

#2906

CITY OF PORTLAND, MAINE Application for Permit to Install Wires

Permit No. 59000
Issued 10-2-72
Oct 2, 1972

Portland, Maine

To the City Electrician, Portland, Maine:

The undersigned hereby applies for a permit to install wires for the purpose of conducting electric current, in accordance with the laws of Maine, the Electrical Ordinance of the City of Portland, and the following specifications:

(This form must be completely filled out — Minimum Fee, \$1.00)

Owner's Name and Address FRANCESCO RICCI Tel. _____

Contractor's Name and Address JOHN MANNING CAPE ELIZ. Tel 799-1061

Location 37 MAINE AVE. Use of Building RES.

Number of Families 1 Apartments _____ Stores _____ Number of Stories _____

Description of Wiring: New Work X Additions _____ Alterations _____

Pipe .. Cable X Metal Molding _____ BX Cable _____ Plug Molding (No. of feet) _____

No. Light Outlets 5 Plugs 26 Light Circuits 2 Plug Circuits 3

FIXTURES: No. _____ Fluor. or Strip Lighting (No. feet) _____

SERVICE: Pipe _____ Cable X Underground _____ No. of Wires 3 Size 2#2 + 1#4

METERS: Relocated _____ Added _____ Total No. Meters 1

MOTORS: Number _____ Phase _____ H. P. _____ Amps _____ Volts _____ Starter _____

HEATING UNITS: Domestic (Oil) _____ No. Motors _____ Phase _____ H.P. _____

Commercial (Oil) _____ No. Motors _____ Phase _____ H.P. _____

Electric Heat (No. of Rooms) _____

APPLIANCES: No. Ranges 1 Watts _____ Brand Feeds (Size and No.) _____

Elec. Heaters _____ Watts _____

Miscellaneous _____ Watts _____

Transformers _____ Air Conditioners (No. Units) _____ Extra Cabinets or Panels _____

Signs (No. Units) _____

Will commence .. 19 72 Ready to cover in 19 72 Inspection will call

Amount of Fee \$ _____

2200
150
5:50

Signed John Manning

DO NOT WRITE BELOW THIS LINE

SERVICE	<input checked="" type="checkbox"/>	METER	<input type="checkbox"/>	GROUND	<input checked="" type="checkbox"/>
VISITS: 1	2	3	4	5	6
7	8	9	10	11	12
REMARKS:					

INSPECTED BY [Signature]
(OVER)

LOCATION *Maine No. 32*
INSPECTION DATE *10/13/72*
WORK COMPLETED *10/13/72*
TOTAL NO. INSPECTIONS
REMARKS:

FEEES FOR WIRING PERMITS EFFECTIVE JULY 31, 1963

WIRING

1 to 30 Outlets \$ 2.00
31 to 60 Outlets 3.00
Over 60 Outlets, each Outlet05
(Each twelve feet or fraction thereof of fluorescent lighting or
any type of plug molding will be classed as one outlet).

SERVICES

Single Phase 2.00
Three Phase 4.00

MOTORS

Not exceeding 50 H.P. 3.00
Over 50 H.P. 4.00

HEATING UNITS

Domestic (Oil) 2.00
Commercial (Oil) 4.00
Electric Heat (Each Room)75

APPLIANCES

Ranges, Cooking Tops, Ovens, Water Heaters, Disposals, Built-in
Dishwashers, Dryers, and any permanent built-in appliance — each
unit 1.50

MISCELLANEOUS

Temporary Service, Single Phase 1.00
Temporary Service, Three Phase 2.00

Date Issued **9-18-72**
 Portland Plumbing Inspector
 By **ERNOLD R GOODWIN**

App. First Insp.
 Date **10-2-72**
 By *[Signature]*

App. Final Insp.
 Date **2-6-73**
 By *[Signature]*

Type of Bldg.
 Commercial
 Residential
 Single
 Multi Family
 New Construction
 Remodeling

PERMIT TO INSTALL PLUMBING

Address **Maine Ave 38** PERMIT NUMBER **4210**
 Installation For: **Single**
 Owner of Bldg.: **J.S. Plummer Co.** 2-1111
 Owner's Address: **Gorham, Maine**
 Plumber **William H. Willard** Date: **9-18-72**
 NEW REPL **Edward Kling** NO. **1111** FEE

1		SINKS		2.00
2		LAVATORIES		4.00
2		TOILETS		4.00
1		BATH TUBS		.80
		SHOWERS		
		DRAINS FLOOR SURFACE		
		HOT WATER TANKS		
1		TANKLESS WATER HEATERS		.50
1		GARBAGE DISPOSALS		.50
		SEPTIC TANKS		
1		HOUSE SEWERS		2.00
		ROOF LEADERS		
		AUTOMATIC WASHERS		
		DISHWASHERS		
		OTHER		
			TOTAL	13.80

Building and Inspection Services Dept., Plumbing Inspection



FILL IN AND SIGN WITH INK

APPLICATION FOR PERMIT FOR HEATING, COOKING OR POWER EQUIPMENT

Portland, Maine, Sept. 18, 1972

PERMIT ISSUED

SEP 18 1972
01096
CITY of PORTLAND

To the INSPECTOR OF BUILDINGS, PORTLAND, ME.

The undersigned hereby applies for a permit to install the following heating, cooking or power equipment in accordance with the Laws of Maine, the Building Code of the City of Portland, and the following specifications:

Location Maine Avenue Use of Building 1 fam. dwelling No. Stories 1 1/2 New Building Existing

Name and address of owner of appliance F. S. Plummer Co., 25 Mechanic St. Gorham

Installer's name and address William H. Willard, Fernal, Ia. Telephone 829-3359

General Description of Work

To install f. h. w. heating system and oil burner equipment

IF HEATER, OR POWER BOILER

Location of appliance basement Any burnable material in floor surface or beneath? no

If so, how protected? Kind of fuel? oil

Minimum distance to burnable material, from top of appliance or casing top of furnace 3'

From top of smoke pipe 2 1/2' From front of appliance over 1' From sides or back of appliance over 4'

Size of chimney flue 2 1/2" Other connections to same flue no

If gas fired, how vented? Rated maximum demand per hour

Will sufficient fresh air be supplied to the appliance to insure proper and safe combustion?

IF OIL BURNER

Name and type of burner Wayne (Rheem boiler) Labeled by underwriters' laboratories? yes

Will operator be always in attendance? Does oil supply line feed from top or bottom of tank? bottom

Type of floor beneath burner concrete Size of vent pipe 1 1/4"

Location of oil storage basement Number and capacity of tanks 275 gal.

Low water shut off Make No.

Will all tanks be more than five feet from any flame? yes How many tanks enclosed?

Total capacity of any existing storage tanks for furnace burners

IF COOKING APPLIANCE

Location of appliance Any burnable material in floor surface or beneath?

If so, how protected? Height of Legs, if any

Skirting at bottom of appliance? Distance to combustible material from top of appliance?

From front of appliance From sides and back From top of smoke pipe

Size of chimney flue Other connections to same flue

Is hood to be provided? If so, how vented? Forced or gravity?

If gas fired, how vented? Rated maximum demand per hour

MISCELLANEOUS EQUIPMENT OR SPECIAL INFORMATION

Maine License 2349 Journeyman

Amount of fee enclosed? 10.00 (\$2.00 for one heater, etc.; \$1.00 additional for each additional heater, etc.; in same building at same time.)

APPROVED:

Will there be in charge of the above work a person competent to see that the State and City requirements pertaining thereto are observed? yes

William Willard

Signature of Installer

By: William H. Willard

2349

CS 300

INSPECTION COPY

NOTES

9-29-72 NOT INSTALLED.

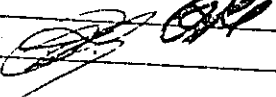
10-11-72 O.K. 

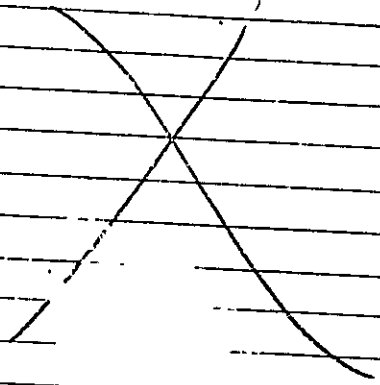

Permit No. 73/1096

Location 238 Miami Ave

Owner J. S. Plummer Co

Date of permit 9/18/72

Notif. clo-ins-in

Inspn. clo-ins-in

Final Notif.

Final Inspn.

Cert. of Occupancy issued

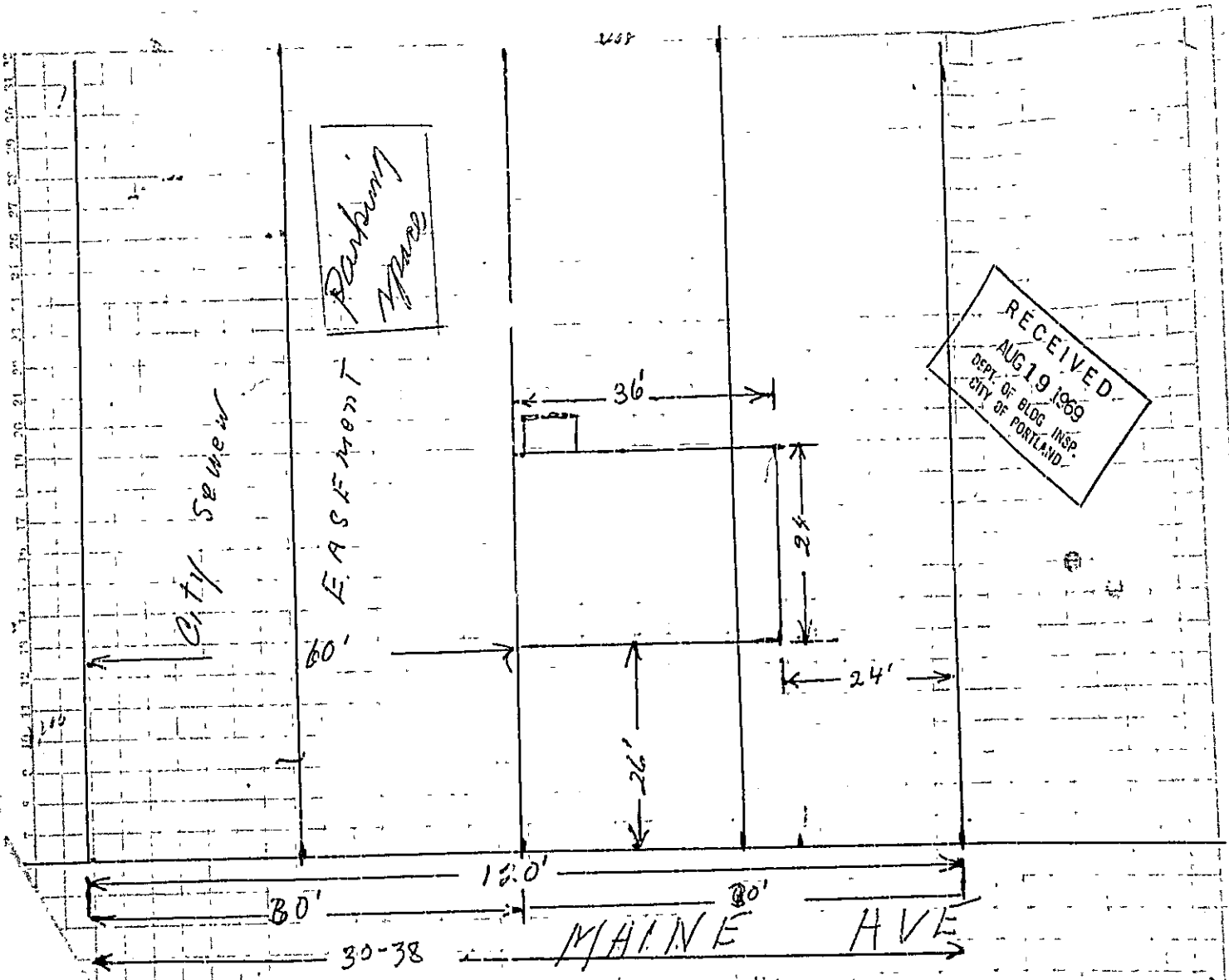

RECEIVED
 AUG 19 1969
 DEPT. OF BLDG. INSP.
 CITY OF PORTLAND

1/16" = 1' APPROX
 1992196

Foundation plan
 for 22 Cur. W. Portland Avenue & Building



11

11

87

Scale 1/10"

PHASE

11

11

R3 RESIDENCE ZONE



APPLICATION FOR PERMIT

Class of Building or Type of Structure Foundation

Portland, Maine, August 19, 1969

PERMIT ISSUED

AUG 19 1969 788

CITY OF PORTLAND

To the INSPECTOR OF BUILDINGS, PORTLAND, MAINE

The undersigned hereby applies for a permit to erect alter repair demolish install the following building structure equipment in accordance with the Laws of the State of Maine, the Building Code and Zoning Ordinance of the City of Portland, plans and specifications, if any, submitted herewith and the following specifications:

Location 30-38 Maine Avenue Within Fire Limits? _____ Dist. No. _____
 Owner's name and address Oscar M. Hamlin, 107 Maine Ave. Telephone _____
 Lessee's name and address _____ Telephone _____
 Contractor's name and address owner Telephone _____
 Architect _____ Specifications _____ Plans yes No. of sheets 1
 Proposed use of building Dwelling No. families 1
 Last use _____ No. families _____
 Material _____ No. stories _____ Heat _____ Style of roof _____ Roofing _____
 Other buildings on same lot _____
 Estimated cost \$ _____ Fee \$ 2.00

General Description of New Work

To excavate and construct foundation only for ^{1 1/2} story dwelling 24'x36'

See letter 3/25/69 signed.

It is understood that this permit does not include installation of heating apparatus which is to be taken out separately by and in the name of the heating contractor. PERMIT TO BE ISSUED TO Hamlin

Details of New Work

Is any plumbing involved in this work? _____ Is any electrical work involved in this work? _____
 Is connection to be made to public sewer? yes If not, what is proposed for sewage? _____
 Has septic tank notice been sent? _____ Form notice sent? yes
 Height average grade to top of plate _____ Height average grade to highest point of _____
 Size, front _____ depth _____ No. stories _____ solid or filled land? _____ 1 or rock? _____
 Material of foundation concrete at least 4" below grade Thickness, top _____ bottom 10" cellar yes
 Kind of roof _____ Rise per foot _____ Roof covering _____
 No. of chimneys _____ Material of chimneys _____ Kind of heat _____ fuel _____
 Framing Lumber—Kind _____ Dressed or full size? _____ Corner posts _____ Sills _____
 Size Girder _____ Columns under girders _____ Size _____ Max. on centers _____
 Studs (outside walls and carrying partitions) 2x4-16" O. C. Bridging in every floor and flat roof span over 8 feet.
 Joists and rafters: 1st floor _____, 2nd _____, 3rd _____, roof _____
 On centers: 1st floor _____, 2nd _____, 3rd _____, roof _____
 Maximum span: 1st floor _____, 2nd _____, 3rd _____, roof _____
 If one story building with masonry walls, thickness of walls? _____ height? _____

If a Garage

No. cars now accommodated on same lot _____, to be accommodated _____ number commercial cars to be accommodated _____
 Will automobile repairing be done other than minor repairs to cars habitually stored in the proposed building? _____

APPROVED:

O.K. - 8/19/69 - Allen

Miscellaneous

Will work require disturbing of any tree on a public street? _____
 Will there be in charge of the above work a person competent to see that the State and City requirements pertaining thereto are observed? yes

Oscar Hamlin

CS 301

INSPECTION COPY

Signature of owner By: Oscar M. Hamlin 93 MS

PH

~~12/14~~ 12/14

Permit No. 69-788

Location 30-38 Main Ave.

Owner David W. Standa.

Date of permit 8/19/69

Notif. closing-in

Instr. closing-in

Final Notif.

Final Inspr.

Cert. of Occupancy issued

Staking Out Notice

Form Check Notice

NOTES

10/9/69 - 440 mm started
E. & S.
11/22/69 - Same. 8P
3/29/90 - Copied

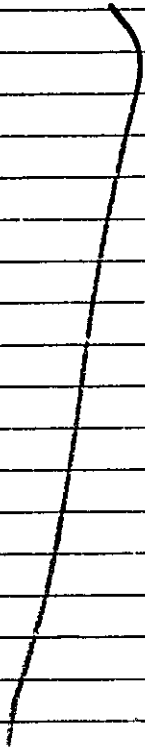

PERMIT # 970 **PORTLAND BUILDING PERMIT APPLICATION** DATE 2/4/77 **PERMIT ISSUED**

I. GENERAL INFORMATION
 Location/address of construction 36 Maine Avenue
 1. Owner's name Frencenco and Josephine Ricci
 Address Same 797-5170
 2. Lessee's name _____
 Address _____ Tel. _____
 3. Contractor's name Self
 Address _____ Tel. _____
 4. Is this a legally recorded lot? yes no

AUG 5 1987
City Of Portland

II. DESCRIPTION OF WORK:
 To construct a 20 X 24 foot garage attached to existing porch
 As per plans
 Permit to owner

III. BUILDING DIMENSIONS: length _____ width _____ square footage _____ height _____ #stories _____
IV. ZONE R-2 Street frontage _____ Zoning board approval: no yes date _____
 Setbacks: front _____ back _____ side _____ side _____ Planning board approval: no yes date _____
V. REVIEW REQUIRED: variance _____ other _____
 site plan _____ subdivision _____ shore _____ floodplain mgmt _____ Number of off-street parking spaces: _____ enclosed _____ outdoors _____
VI. FEES:
 base fee _____ other fees _____
 subdivision fee _____ late fee _____
 site plan review fee _____
 TOTAL 345.00

VII. DETAILS OF WORK

1. WATER SUPPLY: public private
 2. SEWER: public private, type _____
 3. HEAT: type _____ fuel _____
 4. FOUNDATION: type _____ thickness _____ footing _____
 5. ROOF: type _____ pitch _____ covering _____ load _____
 6. PLUMBING: SPRINKLER SYSTEM? yes no
 7. ELECTRICAL: service entrance size _____ # smoke detectors _____
 8. CHIMNEY: # flues _____ material _____ # fireplaces _____
 9. FRAMING: floor joists _____ size _____ max. on center _____
 ceiling joists _____ rafters _____
 studs _____ wall studs _____
 10. If 1-story building w/masonry walls: wall thickness _____ height _____
 11. BEDROOM WINDOWS height _____ width _____ sill height _____ egress window? yes no

VIII. OFFICE USE:
 TAX MAP # _____
 LOT # _____
 VALUE/STRUCTURE _____
 PERMIT EXPIRATION _____
IX. NEW OR PHASED SUBDIVISION REFERENCE
 Name _____
 Lot _____
 Block _____

CODE _____ If other, explain _____
 X. PROPOSED USE: single family Seasonal Condominium Apartment
 XI. PAST USE: single family _____
 XII. OWNERSHIP: PUBLIC PRIVATE

XIII. EST. CONSTRUCTION COST: _____
 XIV. GR. SQ. FT. OF LOT BUILDING _____

COMPLETE XV AND XVI ONLY IF THE NUMBER OF UNITS WILL CHANGE
XV. RESIDENTIAL BUILDINGS ONLY:
 # NEW DWELLING UNITS WITH: 1 BDRM. _____ 2 BDRMS. _____ 3 BDRMS. _____
 # EXISTING DWELLING UNITS WITH: _____
XVI. # RESIDENTIAL UNITS:
 # NEW DWELLINGS _____
 # EXISTING DWELLINGS _____
 TOTAL RESIDENTIAL UNITS _____

APPROVALS BY: _____ DATE _____
 BUILDING INSPECTION PLAN EXAMINER _____
 ZONING: _____
 C.E.O. _____
 FIRE DEPT. _____

MISCELLANEOUS
 Will work require disturbing of any tree on a public street?
 Will there be in charge of the above work a person competent to see that the State and City requirements pertaining thereto are observed?

NOTE TO APPLICANT: Separate permits are required by the installers and subcontractors of heating, plumbing, electrical, and mechanical.

District No. _____
 XVII. SIGNATURE OF APPLICANT _____
 TYPE NAME OF ABOVE Frencenco Ricci PHONE # _____

White - GPCOG, Green - Applicant, Yellow - Assessor, Pink - Office File, Gold - Field Inspector