

CITY OF PORTLAND, MAINE
Application for Permit to Install Wires

Permit No. 5916-9
 Issued

Portland, Maine, 19

To the City Electrician, Portland, Maine:

The undersigned hereby applies for a permit to install wires for the purpose of conducting electric current, in accordance with the laws of Maine, the Electrical Ordinance of the City of Portland, and the following specifications:

(This form must be completely filled out — Minimum Fee, \$1.00)

Owner's Name and Address WARREN CAIAZZO 1177 WASHINGTON AVE Tel. 797-3653

Contractor's Name and Address JOHN MANNING 25116 W. FF RD Tel. 799-1061

Location Use of Building SINGLE FAMILY HOME

Number of Families 1 Apartments Stores Number of Stories

Description of Wiring: New Work Additions Alterations CHANGING

SERVICE

Pipe	Cable	Metal Molding	BX Cable	Plug Molding (No. of feet)
No. Light Outlets		Plugs	Light Circuits	Plug Circuits
FIXTURES: No			Fluor. or Strip Lighting (No. feet)	
SERVICE: Pipe	Cable <u>X</u>	Underground	No. of Wires <u>3</u>	Size <u>2-2</u> <u>1-4</u>
METERS: Relocated		Added	Total No. Meters	<u>1</u>
MOTORS: Number	Phase	H. P.	Amps	Volts Starter
DOMESTIC UNITS: Domestic (Oil)		No. Motors	Phase	H.P.
Commercial (Oil)		No. Motors	Phase	H.P.
Electric Heat (No. of Rooms)				

APPLIANCES: No. Ranges Watts Brand Feeds (Size and No.)

Elec. Heaters Watts

Miscellaneous Watts Extra Cabinets or Panels

Transformers Air Conditioners (No. Units) Signs (No. Units)

Will commence 19 Ready to cover in 19 Inspection 19

Amount of Fee \$ 2.00

Signed John Manning

DO NOT WRITE BELOW THIS LINE

SERVICE <input checked="" type="checkbox"/>	METER	GROUND <input checked="" type="checkbox"/>
VISITS: 1	2	3
4	5	6
7	8	9
10	11	12

REMARKS:

INSPECTED BY [Signature]

(OVER)

LOCATION Wash. Av. 1179
 INSPECTION DATE 7/18/72
 WORK COMPLETED 7/18/72
 TOTAL NO. INSPECTIONS 1

REMARKS:

FEEES FOR WIRING PERMITS EFFECTIVE JULY 31, 1963

WIRING	
1 to 50 Outlets	\$ 2.00
51 to 60 Outlets	3.00
Over 60 Outlets, each Outlet	.05
(Each twelve feet or fraction thereof of fluorescent lighting or any type of plug molding will be classed as one outlet).	
SERVICES	
Single Phase	2.00
Three Phase	4.00
MOTORS	
Not exceeding 50 H.P.	3.00
Over 50 H.P.	4.00
HEATING UNITS	
Domestic (Oil)	2.00
Commercial (Oil)	4.00
Electric Heat (Each Room)	.75
APPLIANCES	
Ranges, Cooking Tops, Ovens, Water Heaters, Disposals, Built-in Dishwashers, Dryers, and any permanent built-in appliance — each unit	1.50
MISCELLANEOUS	
Temporary Service, Single Phase	1.00
Temporary Service, Three Phase	2.00
Circuses, Carnivals, Fairs, etc.	10.00
Meters, relocate	1.00
Distribution Cabinet or Panel, per unit	1.00
Transformers, per unit	2.00
Air Conditioners, per unit	2.00
Signs, per unit	2.00
ADDITIONS	
5 Outlets, or less	1.00
Over 5 Outlets, Regular Wiring Rates	



FILL IN AND SIGN WITH INK

APPLICATION FOR PERMIT FOR HEATING, COOKING OR POWER EQUIPMENT

Portland, Maine, July 12, 1954

PERMIT ISSUED

JUL 13 1954

CITY of PORTLAND

To the INSPECTOR OF BUILDINGS, PORTLAND, MAINE

The undersigned hereby applies for a permit to install the following heating, cooking or power equipment in accordance with the Laws of Maine, the Building Code of the City of Portland, and the following specifications:

Location 1177 Washington Ave. Use of Building Dwelling No. Stories 1 New Building Existing
Name and address of owner of appliance James Hanson, 1197 Washington Ave.
Installer's name and address Paul Farmer, 70 Free St. Telephone 38187

General Description of Work

To install oil burner in steam boiler

IF HEATER, OR POWER BOILER

Location of appliance Any burnable material in floor surface or beneath?
If so, how protected? Kind of fuel?
Minimum distance to burnable material, from top of appliance or rising top of furnace
From top of smoke pipe From front of appliance From sides or back of appliance
Size of chimney flue Other connections to same flue
If gas fired, how vented? Rated maximum demand per hour
Will sufficient fresh air be supplied to the appliance to insure proper and safe combustion?

IF OIL BURNER

Name and type of burner Silent 4 Burn 1200 Labeled by underwriter's laboratories? Yes
Will operator be always in attendance? No Does oil supply line feed from top or bottom of tank? Bottom
Type of floor beneath burner Concrete Size of vent pipe
Location of oil storage Existing 275 tank to be used over
Low water shut off No Make 69A No
Will all tanks be more than five feet from any flame? Yes How many tanks enclosed?
Total capacity of any existing storage tanks for furnace burners none

IF COOKING APPLIANCE

Location of appliance Any burnable material in floor surface or beneath?
If so, how protected? Height of Legs, if any
Skirting at bottom of appliance? Distance to combustible material from top of appliance?
From front of appliance From sides and back From top of smokepipe
Size of chimney flue Other connections to same flue
Is hood to be provided? If so, how vented? Forced or gravity?
If gas fired, how vented? Rated maximum demand per hour

MISCELLANEOUS EQUIPMENT OR SPECIAL INFORMATION

Amount of fee enclosed? 2.00 (\$2.00 for one heater, etc., 50 cents additional for each additional heater, etc., in same building at same time.)

APPROVED:

Handwritten signature and date: J. 7-13-54

Will there be in charge of the above work a person competent to see that the State and City requirements pertaining thereto are observed? Yes

INSPECTION COPY

Signature of Installer

Handwritten signature: Paul Farmer by R. Allen

470
730
824
1179

Permit No. 54/969

Location 1777 Washington Ave

Owner James Anderson

Date of Permit 1/13/54

Approved: X 504 NTH

NOTES

WORKING FOR SERVICE

- 1 Full Pipe
- 2 Vent Pipe
- 3 Kind of Heat
- 4 Burner Rigidity & Supports
- 5 Near's Tests
- 6 Stack Control
- 7 High Limit Control
- 8 Remote Control
- 9 Piping Support & Protection
- 10 Valves in Supply Lines
- 11 Capacity of Tanks
- 12 Tank Rigidity & Supports
- 13 Tank Distance
- 14 Oil Gauge
- 15 Instruction Card
- 16 Low Water Shut off

1. Location of burner

2. Kind of burner

3. Capacity of burner

4. Burner rigidity & supports

5. Near's tests

6. Stack control

7. High limit control

8. Remote control

9. Piping support & protection

10. Valves in supply lines

11. Capacity of tanks

12. Tank rigidity & supports

13. Tank distance

14. Oil gauge

15. Instruction card

16. Low water shut off

17. Location of burner

18. Kind of burner

19. Capacity of burner

20. Burner rigidity & supports

21. Near's tests

22. Stack control

23. High limit control

24. Remote control

25. Piping support & protection

26. Valves in supply lines

27. Capacity of tanks

28. Tank rigidity & supports

29. Tank distance

30. Oil gauge

31. Instruction card

32. Low water shut off

REMARKS

OF SPECIAL INFORMATION

FILL IN COMPLETELY AND SIGN WITH INK

PERMIT ISSUED



APPLICATION FOR PERMIT FOR HEATING, COOKING OR POWER EQUIPMENT

Portland, Maine, July 29, 1940

To the INSPECTOR OF BUILDINGS, PORTLAND, ME.

The undersigned hereby applies for a permit to install the following heating, cooking or power equipment in accordance with the Laws of Maine, the Building Code of the City of Portland, and the following specifications:

Location 1179 Washington Use of Building Power No. Stories 1 1/2 New Building Existing " " Name and address of owner of appliance Clinton B. Lewis 1179 Wash. Ave. Installer's name and address Randall McAllister 84 Borne Telephone 7-2940

General Description of Work

To install Oil Burner to Existing Stove

IF HEATER, POWER BOILER OR COOKING DEVICE

Is appliance or source of heat to be in cellar? Yes If not, which story Kind of Fuel Oil Material of supports of appliance (concrete floor or what kind) Concrete Minimum distance to wood or combustible material, from top of appliance or casing top of turnace, from top of smoke pipe from front of appliance from sides or back of appliance Size of chimney flue Other connections to same flue

IF OIL BURNER

Name and type of burner Lumber Polay Labeled and approved by Underwriters' Laboratories? Yes Will operator be always in attendance? No Type of oil feed (gravity or pressure) Gravity Location oil storage Basement No. and capacity of tanks 1 275 Gallon Will all tanks be more than seven feet from any flame? Yes How many tanks fire proofed? None

Amount of fee enclosed? \$1.00 (\$1.00 for one heater, etc., 50 cents additional for each additional heater, etc., in same building at same time.)

Signature of Installer Randall McAllister

INSPECTION COPY

1175-1179

PERMIT ISSUED OR CLOSING OF PERMIT REQUIRED BY CITY

WOC

Proctor's Trench 307 Commission

Permit No. 440/1031

Location 1179 Washington

Owner Clinton B. Reynolds

Date of Permit 7/29/40

Post Card sent _____

Notif. for _____

Approval for issues _____

Oil Burner Check List (date) _____

1. Kind of heat _____
2. Label _____
3. Anti-siphon _____
4. Oil storage _____
5. Tank distance _____
6. Vent Pipe _____
7. Till Pipe _____
8. Gauge _____
9. Rigidity _____
10. Feed safe _____
11. Pipe sizes and material _____
12. Control valve _____
13. Ash pit vent _____
14. Temp. or pressure safety _____
15. Instruction card _____
16. _____

NOTES

8/14/40. Rec. out house. etc.

12/19/40. Rec. out house. etc.



Location, ownership, and detail must be correct, complete and legible. Separate application required for every building.

APPLICATION FOR PERMIT TO BUILD A PRIVATE GARAGE

Portland, Me., August 17, 1923.

TO THE
INSPECTOR OF BUILDINGS

The undersigned hereby applies for a permit to build, according to the following Specifications:-

Location 1179 Washington Avenue Fire Districts _____ Ward 9
Name of owner is? Clinton Reynolds Address 1179 Washington Ave.
Name of mechanic is? M. I. Strout Address 25 Chesley Avenue
Proposes occupancy of building (purpose)? Private garage for single garage (one
cars only, and no space to be let.

Not nearer than two feet from any lot line, will not obstruct windows of adjoining property.

A Pyrene fire extinguisher to be kept in garage.

Size of building, No. of feet front? 32ft; No. of feet rear? 12ft; No. of feet deep? 18ft

No. of stories? 1

No. of feet in height from the mean grade of street to the highest part of the roof? 12ft

Floor to be? wood

Will the roof be flat, pitch, mansard, or hip? pitch Material of roofing? asphalt

Will there be a chimney? no Will the flues be lined? _____ No stoves to be used.

Will the building conform to the requirements of the law? yes

Will the building be as good in appearance as other surrounding buildings? yes

Have you or any person acting for you previously applied for a permit to build a private garage? no

If so, state the particulars _____

Estimated Cost,

\$ 300.

Signature of owner or authorized representative, _____

Address, _____

1179 Washington Ave.

No. 6395

APPLICATION FOR
PRIVATE GARAGE

LOCATION

No. 1179 Washington Ave

1175

WARD 9

PERMIT GRANTED

August 17, 1905

102

60

APPLICATION FOR PERMIT

PERMIT ISSUED

B.O.C.A. GROUP 0 849
B.O.C.A. CODE OF CONSTRUCTION
ZONING LOCATION PORTLAND, MAINE 8/1/85

AUG 6 1985

City of Portland

To the CHIEF OF BUILDING & INSPECTION SERVICES, PORTLAND, MAINE

The undersigned hereby applies for a permit to erect, alter, repair, demolish, move or install the following building structure, equipment or change use in accordance with the Laws of the State of Maine, the Portland B.O.C.A. Building Code and Zoning Ordinance of the City of Portland with plans and specifications, if any, submitted herewith and the following specifications:
LOCATION 1179 Washington Avenue, 04103 Fire District #1 #2

- Owner's name and address R. Joseph Parent, 18 Ivy St. Portland Telephone: 772-2008
- Lessee's name and address
- Contractor's name and address OMDKX

Proposed use of building 2-family No. of sheets
 Last use 1-family No. families
 Material No. stories Heat Style of roof Roofing

Other buildings on same lot
 Estimated contractual cost \$3,000
 FIELD INSPECTOR—Mr. @ 775-5451

change of use
 Appeal Fees \$ 50.00 pd
 Base Fee 25.00
 Late Fee 35.00
 TOTAL \$ 60.00

to change the use of 2-family dwelling
 to 2-family dwelling as shown
 (appeal sustained 6/27/85)

Stamp of Special Conditions

NOTE TO APPLICANT: Separate permits are required by the installers and subcontractors of heating, plumbing, electrical and mechanicals.

DETAILS OF NEW WORK

- Is any plumbing involved in this work?
- Is connection to be made to public sewer?
- Has septic tank notice been sent?
- Height average grade to top of plate
- Size, front depth
- Material of foundation Thickness, top bottom cellar
- Kind of roof Rise per foot Roof covering
- No. of chimneys Material of chimneys of lining Kind of heat fuel
- Framing Lumber—Kind Dressed or full size?
- Size Girder Columns under girders Size Max. on centers
- Studs (outside walls and carrying partitions) 2x4-16" O. C Bridging in every floor and flat roof span over 8 feet.
- Joists and rafters: 1st floor 2nd 3rd roof
- On centers: 1st floor 2nd 3rd roof
- Maximum span: 1st floor 2nd 3rd roof
- If one story building with masonry walls, thickness of walls? height?

IF A GARAGE

No. cars now accommodated on same lot to be accommodated number commercial cars to be accommodated
 Will automobile repairing be done other than minor repairs to cars habitually stored in the proposed building?

APPROVALS BY: DATE
 BUILDING INSPECTION—PLAN EXAMINER
 ZONING
 BUILDING CODE:
 Fire Dept.:
 Health Dept.:
 Others:

MISCELLANEOUS
 Will work require disturbing of any tree on a public street?
 Will there be in charge of the above work a person competent to see that the State and City requirements pertaining thereto are observed?

Signature of Applicant R. Joseph Parent Phone #
 Type Name of above R. Joseph Parent 1 2 3 4
 Other
 and Address



APPLICATION FOR PERMIT
DEPARTMENT OF BUILDING INSPECTIONS SERVICES
ELECTRICAL INSTALLATIONS

Date August 23, 19 85
 Receipt and Permit number D 05835

To the CHIEF ELECTRICAL INSPECTOR, Portland, Maine:

The undersigned hereby applies for a permit to make electrical installations in accordance with the laws of Maine, the Portland Electrical Ordinance, the National Electrical Code and the following specifications:

LOCATION OF WORK: 1179 Washington Avenue
 OWNER'S NAME: Joseph Parent ADDRESS: Portland, Maine

OUTLETS: Receptacles _____ Switches _____ Plugmold _____ ft. TOTAL 31-60 **FEE\$ 5.00**

FIXTURES: (number of) Incandescent _____ Fluorescent _____ (not strip) TOTAL _____
 Strip Fluorescent _____ ft. _____

SERVICES: Overhead Underground _____ Temporary _____ TOTAL amperes 200 **FEE\$ 3.00**

METERS: (number of) 2 **FEE\$ 1.00**

MOTORS: (number of) Fractional _____
 1 HP or over _____

RESIDENTIAL HEATING: Oil or Gas (number of units) _____
 Electric (number of rooms) 5 **FEE\$ 5.00**

COMMERCIAL OR INDUSTRIAL HEATING: Oil or Gas (by a main boiler) _____
 Oil or Gas (by separate units) _____
 Electric over 20 kws _____ Over 20 kws _____

APPLIANCES (number of)
 Range 1 Water Heaters 1
 Cook Stoves _____ Disposals _____
 Wall Ovens _____ Dishwashers _____
 Dryers _____ Compactors _____
 Fans _____ Others (denote) _____
 TOTAL **FEE\$ 3.00**

MISCELLANEOUS: (number of)
 Branch Panels _____
 Transformers _____
 Air Conditioners Central Unit _____
 Separate Units (windows) _____
 Signs 20 sq. ft. and under _____
 Over 20 sq. ft. _____
 Swimming Pools Above Ground _____
 In Ground _____
 Fire/Burglar Alarms Residential _____
 Commercial _____
 Heavy Duty Outlets, 220 Volt (such as welders) 30 amps and under _____
 over 30 amps _____
 Circus, Fairs, etc. _____
 Alterations to wires _____
 Repairs after fire _____
 Emergency Lights, battery _____
 Emergency Generators _____

INSTALLATION FEE DUE: _____
 FOR ADDITIONAL WORK NOT ON ORIGINAL PERMIT DOUBLE FEE DUE: _____
 FOR REMOVAL OF A "STOP ORDER" (304-16.b)
 TOTAL AMOUNT DUE: **\$17.00**

INSPECTION: Will be ready on _____, 19__; or Will Call Service is ready this PM
Will call on rest

CONTRACTOR'S NAME: J & I Electric
 ADDRESS: RFD 2, Box 283, Gorham, Maine
 TEL.: 892-6217

MASTER LICENSE NO.: 02459 SIGNATURE OF CONTRACTOR: John Levesque
 LIMITED LICENSE NO.: _____

INSPECTOR'S COPY — WHITE
 OFFICE COPY — CANARY
 CONTRACTOR'S COPY — GREEN

LOT PLAN

75

SQUARE = 4 FEET

1179 WASHINGTON AVE.

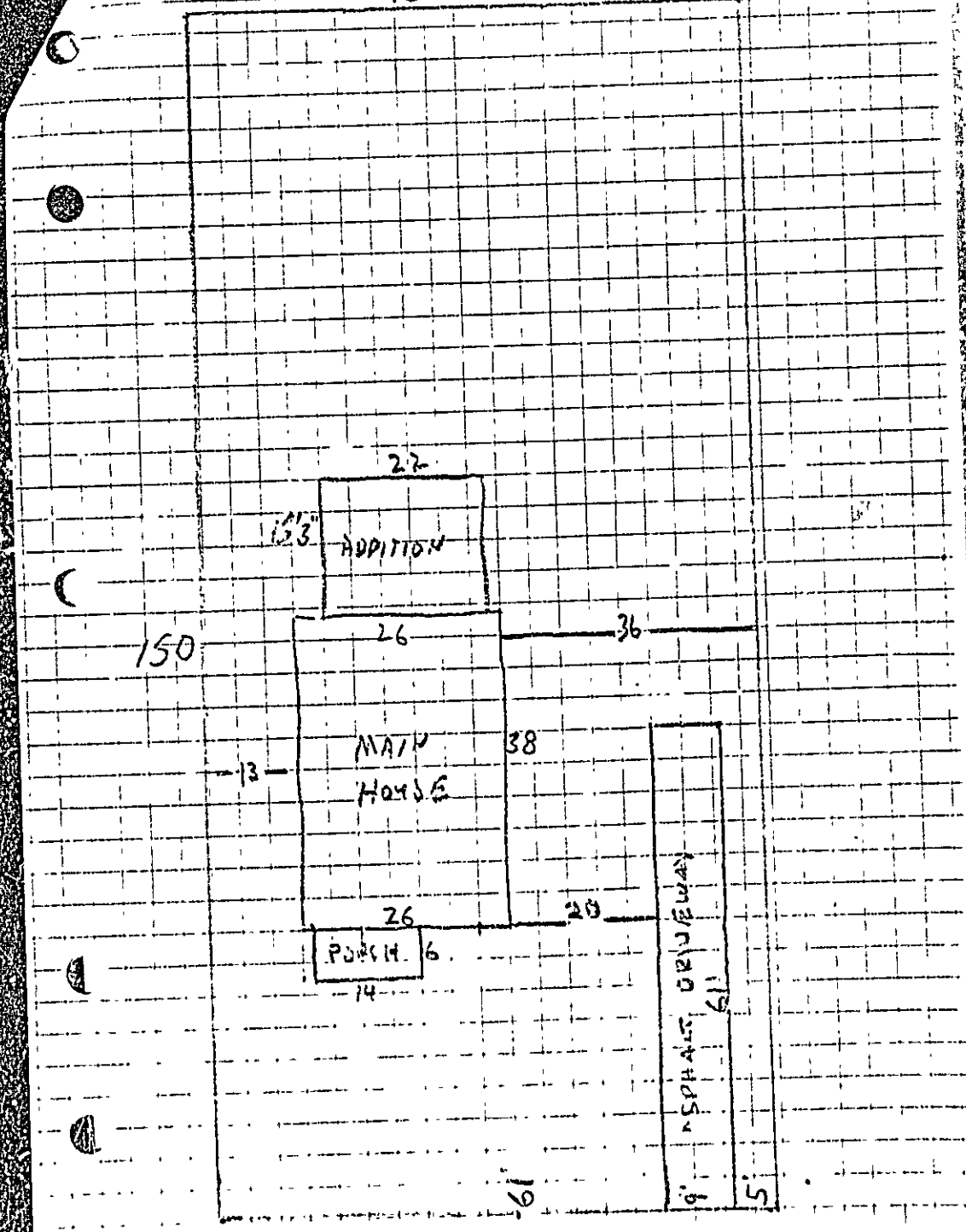

1 SQUARE = 2 FEET
1179 WASHINGTON AVE
2ND FLOOR

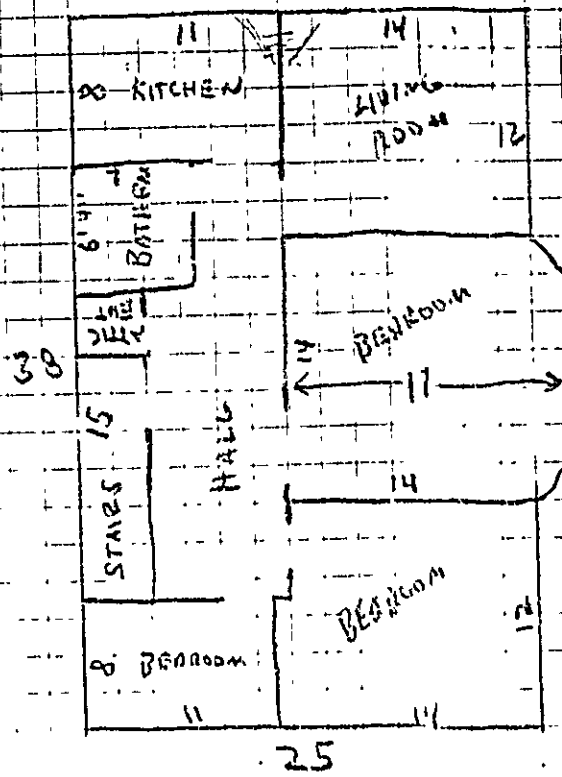

PRESENT
2ND FLOOR
988 SQ. FEET

1 SQUARE = 2 FEET

1179 WASHINGTON AVE.

1ST FLOOR

PROPOSED
REVISIONS
- ADD -
TO R-0

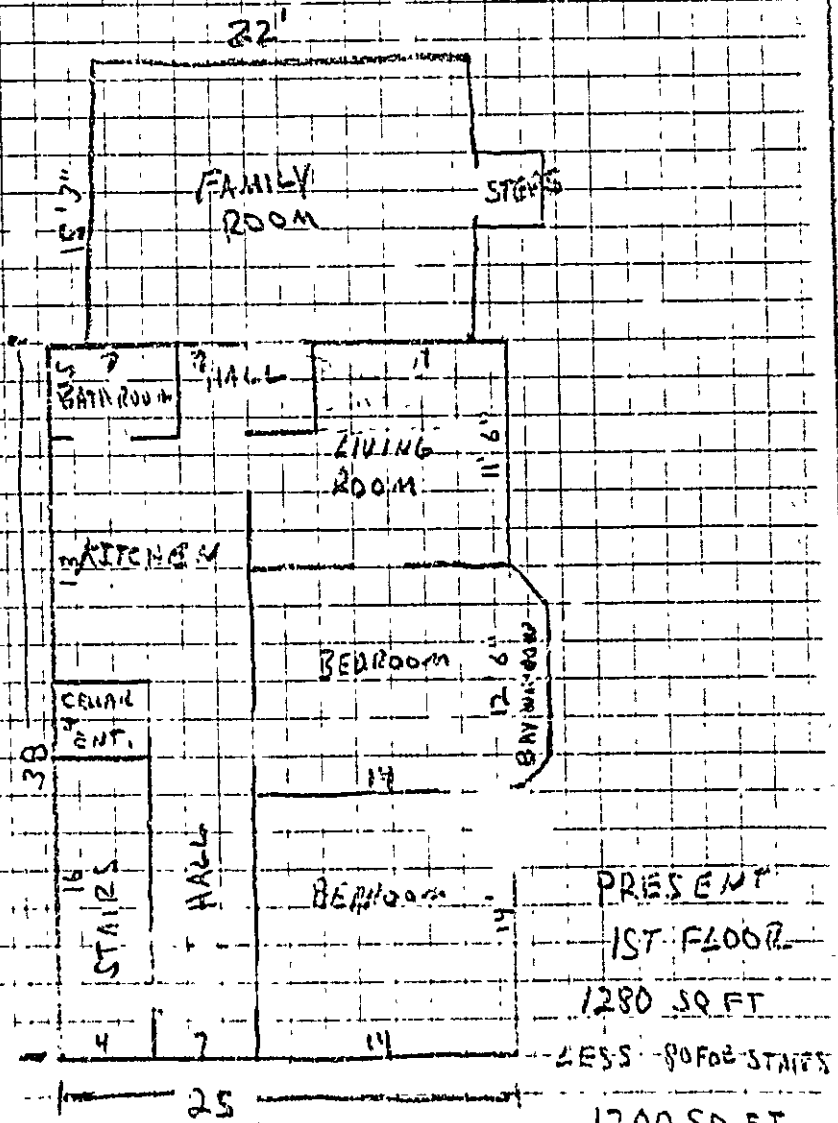

APPLICATION FOR PERMIT

PERMIT ISSUED

B.O.C.A. USE GROUP 0 849

AUG 6 1985

B.O.C.A. TYPE OF CONSTRUCTION

ZONING LOCATION PORTLAND, MAINE 8/1/85

City Of Portland

To the CHIEF OF BUILDING & INSPECTION SERVICES, PORTLAND, MAINE

The undersigned hereby applies for a permit to erect, alter, repair, demolish, move or install the following building, structure, equipment or change use in accordance with the Laws of the State of Maine, the Portland B.O.C.A. Building Code and Zoning Ordinance of the City of Portland with plans and specifications, if any, submitted herewith and the following specifications:

LOCATION 117A Washington Avenue... 04103..... Fire District #1 , #2
 1. Owner's name and address .. R. Joseph Parent, 18 Ivy St. Portland Telephone .. 772-2008
 2. Lessee's name and address Telephone
 3. Contractor's name and address .. owner Telephone

..... No. of sheets
 Proposed use of building 2-family No. families
 Last use 1-family No. families
 Material No. stories Heat Style of roof Roofing

Other buildings on same lot
 Estimated contractual cost \$3,000.....

FIELD INSPECTOR—Mr. change of use
 @ 775-5451
 Appeal Fees \$ 50.00 pd
 Base Fee 25.00
 Late Fee 35.00
 TOTAL \$ 60.00

to change the use of 1-family dwelling
 to 2-family dwelling as shown

(appeal sustained 6/27/85)

Stamp of Special Conditions

Approved ~~as shown~~ 6-27-85

NOTE TO APPLICANT: Separate permits are required by the installers and subcontractors of heating, plumbing, electrical and mechanics

DETAILS OF NEW WORK

Is any plumbing involved in this work? Is any electrical work involved in this work?
 Is connection to be made to public sewer? If not, what is proposed for sewage?
 Has septic tank notice been sent? Form notice sent?
 Height average grade to top of plate Height average grade to highest point of roof
 Size, front depth No. stories solid or filled land? earth or rock?
 Material of foundation Thickness, top bottom cellar
 Kind of roof Rise per foot Roof covering
 No. of chimneys Material of chimneys of lining Kind of heat fuel
 Framing Lumber—Kind Dressed or full size? Corner posts Sills
 Size Girder Columns under girders Size Max. on centers
 Studs (outside walls and carrying partitions) 2x4 16" O. C. Bridging in every floor and flat roof span over 8 feet.
 Joists and rafters: 1st floor 2nd 3rd roof
 On centers: 1st floor 2nd 3rd roof
 Maximum span: 1st floor 2nd 3rd roof
 If one story building with masonry walls, thickness of walls? height?

IF A GARAGE

No. cars now accommodated on same lot to be accommodated number commercial cars to be accommodated
 Will automobile repairing be done other than minor repairs to cars habitually stored in the proposed building?

APPROVALS BY: DATE MISCELLANEOUS
 BUILDING INSPECTION—PLAN EXAMINER Will work require disturbing of any trees on a public street?
 ZONING:
 BUILDING CODE: Will there be in charge of the above work a person competent
 Fire Dept.: to see that the State and City requirements pertaining thereto
 Health Dept.: are observed?
 Others:

Signature of Applicant: R. Joseph Parent Phone #
 Type Name of above: Joseph Parent 1 2 3 4
 Other
 and Address

