

312-316 RAY STREET

SAWYER

Full cut # 0201 - Half cut # 0202 - Thin cut # 0203 - Film cut # 0204



APPLICATION FOR PERMIT
DEPARTMENT OF BUILDING INSPECTIONS SERVICES
ELECTRICAL INSTALLATIONS

Date June 25 19 81
 Receipt and Permit number A 72508

To the CHIEF ELECTRICAL INSPECTOR, Portland, Maine:
 The undersigned hereby applies for a permit to make electrical installations in accordance with the laws of
 Maine, the Portland Electrical Ordinance, the National Electrical Code and the following specifications:

LOCATION OF WORK 316 Ray St.
 OWNER'S NAME: Calvin Gailey ADDRESS: lives there

OUTLETS:	Receptacles _____	Switches _____	Plugmold _____	ft. TOTAL <u>1-30</u>	FEEES
FIXTURES: (number of)	Incandescent _____	Flourescent _____	(not strip) TOTAL _____		3.00
	Strip Flourescent _____	ft. _____			
SERVICES:	Overhead _____	Underground _____	Temporary _____	TOTA _____	res _____
METERS. (number of)	_____				
MOTORS: (number of)	_____				
	Fractional _____	_____			
	1 HP or over _____	_____			
RESIDENTIAL HEATING:	Oil or Gas (number of units) _____	_____			
	Electric (number of rooms) _____	_____			
COMMERCIAL OR INDUSTRIAL HEATING:	Oil or Gas (by a main boiler) _____	_____			
	Oil or Gas (by separate units) _____	_____			
	Electric Under 20 kws _____	Over 20 kws _____	_____		
APPLIANCES: (number of)	Ranges _____	Water Heaters _____	_____		
	Cook Tops _____	Disposals _____	_____		
	Wall Ovens _____	Dishwashers _____	_____		
	Dryers _____	Compactors _____	_____		
	Fans _____	Others (denote) _____	_____		
	TOTAL _____	_____			
MISCELLANEOUS: (number of)	Branch Panels _____	_____			
	Transformers _____	_____			
	Air Conditioners Central Unit _____	_____			
	Separate Units (windows) _____	_____			
	Signs 20 sq. ft. and under _____	_____			
	Over 20 sq. ft _____	_____			
	Swimming Pools Above Ground _____	_____			
	In Ground _____	_____			
	Fire/Burglar Alarms Residential _____	_____			
	Commercial _____	_____			
	Heavy Duty Outlets, 220 Volt (such as welders) 30 amps and under _____	_____			
	over 30 amps _____	_____			
	Circus, Fairs, etc. _____	_____			
	Alterations to wires _____	_____			
	Repairs after fire _____	_____			
	Emergency Lights, battery _____	_____			
	Emergency Generators _____	_____			
FOR ADDITIONAL WORK NOT ON ORIGINAL PERMIT	INSTALLATION FEE DUE:	_____			
FOR REMOVAL OF A "STOP ORDER" (304-16t)	DOUBLE FEE DUE:	_____			
	TOTAL AMOUNT DUE:	<u>3.00</u>			

INSPECTION: Will be ready on done, 19 81; or Will Call _____
 CONTRACTOR'S NAME: Michael LaPlante
 ADDRESS: 26 Church St. Gorham
 TEL.: _____
 MASTER LICENSE NO.: 3714 SIGNATURE OF CONTRACTOR:

INSPECTOR'S COPY — WHITE
 OFFICE COPY — CANARY
 CONTRACTOR'S COPY — GREEN

CONTRACTOR:

Thomas Lane
71 Chesley Ave
Portland, Me.
04103

OWNER:

Calvin Bailey
316 Ray Street
Portland, Maine

PLAN BOOK 16, PAGE 29
LOT 67, 68

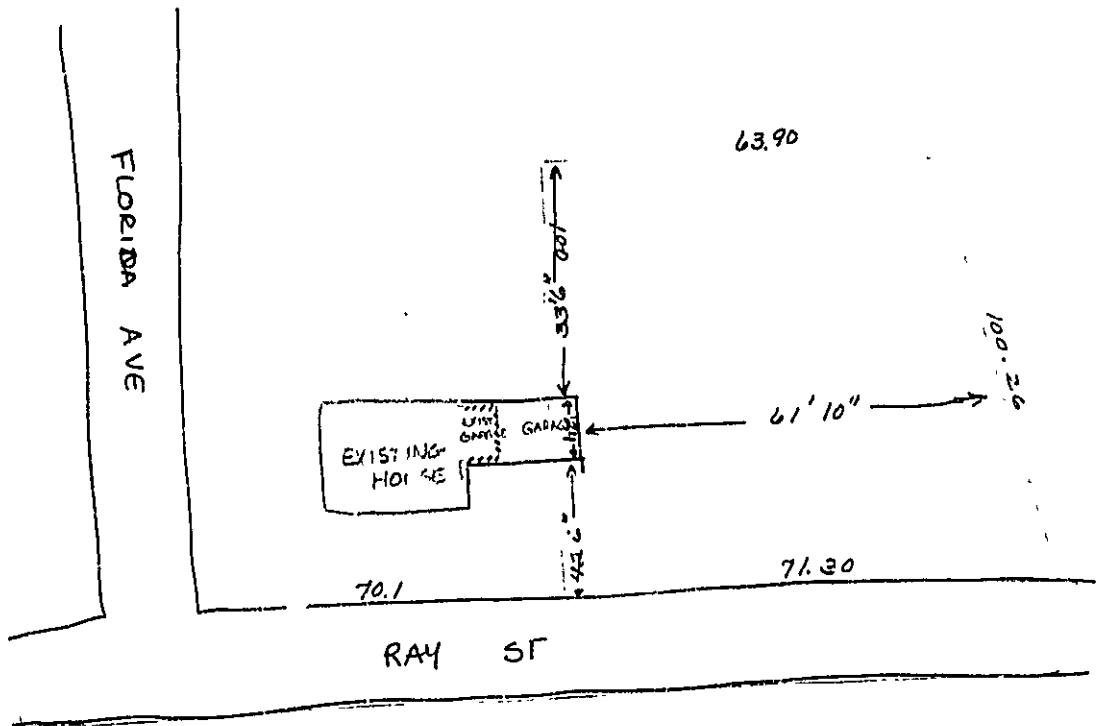

remove existing one car garage
built 2 car garage
\$110,000

RECEIVED
MAY - 1 1981
DEPT. OF BLDG. INSP.
CITY OF PORTLAND



APPLICATION FOR PERMIT

PERMIT ISSUED
MAY 7 1931
CITY of PORTLAND

B.O.C.A. USE GROUP
B.O.C.A. TYPE OF CONSTRUCTION 370
ZONING LOCATION A-3 PORTLAND, MAINE, 5-1-31

To the DIRECTOR OF BUILDING & INSPECTION SERVICES, PORTLAND, MAINE
The undersigned hereby applies for a permit to erect, alter, repair, demolish, move or install the following building, structure, equipment or change use in accordance with the Laws of the State of Maine, the Portland B.O.C.A. Building Code and Zoning Ordinance of the City of Portland with plans and specifications if any, submitted herewith and the following specifications:

LOCATION 316 Ray Street
1. Owner's name and address Calvin Gailey - same
2. Lessee's name and address
3. Contractor's name and address Thomas Kane - 71 Chesley Ave. City
4. Architect
Proposed use of building Construct 2-Car garage
Last use 1-Car garage
Material No. stories Heat Style of roof Roofing
Other buildings on same lot
Estimated construction cost \$9,000
Fire District #1, #2
Telephone 797-4284
Telephone 797-8248
No. of sheets
No. families
Fee \$41.50

FIELD INSPECTOR - Mr. @ 775-5451 To construct 2-car garage, 24'x24' attached to bldg.
This application is for: Dwelling, Garage, Masonry Bldg., Metal Bldg., Alterations, Demolitions, Change of Use, Other
Stamp of Special Conditions

NOTE TO APPLICANT: Separate permits are required by the installers and subcontractors of heating, plumbing, electrical and mechanicals.

PERMIT IS TO BE ISSUED TO 1, 2, 3, 4
Other:

DETAILS OF NEW WORK

Is any plumbing involved in this work?
Is any electrical work involved in this work?
Is connection to be made to public sewer?
If not, what is proposed for sewage?
Has septic tank notice been sent?
Form notice sent?
Height average grade to top of plate 9 ft.
Height average grade to highest point of roof 5 ft. above plate
Size, front 24 depth 24 No. stories 1
solid or filled land? solid earth or rock? earth
Material of foundation concrete
Thickness, top of 8 in bottom
Kind of roof pitch Rise per foot 6/12
Roof covering asphalt shingles
No. of chimneys none
Material of chimneys of lining
Kind of heat elec fan fuel
Framing Lumber - Kind spruce Dressed or full size?
Corner posts 2x4 Sills 2x4
Size Girder Columns under girders
Max. on centers
Studs (outside walls and carrying partitions) 2x4-16" O. C. Bridging in every floor and flat roof spar over 8 feet.
Joists and rafters: 1st floor none, 2nd, 3rd, roof 2x8
On centers: 1st floor 16, 2nd, 3rd, roof 16
Maximum span: 1st floor, 2nd, 3rd, roof
If one story building with masonry walls, thickness of walls? height?

IF A GARAGE

No. cars now accommodated on same lot, to be accommodated 2, number commercial cars to be accommodated
Will automobile repairing be done other than minor repairs to cars habitually stored in the proposed building? No

APPROVALS BY:

BUILDING INSPECTION - PLAN EXAMINER
ZONING:
BUILDING CODE:
Fire Dept.:
Health Dept.:
Others:

MISCELLANEOUS

Will work require disturbing of any tree on a public street?
Will there be in charge of the above work a person competent to see that the State and City requirements pertaining thereto are observed? Yes

Signature of Applicant
Type Name of above Marianne Kane
Phone #
Other
and Address

FIELD INSPECTOR'S COPY



NOTES

Permit No. 81/372
Location 316 Gray St.
Owner Thomas Stone
Date of permit 5-1-81
Approved 5-7-81

5-12-81 One-car garage
taken down excavation started
for 2-car garage MW

6-4-81 Re walls & roof are
up & closed in / shingles
being installed.

9-4-81 Re exterior
finished everything
complete. MW
OK



CITY OF PORTLAND, MAINE
Application for Permit to Install Wires

Permit No. *55601*
 Issued *2/21/67*
 Portland, Maine *Feb 21* .., 19 *67*

To the City Electrician, Portland, Maine:

The undersigned hereby applies for a permit to install wires for the purpose of conducting electric current, in accordance with the laws of Maine, the Electrical Ordinance of the City of Portland, and the following specifications:

(This form must be completely filled out — Minimum Fee, \$1.00)

Owner's Name and Address *Calvin L. Bailey* Tel. _____
 Contractor's Name and Address *Roland S. Hoar* Tel. _____
 Location *314 Roy St.* Use of Building *Home*
 Number of Families _____ Apartments _____ Stores _____ Number of Stories _____
 Description of Wiring: New Work Additions _____ Alterations _____

Pipe .. Cable .. Metal Molding .. BX Cable .. Plug Molding (No. of feet) _____
 No. Light Outlets .. Plugs .. Light Circuits .. Plug Circuits _____
 FIXTURES: No. .. Light Switches .. Fluor. or Strip Lighting (No. feet) _____
 SERVICE: Pipe .. Cable Underground .. No. of Wires *3* Size *3 X 5*
 METERS: Relocated .. Added .. Total No Meters _____
 MOTORS: Number .. Phase .. H. P. .. Amps .. Volts .. Starter _____
 HEATING UNITS: Domestic (Oil) .. No. Motors .. Phase .. H.P. _____
 Commercial (Oil) .. No. Motors .. Phase .. H.P. _____
 Electric Heat (No. of Rooms) _____
 APPLIANCES: No Ranges .. Watts .. Brand Feeds (Size and No.) _____
 Elec. Heaters .. Watts .. _____
 Miscellaneous .. Watts .. Extra Cabinets or Panels _____
 Transformers .. Air Conditioners (No. Units) .. Signs (No. Units) .. _____
 Will commence *Feb 24 1967* Ready to cover in .. 19 .. Inspect. on *Feb 25 1967*
 Amount of Fee \$ *2.00*

Signed *Roland S. Hoar*

DO NOT WRITE BELOW THIS LINE

SERVICE .. METER .. GROUND
 VISITS: 1 .. 2 .. 3 .. 4 .. 5 .. 6 ..
 7 .. 8 .. 9 .. 10 .. 11 .. 12 ..

REMARKS:

INSPECTED BY *Flu Hahn*
 (OVER)

LOCATION *Ray St 316*
 INSPECTION DATE *2/28/67*
 WORK COMPLETED *2/28/67*
 TOTAL NO. INSPECTIONS *1*
 REMARKS:

FEES FOR WIRING PERMITS EFFECTIVE JULY 31, 1963

WIRING

1 to 30 Outlets	(including switches)	\$ 2.00
31 to 60 Outlets	(including switches)	3.00
Over 60 Outlets, each Outlet	(including switches)	.25
(Each twelve feet or fraction thereof of fluorescent lighting or any type of plug moulding will be classed as one outlet).		

SERVICES

Single Phase	2.00
Three Phase	4.00

MOTORS

Not exceeding 50 H.P.	3.00
Over 50 H.P.	4.00

HEATING UNITS

Domestic (Oil)	2.00
Commercial (Oil)	4.00
Electric Heat (Lack Room)	.75

APPLIANCES

Ranges, Cooking Tops, Ovens, Water Heaters, Disposals, Dish-washers, etc. --- Each Unit	1.50
---	------

TEMPORARY WORK (limited to 6 months from date of permit)

Service, Single Phase	1.00
Service, Three Phase	2.00
Wiring, 1-50 Outlets	1.00
Wiring, each additional outlet over 50	.02
Circues, Carnivals, Fairs, etc.	10.00

MISCELLANEOUS

1.00

STATEMENT ACCOMPANYING APPLICATION FOR BUILDING PERMIT

for dwelling and attached garage

at Lot 69 & half lot 68 Ray Street Date 8/19/1936

- 3/2-3/4
1. In whose name is the title of the property now recorded? A. H. Chapman, Inc.
 2. Are the boundaries of the property in the vicinity of the proposed work shown clearly on the ground, and how? Yes by stakes
 3. Is the outline of the proposed work now staked out upon the ground? Yes If not, will you notify the Inspection Office when the work is staked out and before any of the work is commenced? _____
 4. What is to be maximum projection or overhang of eaves or drip? 6"
 5. Do you assume full responsibility for the correctness of the location plan or statement of location filed with this application, and does it show the complete outline of the proposed work on the ground, including bay windows, porches and other projections? Yes
 6. Do you assume full responsibility for the correctness of all statements in the application concerning the sizes, design and use of the proposed building? Yes
 7. Do you understand that in case changes are proposed in the location of the work or in any of the details specified in the application that a revised plan and application must be submitted to this office before the changes are made? Yes

A. H. Chapman Inc
By A. H. Chapman

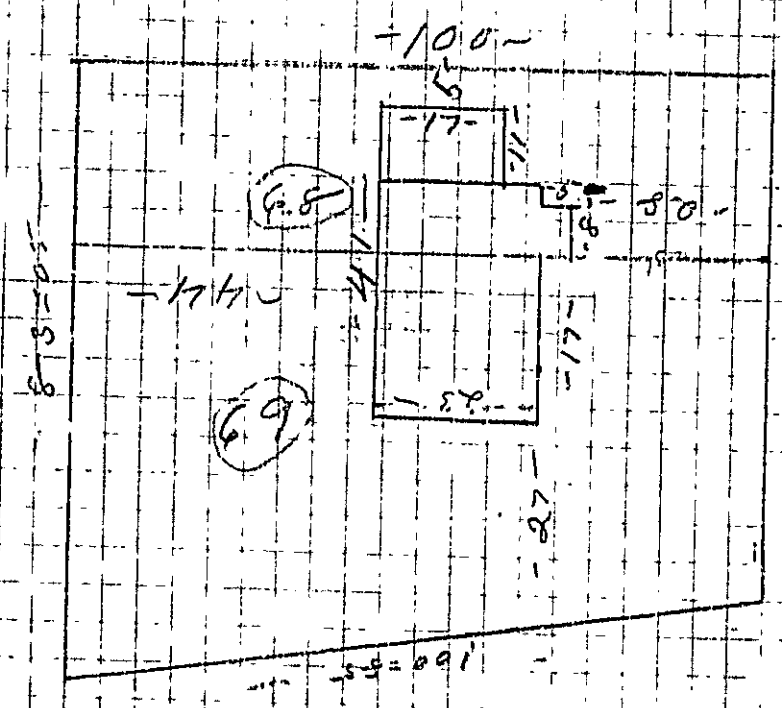

R.A.P. STREET

FLORIDA AV



(R) GENERAL RESIDENCE ZONE

PERMIT ISSUE
Permit No. 17895

APPLICATION FOR PERMIT

AUG 24 1938

Class of Building or Type of Structure Third Class

Portland, Maine, August 19, 1938.

To the INSPECTOR OF BUILDINGS, PORTLAND, ME.

The undersigned hereby applies for a permit to erect alter install the following building structure equipment in accordance with the Laws of the State of Maine, the Building Code of the City of Portland, plans and specifications, if any, submitted herewith and the following specifications:

Location Lot E & half lot 68 Ray Street Ward 9 Within Fire Limits? No Dist. No. _____
Owner's or Lessee's name and address A. H. Chapman Inc., 278 Ray Street Telephone 4-2727
Contractor's name and address Arthur Soule, Dudley Street Telephone _____
Architect's name and address _____
Proposed use of building Dwelling and garage No. families 1
Other buildings on same lot None
Plans filed as part of this application? Yes No of sheets 1
Estimated cost \$ 1000.00 Fee \$ 1.00
.50
1.50

Description of Present Building to be Altered

Material _____ No. stories _____ Heat _____ Style of roof _____ Roofing _____
Last use _____ No. families _____

General Description of New Work

To erect one story frame dwelling with attached garage.

The inside of the garage will be covered, where required by law, with metal lath and plaster.
Lumber for framing will be full size except studding which will be D48
No stairway to second floor and no dormer windows.

It is understood that this permit does not include installation of heating apparatus which is to be taken out separately by and in the name of the heating contractor.

Details of New Work

Size, front 41' depth 25' No. stories 1 Height average grade to top of plate _____
Height average grade to highest point of roof 15'
To be erected on solid or filled land? Solid earth or rock? Earth
Material of foundation Concrete Thickness, top 10" bottom 12"
Material of underpinning Concrete to fill Height _____ Thickness _____
Kind of Roof pitch Rise per foot 8" Roof covering Asphalt roofing Class C Und. Sub.
No. of chimneys 1 Material of chimneys brick of lining tile
Kind of heat MAN stove Type of fuel _____ Is gas fitting involved? _____
Corner posts 4x8 Sills 4x8 Girt or ledger board? _____ Size _____
Material columns under girders Concrete piers Size 10"-12" Max. on centers 8'
Studs (inside walls and carrying partitions) 2x4-16" O. C. Girders 6x8 or larger. Bridging in every floor and flat roof span over 8 feet. Sills and corner posts all one piece in cross section.
Joists and rafters: 1st floor 2x8, 2nd unf. 2x8, 3rd _____, roof 2x6
On centers: 1st floor 16", 2nd 2', 3rd _____, roof 24"
Maximum span: 1st floor 12', 2nd 12', 3rd _____, roof _____
If one story building with masonry walls, thickness of walls? _____ height? _____

If a Garage

No. cars now accommodated on same lot None, to be accommodated 1
Total number commercial cars to be accommodated None
Will automobile repairing be done other than minor repairs to cars habitually stored in the proposed building? No

Miscellaneous

Will above work require removal or disturbing of any shade tree on a public street? No
Will there be in charge of the above work a person competent to see that the State and City requirements pertaining thereto are observed? Yes

INSPECTION COPY

Signature of owner A. H. Chapman Inc.

By A. H. Chapman

Edwin D. Tambour

17895

312-316

Ward -- 9 Permit No. 36/1295

Loc 59th St 14th St 15th St 16th St 17th St 18th St 19th St 20th St 21th St 22th St 23th St 24th St 25th St 26th St 27th St 28th St 29th St 30th St 31st St 32nd St 33rd St 34th St 35th St 36th St 37th St 38th St 39th St 40th St 41st St 42nd St 43rd St 44th St 45th St 46th St 47th St 48th St 49th St 50th St 51st St 52nd St 53rd St 54th St 55th St 56th St 57th St 58th St 59th St 60th St 61st St 62nd St 63rd St 64th St 65th St 66th St 67th St 68th St 69th St 70th St 71st St 72nd St 73rd St 74th St 75th St 76th St 77th St 78th St 79th St 80th St 81st St 82nd St 83rd St 84th St 85th St 86th St 87th St 88th St 89th St 90th St 91st St 92nd St 93rd St 94th St 95th St 96th St 97th St 98th St 99th St 100th St

Owner A. H. Chapin

Date 8/24/36

Notif. closing-in 9/14/36 - 8:15 AM

Inspn. closing-in 9/14/36 - G.T.

Final Notif. 10/3/36 - 9:25 AM

Final Inspn. 10/3/36 - O.K.

Cert. of Occupancy issued

NOTES

8/19/36 - Shaking out

O.K. - A. J. S. O

8/28/36 - Foundation

wall poured - U.O.

9/14/36 - Sanger 12"

safety thimble

added for one of

anchors / u of things

A. J. S. O

9/16/36 Keller sent P.H.

Form # P01

ELECTRICAL PERMIT

City of Portland, Me.



To the Chief Electrical Inspector, Portland Maine:
 The undersigned hereby applies for a permit to make electrical installations
 in accordance with the laws of Maine, the City of Portland Electrical Ordinance,
 National Electrical code and the following specification:

Date November 13, 1996
 Permit # 16842

LOCATION: 316 Ray Street
 OWNER Mrs. Calvin Gailey ADDRESS _____

OUTLETS		TOTAL EACH FEE					
FIXTURES	Receptacles	Switches	Smoke Detector				.20
	(number of)						
	incandescent	fluorescent					.20
	fluorescent strip						.20
SERVICES	1 Overhead		100 T/L AMPSTO	800	1	15.00	15.00
	Underground			800		15.00	
TEMPORARY SERV.	Overhead		AMPS OVER	800		25.00	
	Underground			800		25.00	
METERS	1 (number of)				1	1.00	1.00
MOTORS	(number of)						
RESID/COM	Electric units						2.00
HEATING	oil/gas units						1.00
APPLIANCES	Ranges	Cook Tops	Wall Ovens				5.00
	Water heaters	Fans	Dryers				2.00
	Disposals	Dishwash.	Compactors	Others (denote)			2.00
MISC. (number of)	Air Cond/win						3.00
	Air Cor./cent						10.00
	Signs						5.00
	Pools						10.00
	Alarms/res						5.00
	Alarms/com						15.00
	Heavy Duty						2.00
	Outlets						25.00
	Circus/Carmv						5.00
	Alterations						15.00
	Fire Repairs						1.00
	E Lighis						20.00
	E Generators						4.00
	Panels						5.00
TRANSFORMER	0-25 Kva						8.00
	25-200 Kva						10.00
	Over 200 Kva						
				TOTAL AMOUNT DUE			
				MINIMUM FEE/COMMERCIAL 35.00	MINIMUM FEE 25.00	25.00	

INSPECTION: Will be ready 11/18 1:00pm or will call _____

CONTRACTORS NAME Hannan's Electric / Larry Hannan
 ADDRESS 897 Broadway, S. Portland 04106
 TELEPHONE 767-2471
 MASTER LICENSE No. 16842
 LIMITED LICENSE No. _____ SIGNATURE OF CONTRACTOR Larry Hannan

ELECTRICAL INSTALLATIONS

INSPECTION: Service 4/18/96 by [Signature]
Service called in 4/18/96
Closing-in _____ by _____

Permit Number _____
Location _____
Owner _____
Date of Permit _____
Final Inspection 4/18/96
By Inspector [Signature]

PROGRESS INSPECTIONS:

_____	/	_____	/	_____
_____	/	_____	/	_____
_____	/	_____	/	_____
_____	/	_____	/	_____
_____	/	_____	/	_____
_____	/	_____	/	_____

DATE:	REMARKS:

FOR INFORMATION
DATE: _____
BY: _____
TITLE: _____
DEPARTMENT: _____