

401-405 ALLEN AVENUE



FILL IN AND SIGN WITH INK OB 1192

APPLICATION FOR PERMIT FOR HEATING, COOKING OR POWER EQUIPMENT

PERMIT ISSUED 01654 OCT 6 1949 CITY OF PORTLAND

Portland, Maine, October 4th 1949

To the INSPECTOR OF BUILDINGS, PORTLAND, MAINE

The undersigned hereby applies for a permit to install the following heating, cooking or power equipment in accordance with the Laws of Maine, the Building Code of the City of Portland, and the following specifications:

Location 403 Allen Ave. Use of Building Dwelling No. Stories 2 Non Building Existing Name and address of owner of appliance Lloyd C. Blanchard, 403 Allen Ave. Installer's name and address Ballard Oil & Equipment Co., 135 Marginal Way Telephone 2-1991

General Description of Work

To install One Fully Automatic Oil Burner in Gravity Hot Air Furnace

IF HEATER, OR POWER BOILER

Location of appliance or source of heat Type of floor beneath appliance If wood, how protected? Kind of fuel Oil Minimum distance to wood or combustible material, from top of appliance or casing top of furnace From top of smoke pipe From front of appliance From sides or back of appliance Size of chimney flue Other connections to same flue If gas fired, how vented? Rated maximum demand per hour

IF OIL BURNER

Name and type of burner Ballard 4XR35 Labelled by underwriter's laboratories? Yes Will operator be always in attendance? no Does oil supply line feed from top or bottom of tank? bottom Type of floor beneath burner cement Location of oil storage basement Number and capacity of tanks 1-275 If two 2 gallon tanks, will three-way valve be provided? Will all tanks be more than five feet from any flame? Yes How many tanks fire proofed? none Total capacity of any existing storage tanks for furnace burners none

IF COOKING APPLIANCE

Location of appliance Kind of fuel Type of floor beneath appliance If wood, how protected? Minimum distance to wood or combustible material from top of appliance From front of appliance From sides and back From top of smokepipe Size of chimney flue Other connections to same flue Is hood to be provided? If so, how vented? If gas fired, how vented? Rated maximum demand per hour

MISCELLANEOUS EQUIPMENT OR SPECIAL INFORMATION

RECEIVED OCT 5 1949 DEPT. OF BLD'G INSP. CITY OF PORTLAND

Amount of fee enclosed? \$2.00 (\$1.00 for one heater, etc., 50 cents additional for each additional heater, etc., in same building at same time.)

APPROVED: [Signature] OCT 10 5 49

Will there be in charge of the above work a person competent to see that the State and City requirements pertaining thereto are observed? Yes

INSPECTION COPY

Signature of Installer Ballard Oil & Equipment Co.

[Signature]



FILL IN AND SIGN WITH INK

APPLICATION FOR PERMIT FOR HEATING, COOKING OR POWER EQUIPMENT

Portland, Maine, Dec. 16, 1957

01007  
DEC 17 1957

To the INSPECTOR OF BUILDINGS, PORTLAND, ME.

The undersigned hereby applies for a permit to install the following heating, cooking or power equipment in accordance with the Laws of Maine, the Building Code of the City of Portland, and the following specifications:

Location 405 Allen Ave. Use of Building Dwelling No. Stories 1 New Building Existing " Name and address of owner of appliance Norman Hill, 405 Allen Ave. Installer's name and address Paine Heating Co. County Rd, Westbrook Me. Telephone 3-6823

General Description of Work

To install Oil burning unit with forced warm air. (replacement) Replacing coal-fired warm air furnace.

IF HEATER, OR POWER BOILER

Location of appliance Basement Any burnable material in floor surface or beneath? none If so, how protected? Kind of fuel? oil Minimum distance to burnable material, from top of appliance or casing top of furnace 5" with shield From top of smoke pipe 13" From front of appliance over 4' From sides or back of appliance over 3' Size of chimney flue 8x8 Other connections to same flue none If gas fired, how vented? Rated maximum demand per hour Will sufficient fresh air be supplied to the appliance to insure proper and safe combustion? yes

IF OIL BURNER

Name and type of burner Metro-Dac-gun type Labelled by underwriters' laboratories? yes Will operator be always in attendance? Does oil supply line feed from top or bottom of tank? bottom Type of floor beneath burner concrete Size of vent pipe 1 1/2" Location of oil storage basement Number and capacity of tanks 1-275 gal. Low water shut off Make No. Will all tanks be more than five feet from any flame? yes How many tanks enclosed? none Total capacity of any existing storage tanks for furnace burners none

IF COOKING APPLIANCE

Location of appliance Any burnable material in floor surface or beneath? If so, how protected? Height of Legs, if any Skirting at bottom of appliance? Distance to combustible material from top of appliance? From front of appliance From sides and back From top of smokepipe Size of chimney flue Other connections to same flue Is hood to be provided? If so, how vented? Forced or gravity? If gas fired, how vented? Rated maximum demand per hour

MISCELLANEOUS EQUIPMENT OR SPECIAL INFORMATION

[Empty lines for miscellaneous information]

Amount of fee enclosed? 2.00 (\$2.00 for one heater, etc., 50 cents additional for each additional heater, etc., in same building at same time.)

APPROVED: [Signature] 12-16-57

Will there be in charge of the above work a person competent to see that the State and City requirements pertaining thereto are observed? yes Paine Heating Company

INSPECTION COPY

Signature of Installer by: Joseph Paine

F.m.

**CITY OF PORTLAND, MAINE**  
**Application for Permit to Install Wires**

Permit No. 55424  
 Issued  
 November 25, 19.66

Portland, Maine

To the City Electrician, Portland, Maine:

The undersigned hereby applies for a permit to install wires for the purpose of conducting electric current, in accordance with the laws of Maine, the Electrical Ordinance of the City of Portland, and the following specifications:

*(This form must be completely filled out — Minimum Fee, \$1.00)*

Owner's Name and Address Mrs. Lina M. Herrick, 403 Allen Avenue, Portland  
 Contractor's Name and Address Ballard Oil, 135 Marginal Way Tel. . . . .  
 Location 403 Allen Avenue, Port. . . . . Use of Building Residence  
 Number of Families . . . . . Apartments . . . . . Stores . . . . . Number of Stories . . . . .  
 Description of Wiring: New Work X . . . . . Additions . . . . . Alterations X . . . . .  
Wiring of high pressure gun type burner and controls  
 Pipe . . . . . Cable . . . . . Metal Molding . . . . . BX Cable . . . . . Plug Molding (No. of feet) . . . . .  
 No. Light Outlets . . . . . Plugs . . . . . Light Circuits . . . . . Plug Circuits . . . . .  
 FIXTURES: No. . . . . Light Switches . . . . . Fluor. or Strip Lighting (No. feet) . . . . .  
 SERVICE: Pipe . . . . . Cable . . . . . Underground . . . . . No. of Wires . . . . . Size . . . . .  
 METERS: Relocated . . . . . Added . . . . . Total No. Meters . . . . .  
 MOTORS: Number 1 Phase 1 H. P. 1/8 Amps 3.0 Volts 115 Starter  
 HEATING UNITS: Domestic (Oil) . . . . . No. Motors . . . . . Phase . . . . . H.P. . . . .  
 Commercial (Oil) . . . . . No. Motors . . . . . Phase . . . . . H.P. . . . .  
 Electric Heat (No. of Rooms) . . . . .  
 APPLIANCES: No. Ranges . . . . . Watts . . . . . Brand Feeds (Size and No.) . . . . .  
 Elec. Heaters . . . . . Watts . . . . .  
 Miscellaneous . . . . . Watts . . . . . Extra Cabinets or Panels . . . . .  
 Transformers . . . . . Air Conditioners (No. Units) . . . . . Signs (No. Units) . . . . .  
 Will commence 12-12-1966 Ready to cover in . . . . . 19. Inspection 12-15-1966  
 Amount of Fee \$ 7.00 . . . . . Signed Ballard Oil & Equipment Co.  
L.W. Jordan

DO NOT WRITE BELOW THIS LINE

SERVICE . . . . .	METER . . . . .	GROUND . . . . .
VISITS: 1 . . . . . 2 . . . . . 3 . . . . . 4 . . . . . 5 . . . . . 6 . . . . .		
7 . . . . . 8 . . . . . 9 . . . . . 10 . . . . . 11 . . . . . 12 . . . . .		

REMARKS:

INSPECTED BY JW Herrick  
 (OVER)



FILL IN AND SIGN WITH INK

APPLICATION FOR PERMIT FOR HEATING, COOKING OR POWER EQUIPMENT

PERMIT ISSUED 01213

DEC 6 1966

Portland, Maine, Dec. 6, 1966

CITY OF PORTLAND

To the INSPECTOR OF BUILDINGS, PORTLAND, ME.

The undersigned hereby applies for a permit to install the following heating, cooking or power equipment in accordance with the Laws of Maine, the Building Code of the City of Portland, and the following specifications:

Location 403 Allen Avenue Use of Building dwelling No. Stories 1 1/2 New Building Existing Name and address of owner of appliance Mrs. Lina M. Herrick, 403 Allen Ave. Installer's name and address Ballard Oil, 135 Marginal Way Telephone

General Description of Work

To install forced warm air heating unit and oil burning equipment (replacement)

IF HEATER, OR POWER BOILER

Location of appliance basement Any burnable material in floor surface or beneath? no If so, how protected? Kind of fuel? oil Minimum distance to burnable material, from top of appliance or casing top of furnace 18" From top of smoke pipe 18" From front of appliance over 4" From sides or back of appliance over 4" Size of chimney flue 8x12 Other connections to same flue stove If gas fired, how vented? Rated maximum demand per hour Will sufficient fresh air be supplied to the appliance to insure proper and safe combustion?

IF OIL BURNER

Name and type of burner Iron Fireman gun type Labelled by underwriters' laboratories? yes Will operator be always in attendance? Does oil supply line feed from top or bottom of tank? bottom Type of floor beneath burner cement Size of vent pipe 1 1/2 existing Location of oil storage basement Number and capacity of tanks 275 existing Low water shut off Make No. Will all tanks be more than five feet from any flame? yes How many tanks enclosed? Total capacity of any existing storage tanks for furnace burners

IF COOKING APPLIANCE

Location of appliance Any burnable material in floor surface or beneath? If so, how protected? Height of Legs, if any Skirting at bottom of appliance? Distance to combustible material from top of appliance? From front of appliance From sides and back From top of smoke pipe Size of chimney flue Other connections to same flue Is hood to be provided? If so, how vented? Forced or gravity? If gas fired, how vented? Rated maximum demand per hour

MISCELLANEOUS EQUIPMENT OR SPECIAL INFORMATION

Amount of fee enclosed? 2.00 (\$2.00 for one heater, etc., \$1.00 additional for each additional heater, etc., in same building at same time.)

APPROVED:

A.K. E.P.S. 12/4/66

Will there be in charge of the above work a person competent to see that the State and City requirements pertaining thereto are observed? yes

Ballard Oil & Equip. Co.

Signature of Installer

Signature of installer

CS-300

INSPECTION COPY

January 12, 1967

Mrs. Iina M. Herrick  
403 Allen Ave.

Dear Mrs. Herrick:

An inspector from this office has made several calls to the building at 403 Allen Ave. to inspect the forced warm air heating system installed by Ballard Oil Co. and has been unable to get in.

Would you please notify this office when it would be possible for the inspector to get into the building and make this inspection.

Very truly yours,

Gerald E. Mayberry  
Director

h



# APPLICATION FOR PERMIT

Class of Building or Type of Structure Third Class  
Portland, Maine, June 3, 1964

**PERMIT ISSUED**  
00622  
JUN 4 1964  
**CITY of PORTLAND**

To the INSPECTOR OF BUILDINGS, PORTLAND, MAINE

The undersigned hereby applies for a permit to erect alter repair demolish install the following building structure equipment specifications, if any, submitted herewith and the following specifications:

Location 405 Allen Ave. Within Fire Limits? \_\_\_\_\_ Dist. No. \_\_\_\_\_  
 Owner's name and address Mrs. Norman Hill, 405 Allen Ave. Telephone \_\_\_\_\_  
 Lessee's name and address \_\_\_\_\_ Telephone \_\_\_\_\_  
 Contractor's name and address Carleton Merrill, 402 Allen Ave. Telephone \_\_\_\_\_  
 Architect \_\_\_\_\_ Telephone \_\_\_\_\_  
 Proposed use of building \_\_\_\_\_ Specifications \_\_\_\_\_ Plans \_\_\_\_\_ No. of sheets \_\_\_\_\_  
 Last use \_\_\_\_\_ No. families \_\_\_\_\_  
 Material frame No. stories 1 Heat \_\_\_\_\_ Style of roof \_\_\_\_\_ No. families \_\_\_\_\_  
 Other buildings on same lot \_\_\_\_\_ Roofing \_\_\_\_\_  
 Estimated cost \$ 25. Fee \$ 2.00

### General Description of New Work

To demolish existing 1-story frame poultry house approx. 14'x30'

*Exemption Notice Sent 6/3/64*

It is understood that this permit does not include installation of heating apparatus which is to be taken out separately by and in the name of the heating contractor. **PERMIT TO BE ISSUED TO Merrill**

### Details of New Work

Is any plumbing involved in this work? \_\_\_\_\_ Is any electrical work involved in this work? \_\_\_\_\_  
 Is connection to be made to public sewer? \_\_\_\_\_ If not, what is proposed for sewage? \_\_\_\_\_  
 Has septic tank notice been sent? \_\_\_\_\_ Form notice sent? \_\_\_\_\_  
 Height average grade to top of plate \_\_\_\_\_ Height average grade to highest point of roof \_\_\_\_\_  
 Size, front \_\_\_\_\_ depth \_\_\_\_\_ No. stories \_\_\_\_\_ solid or filled land? \_\_\_\_\_ earth or rock? \_\_\_\_\_  
 Material of foundation \_\_\_\_\_ Thickness, top \_\_\_\_\_ bottom \_\_\_\_\_ cellar \_\_\_\_\_  
 Kind of roof \_\_\_\_\_ Rise per foot \_\_\_\_\_ Roof covering \_\_\_\_\_ Kind of heat \_\_\_\_\_ fuel \_\_\_\_\_  
 No. of chimneys \_\_\_\_\_ Material of chimneys \_\_\_\_\_ of lining \_\_\_\_\_ Corner posts \_\_\_\_\_ Sills \_\_\_\_\_  
 Framing Lumber—Kind \_\_\_\_\_ Dressed or full size? \_\_\_\_\_ Size \_\_\_\_\_ Max. on centers \_\_\_\_\_  
 Size Girder \_\_\_\_\_ Columns under girders \_\_\_\_\_  
 Studs (outside walls and carrying partitions) 2x4-16" O. C. Bridging in every floor and flat roof span over 8 feet.  
 Joists and rafters: 1st floor \_\_\_\_\_, 2nd \_\_\_\_\_, 3rd \_\_\_\_\_, roof \_\_\_\_\_  
 On centers: 1st floor \_\_\_\_\_, 2nd \_\_\_\_\_, 3rd \_\_\_\_\_, roof \_\_\_\_\_  
 Maximum span: 1st floor \_\_\_\_\_, 2nd \_\_\_\_\_, 3rd \_\_\_\_\_, roof \_\_\_\_\_  
 If one story building with masonry walls, thickness of walls? \_\_\_\_\_ height? \_\_\_\_\_

### If a Garage

No. cars now accommodated on same lot \_\_\_\_\_, to be accommodated \_\_\_\_\_ number commercial cars to be accommodated \_\_\_\_\_  
Will automobile repairing be done other than minor repairs to cars habitually stored in the proposed building? \_\_\_\_\_

### Miscellaneous

Will work require disturbing of any tree on a public street? no  
Will there be in charge of the above work a person competent to see that the State and City requirements pertaining thereto are observed? yes

APPROVED:

*O.N. - 6/11/64 - ags.*

CS 301

INSPECTION COPY

Signature of owner By:

*Carleton A. Merrill*  
Mrs. Norman Hill

*pk*

CITY OF PORTLAND, MAINE  
DEPARTMENT OF BUILDING INSPECTION

June 3, 1964

Mrs. Norman Hill  
405 Allen Ave.

Dear Mr. Hill:

With relation to permit applied for to demolish a building or portion of building at 405 Allen Ave. (poultry house) it is unlawful to commence demolition work until a permit has been issued from this department.

Section 6 of the ordinance for rodent and vermin control provides: "It shall be unlawful to demolish any building or structure unless provision is made for rodent and vermin eradication. No permit for the demolition of a building or structure shall be issued by the Building Inspector until and unless provisions for rodent and vermin eradication have been carried out under supervision of a pest control operator registered with the Health Department.

The building permit for demolition cannot be issued until the provisions of this section have been satisfied. It is the obligation of owner or demolition contractor or both to take up with the Health Department the matter of complying with this section, being prepared to inform that department what registered pest control operator is to be employed.

Very truly yours,

*Albert J. Sears*

Albert J. Sears  
Director of Building Inspection

AJS/h

Eradication of this building has been completed.

*Reginald Bullen*

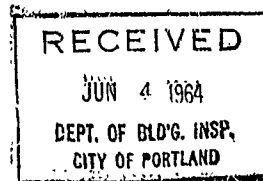





# APPLICATION FOR PERMIT

Class of Building or Type of Structure Third Class

Portland, Maine, October 12, 1967

R3 RESIDENCE ZONE

PERMIT ISSUED

01083

OCT 16 1967

CITY of PORTLAND

To the INSPECTOR OF BUILDINGS, PORTLAND, MAINE

The undersigned hereby applies for a permit to erect alter repair demolish install the following building structure equipment in accordance with the Laws of the State of Maine, the Building Code and Zoning Ordinance of the City of Portland, plans and specifications, if any, submitted herewith and the following specifications:

Location 403 Allen Ave. Within Fire Limits? \_\_\_\_\_ Dist. No. \_\_\_\_\_  
 Owner's name and address Lina Herrick, 403 Allen Avenue Telephone \_\_\_\_\_  
 Lessee's name and address \_\_\_\_\_ Telephone \_\_\_\_\_  
 Contractor's name and address Carlton Merrill, 402 Allen Ave. Telephone \_\_\_\_\_  
 Architect \_\_\_\_\_ Specifications \_\_\_\_\_ Plans \_\_\_\_\_ No. of sheets \_\_\_\_\_  
 Proposed use of building Dwelling No. families 1  
 Last use " " No. families 1  
 Material frame No. stories 1 1/2 Heat \_\_\_\_\_ Style of roof \_\_\_\_\_ Roofing \_\_\_\_\_  
 Other buildings on same lot \_\_\_\_\_  
 Estimated cost \$ 100. Fee \$ 100.

### General Description of New Work

To change out existing cedar post foundation under ell of building and  
 To provide 5 - 9" Sonotubes for foundation - 7' O.C.  
 4' below grade

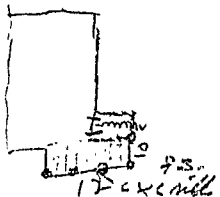

1.2 x 5 x 9  
5087 = 25010  
5 x 9

It is understood that this permit does not include installation of heating apparatus which is to be taken out separately by and in the name of the heating contractor. **PERMIT TO BE ISSUED TO Carlton Merrill**

### Details of New Work

Is any plumbing involved in this work? \_\_\_\_\_ Is any electrical work involved in this work? \_\_\_\_\_  
 Is connection to be made to public sewer? \_\_\_\_\_ If not, what is proposed for sewage? \_\_\_\_\_  
 Has septic tank notice been sent? \_\_\_\_\_ Form notice sent? \_\_\_\_\_  
 Height average grade to top of plate \_\_\_\_\_ Height average grade to highest point of roof \_\_\_\_\_  
 Size, front \_\_\_\_\_ depth \_\_\_\_\_ No. stories \_\_\_\_\_ solid or filled land? \_\_\_\_\_ earth or rock? \_\_\_\_\_  
 Material of foundation \_\_\_\_\_ Thickness, top \_\_\_\_\_ bottom \_\_\_\_\_ ceiling \_\_\_\_\_  
 Kind of roof \_\_\_\_\_ Rise per foot \_\_\_\_\_ Roof covering \_\_\_\_\_  
 No. of chimneys \_\_\_\_\_ Material of chimneys \_\_\_\_\_ of lining \_\_\_\_\_ Kind of heat \_\_\_\_\_ fuel \_\_\_\_\_  
 Framing Lumber—Kind \_\_\_\_\_ Dressed or full size? \_\_\_\_\_ Corner posts \_\_\_\_\_ Sills \_\_\_\_\_  
 Size Girder \_\_\_\_\_ Columns under girders \_\_\_\_\_ Size \_\_\_\_\_ Max. on centers \_\_\_\_\_  
 Studs (outside walls and carrying partitions) 2x4-16" O. C. Bridging in every floor and flat roof span over 8 feet.  
 Joists and rafters: 1st floor \_\_\_\_\_, 2nd \_\_\_\_\_, 3rd \_\_\_\_\_, roof \_\_\_\_\_  
 On centers: 1st floor \_\_\_\_\_, 2nd \_\_\_\_\_, 3rd \_\_\_\_\_, roof \_\_\_\_\_  
 Maximum span: 1st floor \_\_\_\_\_, 2nd \_\_\_\_\_, 3rd \_\_\_\_\_, roof \_\_\_\_\_  
 If one story building with masonry walls, thickness of walls? \_\_\_\_\_ height? \_\_\_\_\_

### If a Garage

No. cars now accommodated on same lot \_\_\_\_\_, to be accommodated \_\_\_\_\_ number commercial cars to be accommodated \_\_\_\_\_  
 Will automobile repairing be done other than minor repairs to cars habitually stored in the proposed building? \_\_\_\_\_

APPROVED:

*M. E. M*

### Miscellaneous

Will work require disturbing of any tree on a public street? \_\_\_\_\_  
 Will there be in charge of the above work a person competent to see that the State and City requirements pertaining thereto are observed? yes

By *Carlton A. Merrill*

CS 301

INSPECTION COPY

Signature of owner

PK



# APPLICATION FOR PERMIT

B.O.C.A. USE GROUP .....  
 B.O.C.A. TYPE OF CONSTRUCTION ..... 0675  
 ZONING LOCATION R-3 PORTLAND, MAINE, ..Aug. 9, 1977.

**PERMIT ISSUED**  
 AUG 9 1977  
 CITY OF PORTLAND

To the DIRECTOR OF BUILDING & INSPECTION SERVICES, PORTLAND, MAINE

The undersigned hereby applies for a permit to erect, alter, repair, demolish, move or install the following building, structure, equipment or change use in accordance with the Laws of the State of Maine, the Portland B.O.C.A. Building Code and Zoning Ordinance of the City of Portland with plans and specifications, if any, submitted herewith and the following specifications:

LOCATION ... 405 Allen Ave.

1. Owner's name and address ... Albert Lappin - same ... Fire District #1  #2   
 2. Lessee's name and address ... Telephone 797-3030  
 3. Contractor's name and address ... Owner ... Telephone  
 4. Architect ... Specifications ... Plans ... No. of sheets  
 Proposed use of building ... wooden storage shed ... No. families ...  
 Last use ... No. families ...  
 Material ... No. stories ... Heat ... Slope of roof ... Roofing ...  
 Other buildings on same lot ...  
 Estimated contractual cost \$ . 300 ... Fee \$ . 5.00

FIELD INSPECTOR—Mr.

### GENERAL DESCRIPTION

This application is for: @ 775-5451  
 Dwelling ... Ext. 234  
 Garage  
 Masonry Bldg.  
 Metal Bldg.  
 Alterations  
 Demolitions  
 Change of Use  
 Other wooden storage shed

Permit to construct wooden storage shed  
 10 x 12 as per plans, 1 sheet of plans.  
 to set on cement blocks  
 Stamp of Special Conditions

NOTE TO APPLICANT: Separate permits are required by the installers and subcontractors of heating, plumbing, electrical and mechanicals.

PERMIT IS TO BE ISSUED TO 1  2  3  4   
 Other: .....

### DETAILS OF NEW WORK

Is any plumbing involved in this work? ... no  
 Is any electrical work involved in this work? ... no  
 Is connection to be made to public sewer? ...  
 If not, what is proposed for sewage? ...  
 Has septic tank notice been sent? ...  
 Form notice sent? ...  
 Height average grade to top of plate ... 6 ft.  
 Height average grade to highest point of roof ... 8 ft.  
 Size, front ... 12 ... depth ... 10 ... No. stories ... 1 ... solid or filled land? solid ... earth or rock? ... earth  
 Material of foundation ... Thickness, top ... bottom ... cellar  
 Kind of roof ... pitch ... Rise per foot ... Roof covering ... shingles  
 No. of chimneys ... Material of chimneys ... of lining ... Kind of heat ... fuel ...  
 Framing Lumber—Kind ... spruce. Dressed or full size? ... dressed. Corner posts ... Sills ... 2 x 4  
 Size Girder ... Columns under girders ... Size ... Max. on centers ...  
 Studs (outside walls and carrying partitions) 2x4-16" O. C. Bridging in every floor and flat roof span over 8 feet.  
 Joists and rafters: 1st floor ... 2 x 4 ... 2nd ... 3rd ... roof ...  
 On centers: 1st floor ... 2 ft. ... 2nd ... 3rd ... roof ...  
 Maximum span: 1st floor ... 12 ft. ... 2nd ... 3rd ... roof ...  
 If one story building with masonry walls, thickness of walls? ... height?

### IF A GARAGE

No. now accommodated on same lot ... to be accommodated ... number commercial cars to be accommodated ...  
 Will automobile repairing be done other than minor repairs to cars habitually stored in the proposed building? ...

### APPROVALS BY:

BUILDING INSPECTION—PLAN EXAMINER  
 ZONING: R.R. McCall  
 BUILDING CODE: O.K. 8.8.819177  
 Fire Dept.:  
 Health Dept.:  
 Others:

### MISCELLANEOUS

Will work require disturbing of any tree on a public street? ...  
 Will there be in charge of the above work a person competent to see that the State and City requirements pertaining thereto are observed? ...

Signature of Applicant Albert Lappin Phone # ... same  
 Type Name of above Albert Lappin 1  2  3  4   
 Other ...  
 and Address .....

FIELD INSPECTOR'S COPY





**APPLICATION FOR PERMIT**  
**DEPARTMENT OF BUILDING INSPECTIONS SERVICES**  
**ELECTRICAL INSTALLATIONS**

Date January 19, 1989 1989  
 Receipt and Permit number 29456

To the CHIEF ELECTRICAL INSPECTOR, Portland, Maine:

The undersigned hereby applies for a permit to make electrical installations in accordance with the laws of Maine, the Portland Electrical Ordinance, the National Electrical Code and the following specifications:

LOCATION OF WORK: 401 Allen Ave.  
 OWNER'S NAME: Branda Rand ADDRESS: same

		<b>FEES</b>
<b>OUTLETS:</b>		
Receptacles _____	Switches _____	Plugmold _____ ft. TOTAL _____
<b>FIXTURES: (number of)</b>		
Incandescent _____	Flourescent _____ (not strip)	TOTAL _____
Strip Flourescent _____ ft.		
<b>SERVICES:</b>		
upgrade 30 amp to 100 _____		
Overhead <u>XX</u> _____	Underground _____	Temporary _____ TOTAL amperes <u>100</u> .. <u>3.00</u>
<b>METERS: (number of)</b>		
<b>MOTORS: (number of)</b>		
Fractional _____		
1 HP or over _____		
<b>RESIDENTIAL HEATING:</b>		
Oil or Gas (number of units) _____		
Electric (number of rooms) _____		
<b>COMMERCIAL OR INDUSTRIAL HEATING:</b>		
Oil or Gas (by a main boiler) _____		
Oil or Gas (by separate units) _____		
Electric Under 20 kws _____ Over 20 kws _____		
<b>APPLIANCES: (number of)</b>		
Ranges _____	Water Heaters _____	
Cook Tops _____	Disposals _____	
Wall Ovens _____	Dishwashers _____	
Dryers _____	Compacktors _____	
Fans _____	Others (denote) _____	
<b>TOTAL</b> _____		
<b>MISCELLANEOUS: (number of)</b>		
Branch Panels _____		
Transformers _____		
Air Conditioners Central Unit _____		
Separate Units (windows) _____		
Signs 20 sq. ft. and under _____		
Over 20 sq. ft. _____		
Swimming Pools Above Ground _____		
In Ground _____		
Fire/Burglar Alarms Residential _____		
Commercial _____		
Heavy Duty Outlets, 220 Volt (such as welders) 30 amps and under _____		
over 30 amps _____		
Circus, Fairs, etc. _____		
Alterations to wires _____		
Repairs after fire _____		
Emergency Lights, battery _____		
Emergency Generators _____		
		<b>INSTALLATION FEE DUE:</b> _____
FOR ADDITIONAL WORK NOT ON ORIGINAL PERMIT .....		<b>DOUBLE FEE DUE:</b> _____
FOR REMOVAL OF A "STOP ORDER" (304-16.b) .....		<b>TOTAL AMOUNT DUE:</b> <u>5.00</u>

**INSPECTION:**  
 Will be ready on Jan 19, 1989, 1989; or Will Call \_\_\_\_\_  
**CONTRACTOR'S NAME:** Robert's Elec.  
**ADDRESS:** 116 Munjoy South  
**TEL.:** 773-8053  
**MASTER LICENSE NO.:** 4230 **SIGNATURE OF CONTRACTOR:** \_\_\_\_\_  
**LIMITED LICENSE NO.:** \_\_\_\_\_

INSPECTOR'S COPY — WHITE  
 OFFICE COPY — CANARY  
 CONTRACTOR'S COPY — GREEN



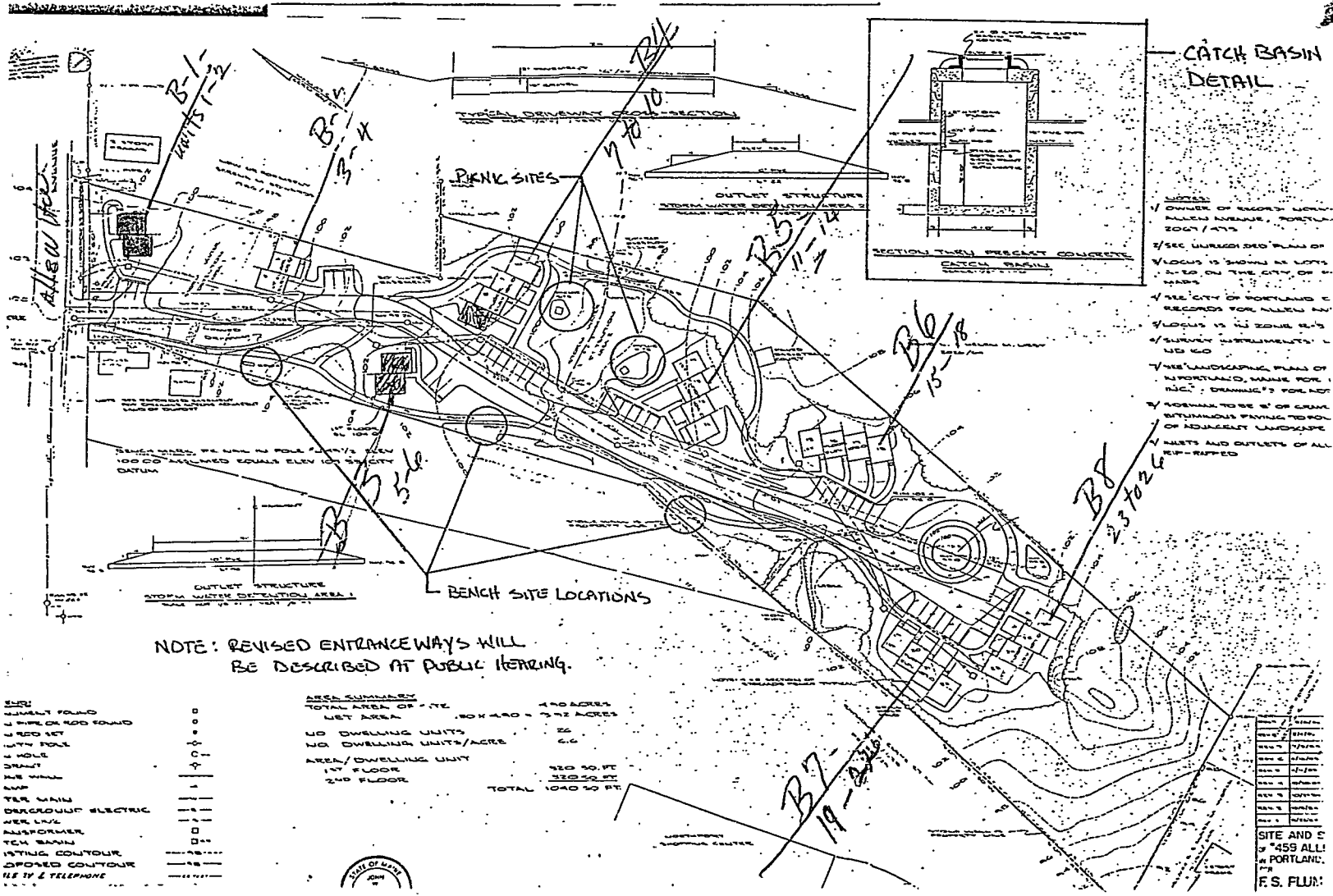

CATCH BASIN  
DETAIL

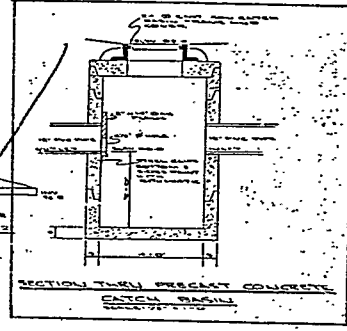

- 1/ OWNER OF RESORT HOTEL
- 2/ SEE UNRECORDED PLAN OF
- 3/ LOCUS IS SHOWN AS LOT 1
- 4/ THE CITY OF PORTLAND RECORDS FOR ALLEN BLVD
- 5/ LOCUS IS IN ZONE B-1
- 6/ SURVEY INSTRUMENTS USED
- 7/ THE LANDSCAPING PLAN OF
- 8/ PORTLAND, MAINE FOR
- 9/ 'DRAINAGE' FOR LOT
- 10/ SHALL BE IN OF GRASS
- 11/ SUTHERLAND FINING TYPICAL
- 12/ OF ADJACENT LANDSCAPE
- 13/ SHALL AND OUTLET OF ALL
- 14/ BE RIPPED

NOTE: REVISED ENTRANCE WAYS WILL  
BE DESCRIBED AT PUBLIC HEARING.

SEE	---
UNWALL FOUND	---
W/ FLOOR AND FOUND	---
W/ 2ND FLOOR	---
W/ 1ST FLOOR	---
W/ HOLE	---
DRAWN	---
AS SHOWN	---
SEE MAIN	---
DRACONIAN ELECTRIC	---
SEE PLAN	---
AS SHOWN	---
SEE MAIN	---
PLACING CONTOUR	---
SPONGE CONTOUR	---
SEE TV & TELEPHONE	---

SEE SUMMARY		
TOTAL AREA OF SITE	4.6 ACRES	
NET AREA	3.04 ACRES	
NO DWELLING UNITS	22	
NO DWELLING UNITS/ACRE	6.6	
AREA/DWELLING UNIT		210 SQ. FT.
1ST FLOOR		105 SQ. FT.
2ND FLOOR		105 SQ. FT.
TOTAL		210 SQ. FT.

NO.	DATE	DESCRIPTION
1	10/1/50	PRELIMINARY
2	10/15/50	REVISED
3	10/30/50	REVISED
4	11/10/50	REVISED
5	11/20/50	REVISED
6	12/1/50	REVISED
7	12/15/50	REVISED
8	12/30/50	REVISED
9	1/10/51	REVISED
10	1/20/51	REVISED
11	1/30/51	REVISED
12	2/10/51	REVISED
13	2/20/51	REVISED
14	2/30/51	REVISED
15	3/10/51	REVISED
16	3/20/51	REVISED
17	3/30/51	REVISED
18	4/10/51	REVISED
19	4/20/51	REVISED
20	4/30/51	REVISED
21	5/10/51	REVISED
22	5/20/51	REVISED
23	5/30/51	REVISED
24	6/10/51	REVISED
25	6/20/51	REVISED
26	6/30/51	REVISED
27	7/10/51	REVISED
28	7/20/51	REVISED
29	7/30/51	REVISED
30	8/10/51	REVISED
31	8/20/51	REVISED
32	8/30/51	REVISED
33	9/10/51	REVISED
34	9/20/51	REVISED
35	9/30/51	REVISED
36	10/10/51	REVISED
37	10/20/51	REVISED
38	10/30/51	REVISED
39	11/10/51	REVISED
40	11/20/51	REVISED
41	11/30/51	REVISED
42	12/10/51	REVISED
43	12/20/51	REVISED
44	12/30/51	REVISED
45	1/10/52	REVISED
46	1/20/52	REVISED
47	1/30/52	REVISED
48	2/10/52	REVISED
49	2/20/52	REVISED
50	2/30/52	REVISED
51	3/10/52	REVISED
52	3/20/52	REVISED
53	3/30/52	REVISED
54	4/10/52	REVISED
55	4/20/52	REVISED
56	4/30/52	REVISED
57	5/10/52	REVISED
58	5/20/52	REVISED
59	5/30/52	REVISED
60	6/10/52	REVISED
61	6/20/52	REVISED
62	6/30/52	REVISED
63	7/10/52	REVISED
64	7/20/52	REVISED
65	7/30/52	REVISED
66	8/10/52	REVISED
67	8/20/52	REVISED
68	8/30/52	REVISED
69	9/10/52	REVISED
70	9/20/52	REVISED
71	9/30/52	REVISED
72	10/10/52	REVISED
73	10/20/52	REVISED
74	10/30/52	REVISED
75	11/10/52	REVISED
76	11/20/52	REVISED
77	11/30/52	REVISED
78	12/10/52	REVISED
79	12/20/52	REVISED
80	12/30/52	REVISED

SITE AND S  
459 ALL  
PORTLAND  
F.S. PLAN