



APPLICATION FOR PERMIT

PERMIT ISSUED

APR 21 1982

B.O.C.A. USE GROUP
B.O.C.A. TYPE OF CONSTRUCTION 00219

ZONING LOCATION PORTLAND, MAINE April 20, 1982 **CITY OF PORTLAND**

To the CHIEF OF BUILDING & INSPECTION SERVICE, PORTLAND, MAINE
The undersigned hereby applies for a permit to erect, alter, repair, demolish, move or install the following building, structure, equipment or change use in accordance with the Laws of the State of Maine, the Portland B.O.C.A. Building Code and Zoning Ordinance of the City of Portland with plans and specifications, if any, submitted herewith and the following specifications:

LOCATION 567 Allen Avenue Fire District #1 #2
Telephone 797-4824

1. Owner's name and address Anthony Nataluk - same Telephone
2. Lessee's name and address
3. Contractor's name and address Patrick Cushman - Howard St. No. of sheets
No. families 1

Proposed use of building Dwelling with addition Roofing
Last use
Material No. stories Heat Style of roof
Other buildings on same lot
Estimated contractual cost \$ 5,000. Appeal Fees \$
Base Fee 35.00

FIELD INSPECTOR—Mr. @ 775-5451
Late Fee
TOTAL \$ 35.00

To construct 10 x 24' addition to rear of dwelling as per plans. 2 sheets of plans.

Stamp of Special Conditions

send permit to # 1

NOTE TO APPLICANT: Separate permits are required by the installers and subcontractors of heating, plumbing, electrical and mechanicals.

DETAILS OF NEW WORK

Is any plumbing involved in this work? Is any electrical work involved in this work?
Is connection to be made to public sewer? If not, what is proposed for sewage?
Has septic tank notice been sent? Form notice sent?
Height average grade to top of plate Height average grade to highest point of roof
Size, front depth No. stories solid or filled land? earth or rock?
Material of foundation Thickness, top bottom cellar
Kind of roof Rise per foot Roof covering
No. of chimneys Material of chimneys of lining Kind of heat fuel
Framing Lumber—Kind Dressed or full size? Corner posts Sills
Size Girder Columns under girders Size Max. on centers
Studs (outside walls and carrying partitions) 2x4-16" O. C. Bridging in every floor and flat roof span over 8 feet.
Joists and rafters: 1st floor 2nd 3rd roof
On centers: 1st floor 2nd 3rd roof
Maximum span: 1st floor 2nd 3rd roof height?
If one story building with masonry walls, thickness of walls?

IF A GARAGE

No. cars now accommodated on same lot to be accommodated number commercial cars to be accommodated
Will automobile repairing be done other than minor repairs to cars habitually stored in the proposed building?

MISCELLANEOUS

Will work require disturbing of any tree on a public street?
Will there be in charge of the above work a person competent to see that the State and City requirements pertaining thereto are observed?

APPROVALS BY: DATE
BUILDING INSPECTION—PLAN EXAMINER
ZONING:
BUILDING CODE:
Fire Dept.
Health Dept.
Others:
Signature of Applicant Mrs. Anthony Nataluk Phone # name
Type Name of above and Address
Other
and Address

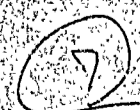

FIELD INSPECTOR'S COPY

APPLICANT'S COPY

OFFICE FILE COPY



APPLICATION FOR PERMIT
DEPARTMENT OF BUILDING INSPECTIONS SERVICES
ELECTRICAL INSTALLATIONS

Date April 24, 1981 18
 Receipt and Permit number A67098

To the **CHIEF ELECTRICAL INSPECTOR, Portland, Maine:**

The undersigned hereby applies for a permit to make electrical installations in accordance with the laws of Maine, the Portland Electrical Ordinance, the National Electrical Code and the following specifications:

LOCATION OF WORK: 567 Allen Ave.
 OWNER'S NAME: Anthony Nataluk ADDRESS: 777-4824

OUTLETS:
 Receptacles _____ Switches _____ Plugmold _____ ft. TOTAL _____

FIXTURES: (number of)
 Incandescent _____ Fluorescent _____ (not strip) TOTAL _____
 Strip Fluorescent _____ ft. _____

SERVICES:
 Overhead Underground _____ Temporary _____ TOTAL amperes 100 3.00
 METERS: (number of) 1 .50

MOTORS: (number of)
 Fractional _____
 1 HP or over _____

RESIDENTIAL HEATING:
 Oil or Gas (number of units) _____
 Electric (number of rooms) _____

COMMERCIAL OR INDUSTRIAL HEATING:
 Oil or Gas (by a main boiler) _____
 Oil or Gas (by separate units) _____
 Electric Under 20 kws _____ Over 20 kws _____

APPLIANCES: (number of)
 Ranges _____ Water Heaters _____
 Cook Tops _____ Disposals _____
 Wall Ovens _____ Dishwashers _____
 Dryers _____ Compactors _____
 Fans _____ Others (denote) _____
 TOTAL _____

MISCELLANEOUS: (number of)
 Branch Panels _____
 Transformers _____
 Air Conditioners Central Unit _____
 Separate Units (windows) _____
 Signs 20 sq. ft. and under _____
 Over 20 sq. ft. _____
 Swimming Pools Above Ground _____
 In Ground _____
 Fire/Burglar Alarms Residential _____
 Commercial _____
 Heavy Duty Outlets, 220 Volt (such as welders) 30 amps and under _____
 over 30 amps _____
 Circus, F.irs, etc. _____
 Alterations to wires _____
 Repairs after fire _____
 Emergency Lights, battery _____
 Emergency Generators _____

INSTALLATION FEE DUE: 3.50
 FOR ADDITIONAL WORK NOT ON ORIGINAL PERMIT DOUBLE FEE DUE: _____
 FOR REMOVAL OF A "STOP ORDER" (304-16.b) 3.50
 TOTAL AMOUNT DUE: _____

INSPECTION:
 Will be ready on _____, 19 ____; or Will Call
 CONTRACTOR'S NAME: Forest McMahon
 ADDRESS: Holm Ave.
 TEL.: 772-5257
 MASTER LICENSE NO.: 03512 SIGNATURE OF CONTRACTOR: Forest McMahon
 LIMITED LICENSE NO.: _____

INSPECTOR'S COPY — WHITE
 OFFICE COPY — CANARY
 CONTRACTOR'S COPY — GREEN

22
me
ny

Corporation Counsel

December 28, 1967

Ernest R. Goodwin, R. S., Chief Plumbing Inspector
Health Hazards at 567 and 571 Allen Avenue

On December 16th letters were sent to the owners of the above named properties about their contamination of the brook by the discharge of the septic tank overflow.

They have taken corrective action on this matter as noted by inspection with Mr. Mathieu and myself of said property on December 28th. You can close the file on cases as no health hazard exists at this date.

Ernest R. Goodwin, R. S.

END: me

Copy to: Mr. Paul Mathieu, Health Department

A.A.S.
EER
me
ly

December 18, 1967

Mrs. Lila Innes
567 Allen Avenue
Portland, Maine

Dear Mrs. Innes:

On December 13th we dye tested your sewerage disposal system and at the extreme rear of your property, we found a positive fluorescent green tracing that we installed through flushing same from your first floor toilet bowl. At this point there is open tile that was discharging sewerage into a brook in a heavily vegetated area. We took a sample of this discharge and had same taken to the Health Department Lab for analysis. The results of this analysis gave us positive proof of the contamination of this area; the plate reading was 1,600,000 bacteria count per 100 ML. This is creating a definite health hazard and must be corrected at once. We will again inspect this property December 26th, 1967 for compliance before legal action is taken by this department.

If you care to call this office any morning between 8:00 and 9:00 A.M., telephone, 774-8221, Extension 234, I will be very happy to discuss this matter with you as to the least expensive way to correct same.

Very truly yours,

Ernold R. Goodwin, R. S.
Chief Plumbing Inspector

ERG: KC

Copies to: Health Department
Corporation Counsel



FILL IN AND SIGN WITH INK

APPLICATION FOR PERMIT FOR HEATING, COOKING OR POWER EQUIPMENT

Portland, Maine, Sept. 25, 1961

PERMIT ISSUED 01245 SEP 25 1961 CITY OF PORTLAND

To the INSPECTOR OF BUILDINGS, PORTLAND, ME.

The undersigned hereby applies for a permit to install the following heating, cooking or power equipment in accordance with the Laws of Maine, the Building Code of the City of Portland, and the following specifications:

Location 567 Allen Ave. Use of Building dwelling No. Stories 1 1/2 New Building- Existing " Name and address of owner of appliance Charles Annis, 567 Allen Ave. Installer's name and address Fortland Furnace, 45 Broadway Telephone 3-9519

General Description of Work

To install forced hot water heating system and oil burning equipment (in place of coal-warm air)

IF HEATER, OR POWER BOILER

Location of appliance basement Any burnable material in floor surface or beneath? no If so, how protected? Kind of fuel? oil Minimum distance to burnable material, from top of appliance or casing top of furnace 2' From top of smoke pipe 1 1/2" From front of appliance over 4' From sides or back of appliance over 4' Size of chimney flue 8x10 Other connections to same flue range-end heater If gas fired, how vented? Rated maximum demand per hour Will sufficient fresh air be supplied to the appliance to insure proper and safe combustion?

IF OIL BURNER

Name and type of burner Quiet Heat-gun type Labelled by underwriters' laboratories? yes Will operator be always in attendance? Does oil supply line feed from top or bottom of tank? bottom Type of floor beneath burner cement Size of vent pipe 1 1/2" Location of oil storage basement Number and capacity of tanks 275 gal. Low water shut off Make No. Will all tanks be more than five feet from any flame? yes How many tanks enclosed? Total capacity of any existing storage tanks for furnace burners

IF COOKING APPLIANCE

Location of appliance Any burnable material in floor surface or beneath? If so, how protected? Height of Legs, if any Skirting at bottom of appliance? Distance to combustible material from top of appliance? From front of appliance From sides and back From top of smokepipe Size of chimney flue Other connections to same flue Is hood to be provided? If so, how vented? Forced or gravity? If gas fired, how vented? Rated maximum demand per hour

MISCELLANEOUS EQUIPMENT OR SPECIAL INFORMATION

Amount of fee enclosed? \$2.00 (\$2.00 for one heater, etc., 50 cents additional for each additional heater, etc., in same building at same time.)

APPROVED: 9.25.61 [Signature]

Will there be in charge of the above work a person competent to see that the State and City requirements pertaining thereto are observed? YES

Portland Furnace Co. By: [Signature]

CS 300

Signature of Installer

INSPECTION COPY

Mac



APPLICATION FOR PERMIT

Class of Building or Type of Structure Third Class
Portland, Maine, October 23, 1959

PERMIT ISSUED

OCT 23 1959

CITY OF PORTLAND

To the INSPECTOR OF BUILDINGS, PORTLAND, MAINE

The undersigned hereby applies for a permit to erect alter repair demolish install the following building structure equipment in accordance with the Laws of the State of Maine, the Building Code and Zoning Ordinance of the City of Portland, plans and specifications, if any, submitted herewith and the following specifications:

Location 567 Allen Ave. Within Fire Limits? no Dist. No. _____
 Owner's name and address Charles Innes, 567 Allen Ave. Telephone _____
 Lessee's name and address _____ Telephone _____
 Contractor's name and address John R. Ketchum 1878 Washington Ave. Telephone 3-3478
 Architect _____ Specifications _____ Plans no No. of sheets _____
 Proposed use of building 1-car garage No. families _____
 Last use 1-car carport No. families _____
 Material frame No. stories 1 Heat _____ Style of roof _____ Roofing _____
 Other buildings on same lot _____
 Estimated cost \$ 190.00 vs \$ 2.00

General Description of New Work

To close up rear end of existing 1-car carport-exit door to be provided here.
2x4 studding -4x6 sill provided.
To provide front overhead door-using existing header. (1x6)

It is understood that this permit does not include installation of heating apparatus which is to be taken out separately by and in the name of the heating contractor. PERMIT TO BE ISSUED TO contractor

Details of New Work

Is any plumbing involved in this work? _____ Is any electrical work involved in this work? _____
 Is connection to be made to public sewer? _____ If not, what is proposed for sewage? _____
 Has septic tank notice been sent? _____ Form notice sent? _____
 Height average grade to top of plate _____ Height average grade to highest point of roof _____
 Size, front _____ depth _____ No. stories _____ solid or filled land? _____ earth or rock? _____
 Material of foundation _____ Thickness, top _____ bottom _____ cel' ar _____
 Kind of roof _____ Rise per foot _____ Roof covering _____
 No. of chimneys _____ Material of chimneys _____ of lining _____ Kind of heat _____ fuel _____
 Framing Lumber-Kind hemlock & Dressed or full size? dressed Corner posts _____ Sills _____
 Size Girder pine Columns under girders _____ Size _____ Max. on centers _____
 Studs (outside walls and carrying partitions) 2x4-16" O. C. Bridging in every floor and flat roof span over 8 feet.
 Joists and rafters: 1st floor _____, 2nd _____, 3rd _____, roof _____
 On centers: 1st floor _____, 2nd _____, 3rd _____, roof _____
 Maximum span: 1st floor _____, 2nd _____, 3rd _____, roof _____
 If one story building with masonry walls, thickness of walls? _____ height? _____

If a Garage

No. cars now accommodated on same lot _____, to be accommodated _____ number commercial cars to be accommodated _____
Will automobile repairing be done other than minor repairs to cars habitually stored in the proposed building? _____

Miscellaneous

Will work require disturbing of any tree on a public street? no
Will there be in charge of the above work a person competent to see that the State and City requirements pertaining thereto are observed? yes

APPROVED:

OK-10/23/59-ajl

CS 301

INSPECTION COPY

Signature of owner by:

John R. Ketchum
Charles Innes
John R. Ketchum

F.m

STATEMENT ACCOMPANYING APPLICATION FOR BUILDING PERMIT

for Carmort Date 11/6/58
at 567 Allen Ave.

1. In whose name is the title of the property now recorded? Charles Innes
2. Are the boundaries of the property in the vicinity of the proposed work shown clearly on the ground, and how? staked out
3. Is the outline of the proposed work now staked out upon the ground? yes
If not, will you notify the Inspection Office when the work is staked out and before any of the work is commenced? _____
4. What is to be maximum projection or overhang of eaves or drip? _____
5. Do you assume full responsibility for the correctness of the location plan or statement of location filed with this application, and does it show the complete outline of the proposed work on the ground, including bay windows, porches and other projections? yes
6. Do you assume full responsibility for the correctness of all statements in the application concerning the sizes, design and use of the proposed building? yes
7. Do you understand in case changes are proposed in the location of the work or in any of the details specified in the application that a revised plan and application must be submitted to this office before the changes are made? yes

Franklin S. Peam

Memorandum from Department of Building Inspection, Portland, Maine

November 10, 1958

567 Allen Avenue

Frank S. Neam & Son
11 Woodlawn Avenue

cc to: Charles Innes
567 Allen Avenue

Building permit to construct carport 10'x22' at the above location is issued herewith but subject to the condition that some type of corner bracing is to be provided at intersection of 4x6 corner posts and 4x6 headers at open ends of carport.

Very truly yours,

Theodore T. Rand
Deputy Inspector of Buildings

TTR/g

CS-27



APPLICATION FOR PERMIT

RESIDENCE ZONE

PERMIT ISSUED
01611

NOV 10 1958

CITY OF PORTLAND

Class of Building or Type of Structure _____
Portland, Maine, Nov. 6, 1958

To the INSPECTOR OF BUILDINGS, PORTLAND, MAINE

The undersigned hereby applies for a permit to erect alter repair demolish in _____ the following building structure equipment in accordance with the Laws of the State of Maine, the Building Code and Zoning Ordinance of the City of Portland, plans and specifications, if any, submitted herewith and the following specifications:

Location 567 Allen Ave. Within Fire Limits? _____ Dist. No. _____
 Owner's name and address Charles Innes, 557 Allen Ave. Telephone _____
 Lessee's name and address _____ Telephone _____
 Contractor's name and address Frank S. Ream & Son, 14 Woodlawn Ave. Telephone 3-6543
 Architect _____ Specifications _____ Plans yes No. of sheets 1
 Proposed use of building Garport No. families _____
 Last use _____ No. families _____
 Material hemlock No. stories _____ Heat _____ Style of roof _____ Roofing _____
 Other buildings on same lot _____ Fee \$ 2.00
 Estimated cost \$ 250.

General Description of New Work

To construct carport 10'x22'

It is understood that this permit does not include installation of heating apparatus which is to be taken out separately by an the name of the heating contractor. **PERMIT TO BE ISSUED TO** Contractor

Details of New Work

Is any plumbing involved in this work? no Is any electrical work involved in this work? no
 Height average grade to top of plate 8' Height average grade to highest point of roof 10'
 Size, front 10' depth 22' No. stories 1 solid or filled land? solid earth or rock? earth
 Material of foundation 9" sonotube Thickness, top _____ bottom _____ cellar yes
 Material of underpinning _____ Height _____ Thickness _____
 Kind of roof pitch Rise per foot 6" Roof covering asphalt
 No. of chimneys no Material of chimneys _____ of lining _____ Kind of heat _____ fuel _____
 Framing lumber—Kind hemlock Dressed or full size? dressed
 Corner posts 4x6 Sills _____ Girt or ledger board? _____ Size _____
 Girders _____ Size _____ Columns under girders _____ Size _____ Max. on centers _____
 Studs (outside walls and carrying partitions) 2x4-24" O. C. Bridging in every floor and flat roof span over 8 feet.
 Joists and rafters: 1st floor black top, 2nd _____, 3rd _____, roof 2x6
 On centers: 1st floor _____, 2nd _____, 3rd _____, roof 5'
 Maximum span: 1st floor _____, 2nd _____, 3rd _____, height? _____

If a Garage

No. cars now accommodated on same lot no to be accommodated _____ number commercial cars to be accommodated _____
 Will automobile repairing be done other than minor repairs to cars habitually stored in the proposed building? _____

Miscellaneous

Will work require disturbing of any tree on a public street? no
 Will there be in charge of the above work a person competent to see that the State and City requirements pertaining thereto observed? yes

APPROVED:

Will Innes 11-10-58 TTR

Frank S. Ream & Son

By:

Frank S. Ream

1958 THE SO MAINE PRINTING CO.

INSPECTION COPY

Signature of owner

F. Innes

DWJ



FILL IN AND SIGN WITH INK

APPLICATION FOR PERMIT FOR HEATING, COOKING OR POWER EQUIPMENT

PERMIT ISSUED
02349
NOV 15 1951
CITY of PORTLAND

To the INSPECTOR OF BUILDINGS, PORTLAND, ME.
Portland, Maine, November 14, 1951

The undersigned hereby applies for a permit to install the following heating, cooking or power equipment in accordance with the Laws of Maine, the Building Code of the City of Portland, and the following specifications:

Location 567 Allen Avenue Use of Building Dwelling No. Stories 1 ~~New Building~~ Existing "
Name and address of owner of appliance Charles Inness, 567 Allen Avenue
Installer's name and address H. F. Bent, Mfg. Co., Gorham, Maine Telephone

General Description of Work

To install Gravity warm air heat (one pipe) replacement

IF HEATER, OR POWER BOILER

Location of appliance or source of heat Cellar Type of floor beneath appliance concrete
If wood, how protected? Kind of fuel coal
Minimum distance to wood or combustible material, from top of appliance or casing top of furnace register
From top of smoke pipe 18" From front of appliance over 4" From sides or back of appliance over 3"
Size of chimney flue 8x12 Other connections to same flue kitchen range
If gas fired, how vented? Rated maximum demand per hour

IF OIL BURNER

Name and type of burner Labeled by Underwriters' laboratories?
Will operator be always in attendance? Does oil supply line feed from top or bottom of tank?
Type of floor beneath burner Number and capacity of tanks
Location of oil storage How many tanks fire proofed?
If two 275-gallon tanks, will three-way valve be provided?
Will all tanks be more than five feet from any flame?
Total capacity of any existing storage tanks for furnace burners

IF COOKING APPLIANCE

Location of appliance Kind of fuel Type of floor beneath appliance
If wood, how protected? Minimum distance to wood or combustible material from top of appliance
From front of appliance From sides and back From top of smokepipe
Size of chimney flue Other connections to same flue
Is hood to be provided? If so, how vented?
If gas fired, how vented? Rated maximum demand per hour

MISCELLANEOUS EQUIPMENT OR SPECIAL INFORMATION

Amount of fee enclosed? 2.00 (\$2.00 for one heater, etc., 50 cents additional for each additional heater, etc., in same building at same time.)

APPROVED:
11-15-51 [Signature]

Will there be in charge of the above work a person competent to see that the State and City requirements pertaining thereto are observed? ... yes

INSPECTION COPY

H. F. Bent Manufacturing Co.
Signature of Installer By [Signature]



(RA) RESIDENCE ZONE - A

APPLICATION FOR PERMIT

Class of Building or Type of Structure Third Class
Portland, Maine, Sept. 25, 1947

PERMIT ISSUED
02468
SEP 25 1947

To, the INSPECTOR OF BUILDINGS, PORTLAND, MAINE

The undersigned hereby applies for a permit to erect alter repair or demolish and install the following building structure equipment in accordance with the Laws of the State of Maine, the Building Code and Zoning Ordinance of the City of Portland, plans and specifications, if any, submitted herewith and the following specifications:

Location 567 Allen Avenue Within Fire Limits? no Dist. No. _____
Owner's name and address Charles Inness, 567 Allen Avenue Telephone _____
Lessee's name and address _____ Telephone _____
Contractor's name and address Frank Raye, 567 Allen Avenue Telephone _____
Architect _____ Specification _____ Plans no No. of sheets _____
Proposed use of building Dwelling No. families 1
Last use _____ No. families 1
Material frame _____ No. stories 1 Heat _____ Style of roof _____ Roofing _____
Other buildings on same lot _____
Estimated cost \$ 40. Fee \$.50

General Description of New Work

To change two existing front entrance doors to one door. Closing in space around opening.

CERTIFICATE OF OCCUPANCY
REQUIREMENT IS WAIVED

It is understood that this permit does not include installation of heating apparatus which is to be taken out separately by and in the name of the heating contractor. PERMIT TO BE ISSUED TO

Details of New Work

Is any plumbing involved in this work? _____ Is any electrical work involved in this work? _____
Height average grade to top of plate _____ Height average grade to highest point of roof _____
Size, front _____ depth _____ No. stories _____ solid or filled land? _____ earth or rock? _____
Material of foundation _____ Thickness, top _____ bottom _____ cellar _____
Material of underpinning _____ Height _____ Thickness _____
Kind of roof _____ Rise per foot _____ Roof covering _____
No. of chimneys _____ Material of chimneys _____ of lining _____ Kind of heat _____ fuel _____
Framing lumber—Kind _____ Dressed or full size? _____
Corner posts _____ Sills _____ Girt or ledger board? _____
Girders _____ Size _____ Columns under girders _____ Size _____ Max. on centers _____
Studs (outside walls and carrying partitions) 2x4-16" O. C. Bridging in every floor and flat roof span over 8 feet.
Joists and rafters: 1st floor _____, 2nd _____, 3rd _____ roof _____
On centers: 1st floor _____, 2nd _____, 3rd _____ roof _____
Maximum span: 1st floor _____, 2nd _____, 3rd _____ roof _____
If one story building with masonry walls, thickness of walls? _____ height? _____

If a Garage

No. cars now accommodated on same lot _____, to be accommodated _____ number commercial cars to be accommodated _____
Will automobile repairing be done other than minor repairs to cars habitually stored in the proposed building? _____

Miscellaneous

Will work require disturbing of any tree on a public street? no
Will there be in charge of the above work a person competent to see that the State and City requirements pertaining thereto are observed? yes

APPROVED:

INSPECTION COPY

Signature of owner

Lila M. Inness



(R) GENERAL RESIDENCE ZONE

PERMIT ISSUED

Permit No. _____

APPLICATION FOR PERMIT

JUL 2 1929

Class of Building or Type of Structure CHIMNEY

Portland Maine JUNE 29, 1929

To the INSPECTOR OF BUILDINGS, PORTLAND, ME.

The undersigned hereby applies for a permit to ~~create~~ alter ~~install~~ the following building ~~structure~~ equipment in accordance with the Laws of the State of Maine, the Building Code of the City of Portland, plans and specifications, if any, submitted herewith and the following specifications:

Location Lot 1096 Allen Avenue Ward 2 Within Fire Limits? no Dist. No. _____

Owner's name and address Charles J. Jurek, Allen Avenue Telephone _____

Contractor's name and address Albert Stuba, Maine Ave. Telephone _____

Architect's name and address _____ Telephone _____

Proposed use of building Dwelling house No. families 1

Other buildings on same lot none

Description of Present Building to be Altered

Material wood No. stories 1 Heat _____ Style of roof _____ Roofing _____

Last use Dwelling house No. families 1

General Description of New Work

To glass in front porch 24' x 8'

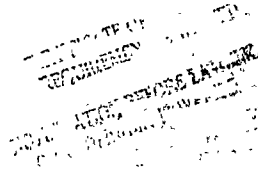

Details of New Work

Size, front _____ depth _____ No. stories _____ Height average grade to highest point of roof _____

To be erected on solid or filled land? _____ earth or rock? _____

Material of foundation _____ Thickness, top _____ bottom _____

Material of underpinning _____ Height _____ Thickness _____

Kind of roof _____ Roof covering _____ of lining _____

No. of chimneys _____ Material of chimneys _____

Kind of heat _____ Type of fuel _____ Distance, heater to chimney _____

If oil burner, name and model _____

Capacity and location of oil tanks _____

Is gas fitting involved? _____ Size of service _____

Corner posts _____ Sills _____ Girt or ledger board? _____ Size _____

Material columns under girders _____ Size _____ Max. cn centers _____

Studs (outside walls and carrying partitions) 2x4-16" O.C. Girders 6x8 or larger. Bridging in every floor and flat roof span over 8 feet. Sills and corner posts all one piece in cross section.

Joists and rafters: 1st floor _____, 2nd _____, 3rd _____, roof _____

On centers: 1st floor _____, 2nd _____, 3rd _____, roof _____

Maximum span: 1st floor _____, 2nd _____, 3rd _____, roof _____

If one story building with masonry walls, thickness of walls? _____ height? _____

If a Garage

No. cars now accommodated on same lot _____ to be accommodated _____

Total number commercial cars to be accommodated _____

Will automobile repairing be done other than minor repairs to cars habitually stored in the proposed building? _____

Miscellaneous

Will above work require removal or disturbing of any shade tree on a public street? no

Plans filed as part of this application? yes No. sheets 2

Estimated cost \$ 55. Fee \$ 0.

Will there be in charge of the above work a person competent to see that the State and City requirements pertaining thereto are observed? Yes

Signature of owner Charles Jurek

INSPECTION COPY

6843

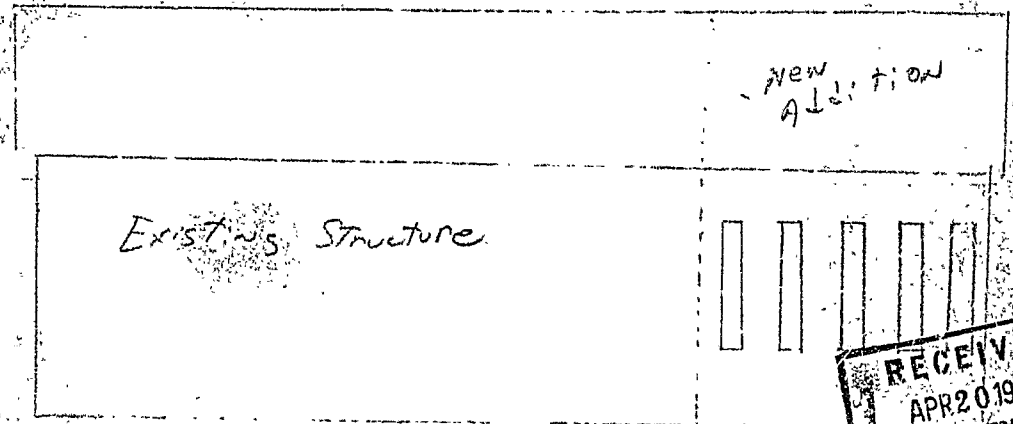

- Materials,
- 2x6 2' O.C. WALL STUDS
 - 2x10 16" O.C. Floor Joists (12' Span)
 - 1/2" CDX Exterior sheathing
 - 5/8" T+G Floor Decking
 - 1/2" CDX Roof sheathing
 - 2x10 RAFTERS 16" O.C.
 - 10" concrete WALL
 - 1 1/2" Footings TO deep
 - Pine clapboards exterior finish

RECEIVED
 APR 20 1982
 DEPT. OF BLDG. INSP.
 CITY OF PORTLAND

FOR DEPOSIT ONLY
 TO THE CREDIT OF
 CITY OF PORTLAND, ME.
 CASCO BANK DEPT. 748
 BUILDING INSPECTION

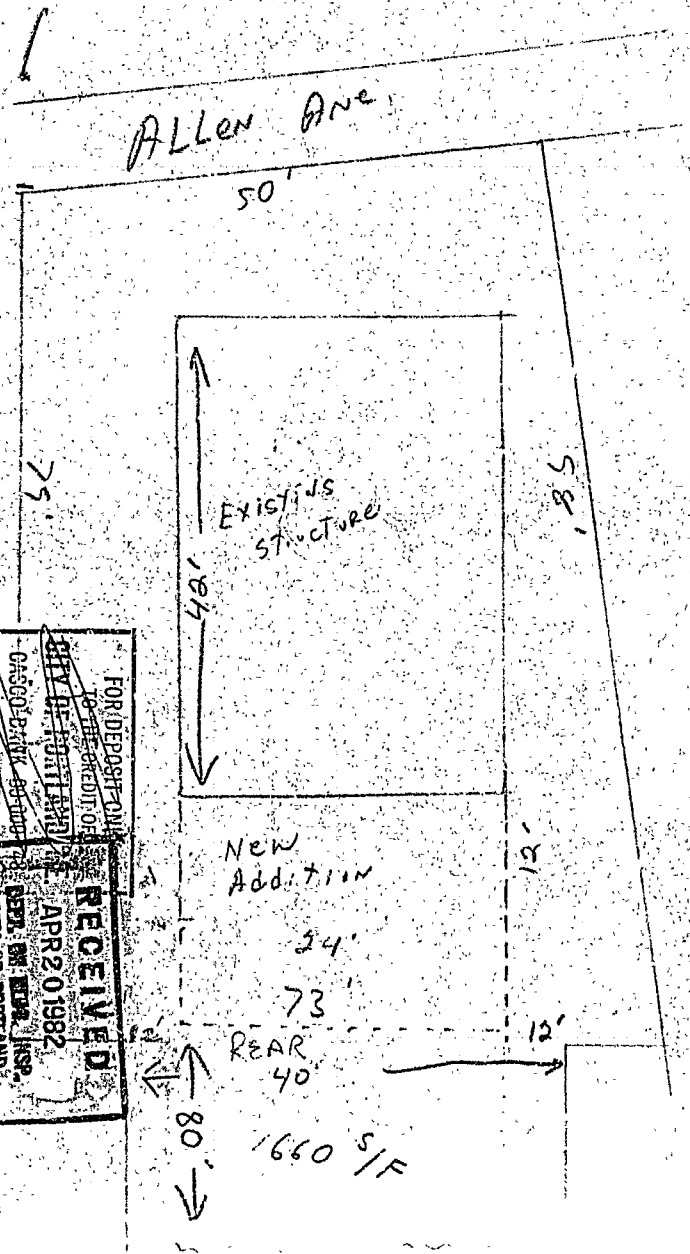

FOR DEPOSIT ONLY
 TO THE CREDIT OF
 CITY OF PORTLAND
 CASCO BEACH BEACH
 BILLING
 RECEIVED
 APR 20 1982
 DEPT. OF BLDG. INSP.
 DIV. OF PORTLAND

APPLICATION FOR PERMIT

PERMIT ISSUED

B.O.C.A. USE GROUP 00219

APR 21 1982

B.O.C.A. TYPE OF CONSTRUCTION

ZONING LOCATION R-3 PORTLAND, MAINE April 20, 1982

CITY OF PORTLAND

To the CHIEF OF BUILDING & INSPECTION SERVICES, PORTLAND, MAINE

The undersigned hereby applies for a permit to erect, alter, repair, demolish, move or install the following building, structure, equipment or change use in accordance with the Laws of the State of Maine, the Portland B.O.C.A. Building Code and Zoning Ordinance of the City of Portland with plans and specifications, if any, submitted herewith and the following specifications:

LOCATION 567 Allen Avenue Fire District #1 #2

1. Owner's name and address Anthony Nataluk - same Telephone 797-4824

2. Lessee's name and address Telephone

3. Contractor's name and address Patrick Cushman - Howard St. Telephone

Proposed use of building dwelling with addition No. of sheets

Last use No. families

Material No. stories Heat Style of roof Roofing

Other buildings on same lot

Estimated contractual cost \$ 5,000 Appeal Fees \$

FIELD INSPECTOR - Mr. Addatto Base Fee 35.00

@ 775-5451

Late Fee

TOTAL \$ 35.00

To construct 10 x 24' addition to rear of dwelling as per plans. 2 sheets of plans.

Stamp of Special Conditions

send permit to # 1

NOTE TO APPLICANT: Separate permits are required by the installers and subcontractors of heating, plumbing, electrical and mechanicals.

DETAILS OF NEW WORK

Is any plumbing involved in this work? Is any electrical work involved in this work?
Is connection to be made to public sewer? If not, what is proposed for sewage?
Has septic tank notice been sent? Form notice sent?
Height average grade to top of plate Height average grade to highest point of roof
Size, front depth No. stories solid or filled land? earth or rock?
Material of foundation Thickness, top bottom cellar
Kind of roof Rise per foot Roof covering
No. of chimneys Material of chimneys of lining Kind of heat fuel
Framing Lumber - Kind Dressed or full size? Corner posts Sills
Size Girder Columns under girders Size Max. on centers
Studs (outside walls and carrying partitions) 2x4-16" G. C. Bridging in every floor and flat roof span over 8 feet.
Joists and rafters: 1st floor 2nd 3rd roof
On centers: 1st floor 2nd 3rd roof
Maximum span: 1st floor 2nd 3rd roof
Is one story building with masonry walls, thickness of walls? height?

IF A GARAGE

No. cars now accommodated on same lot to be accommodated number commercial cars to be accommodated
Will automobile repairing be done other than minor repairs to cars habitually stored in the proposed building?

APPROVALS BY: DATE

MISCELLANEOUS

BUILDING INSPECTION - PLAN EXAMINER

Will work require disturbing of any tree on a public street?

ZONING: B.R. M.C.C. 4/20/82

BUILDING CODE:

Will there be in charge of the above work a person competent to see that the State and City requirements pertaining thereto are observed?

Fire Dept.:

Health Dept.:

Others:

Signature of Applicant Mrs. Anthony Nataluk Phone # same

Type Name of above Mrs. Anthony Nataluk 1 2 3 4

Other

and Address

FIELD INSPECTOR'S COPY

APPLICANT'S COPY

OFFICE FILE COPY

Handwritten signatures and initials: Wing, Addatto

Permit No. 82/219
 Location 567 Allen Ave
 Owner Anthony Natale
 Date of permit 4-20-82
 Approved 4-21-82
 Dwelling with Addition
 Garage _____
 Alteration _____

NOTES

5/12/82 CO checked
 footing had been
 poured OK and
 7/29/82 foundation
 & 4 or 5 walls are in
 satisfactory floor joists
 & mill floor OK

12/82 Windows are installed
 Everything to be done
 for electrical OK
 OK

