

CITY OF PORTLAND, MAINE
Application for Permit to Install Wires

Permit No.
 Issued
 Portland, Maine 4/22/ 1965

To the City Electrician, Portland, Maine:

The undersigned hereby applies for a permit to install wires for the purpose of conducting electric current, in accordance with the laws of Maine, the Electrical Ordinance of the City of Portland, and the following specifications:

(This form must be completely filled out - Minimum Fee, \$1.00)

Owner's Name and Address Mr. Bunker 593 Allen Ave. Tel.

Contractor's Name and Address Ellis L. Jones 173 Walton Tel. 773-8969

Location 593 Allen Ave. Use of Building

Number of Families . . . Apartments . . . Stores . . . Number of Stories

Description of Wiring: New Work . . . Additions . . . Alterations

Pipe . . . Cable . . . Metal Molding . . . BX Cable . . . Plug Molding (No. of feet) . . .

No. Light Outlets . . . Plugs . . . Light Circuits . . . Plug Circuits

FIXTURES: No. . . Light Switches . . . Fluor. or Strip Lighting (No. feet) . . .

SERVICE: Pipe . . . Cable . . . Underground . . . No. of Wires . . . Size

METERS: Relocated . . . Added . . . Total No. Meters

MOTORS: Number . . . Phase . . . H. P. . . Amps . . . Volts . . . Start

HEATING UNITS: Domestic (Oil) . . . No. Motors . . . Phase . . . H.P.

Commercial (Oil) . . . No. Motors . . . Phase . . . H.P.

Electric Heat (No. of Rooms)

APPLIANCES: No. Ranges . . . Watts . . . Brand Feeds (Size and No.)

Elec. Heaters . . . Watts . . .

Miscellaneous . . . Watts . . . Extra Cabinets or Panels

Transformers . . . Air Conditioners (No. Units) . . . Signs (No. Units) will call

Will commence . . . 19 . . . Ready to cover in . . . 19 . . . Inspection

Amount of Fee \$ 2.00 . . . Signed Ellis L. Jones

DO NOT WRITE BELOW THIS LINE

SERVICE . . . METER . . . GROUND

VISITS: 1 . . . 2 . . . 3 . . . 4 . . . 5 . . . 6

7 . . . 8 . . . 9 . . . 10 . . . 11 . . . 12

REMARKS:

INSPECTED BY G. W. [Signature] (OVER)



FILL IN AND SIGN WITH INK

APPLICATION FOR PERMIT FOR HEATING, COOKING OR POWER EQUIPMENT

Portland, Maine, July 19, 1954

PERMIT ISSUED
00996
JUL 19 1954
CITY of PORTLAND

To the INSPECTOR OF BUILDINGS, PORTLAND, MAINE

The undersigned hereby applies for a permit to install the following heating, cooking or power equipment in accordance with the Laws of Maine, the Building Code of the City of Portland, and the following specifications:

Location 593 Allen Ave. Use of Building Dwelling No. Stories New Building
 Existing " "
Name and address of owner of appliance Archie Burke, 593 Allen Ave.
Installer's name and address A. E. Moody, 479 Auburn St. Telephone

General Description of Work

To install steam boiler and oil burning equipment in place of existing steam boiler
conversion burner

IF HEATER, OR POWER BOILER

Location of appliance basement Any burnable material in floor surface or beneath? no
If so, how protected? Kind of fuel? oil
Minimum distance to burnable material, from top of appliance or casing top of furnace 30"
From top of smoke pipe 15" From front of appliance Over 4' From sides or back of appliance Over 3'
Size of chimney flue 8x8 Other connections to same flue range stove
If gas fired, how vented? Rated maximum demand per hour
Will sufficient fresh air be supplied to the appliance to insure proper and safe combustion? yes

IF OIL BURNER

Name and type of burner Hart Labelled by underwriter's laboratories? yes
Will operator be always in attendance? Does oil supply line feed from top or bottom of tank? bottom
Type of floor beneath burner concrete Size of vent pipe 1 1/2"
Location of oil storage basement Number and capacity of tanks 1-275 gal.
Low water shut off yes Make McD. Miller No. #467
Will all tanks be more than five feet from any flame? yes How many tanks enclosed?
Total capacity of any existing storage tanks for furnace burners none

IF COOKING APPLIANCE

Location of appliance Any burnable material in floor surface or beneath?
If so, how protected? Height of Legs, if any
Skirting at bottom of appliance? Distance to combustible material from top of appliance?
From front of appliance From sides and back From top of smokepipe
Size of chimney flue Other connections to same flue
Is hood to be provided? If so, how vented? Forced or gravity?
If gas fired, how vented? Rated maximum demand per hour

MISCELLANEOUS EQUIPMENT OR SPECIAL INFORMATION

Amount of fee enclosed? 2.00 (\$1.00 for one heater, etc., 50 cents additional for each additional heater, etc., in same building at same time.)

APPROVED: W. J. 1954

Will there be in charge of the above work a person competent to see that the State and City requirements pertaining thereto are observed? yes

Signature of Installer A. E. Moody

INSPECTION COPY

Rept. 1629D-I

May 28, 1942

Mr. A. O. Buck,
597 Allen Avenue
Portland, Maine

Subject:
Application for building permit to
cover construction of a boat house 16'
x 8' at 593 Allen Avenue, corner Virginia
Street

Dear Sir:

The zoning law will not allow me to issue the building permit for the above because use of the land or a proposed building for housing a boat is not one of the allowable uses stipulated by the zoning Ordinance in the General Residence Zone where your property is located.

If you will return the receipt for the fee paid to this office not later than June 10, 1942, your money will be refunded by voucher.

Very truly yours,

Inspector of buildings

W. D. H.

Even if this use of building or property were allowable the Building Code would not allow a permit for such type of structure framed in such an unusual way. Please recognize that all of these things in the City of Portland are governed by the provisions of law which must be observed.

STATEMENT ACCOMPANYING APPLICATION FOR BUILDING PERMIT

for boat house Date 5/22/12
at 592 Allen Avenue

1. In whose name is the title of the property now recorded? A. P. Busch
2. Are the boundaries of the property in the vicinity of the proposed work shown clearly on the ground, and how? frame stakes
3. Is the outline of the proposed work now staked out upon the ground? _____
If not, will you notify the Inspection Office when the work is staked out and before any of the work is commenced? _____
4. What is to be maximum projection or overhang of eaves or drip? 6 in
5. Do you assume full responsibility for the correctness of the location plan or statement of location filed with this application, and does it show the complete outline of the proposed work on the ground, including bay windows, porches and other projections? _____
6. Do you assume full responsibility for the correctness of all statements in the application concerning the sizes, design and use of the propos. i build- ing? yes
7. Do you understand that in case changes are proposed in the location of the work or in any of the details specified in the application that a revised plan and application must be submitted to this office before the changes are made? yes

A. P. Busch



GENERAL RESIDENCE ZONE
APPLICATION FOR PERMIT

Permit No. _____

Class of Building or Type of Structure Third Class

Portland, Maine, May 22, 1942

To the INSPECTOR OF BUILDINGS, PORTLAND, ME.

The undersigned hereby applies for a permit to erect ~~alter~~ ~~install~~ the following building structure ~~equipment~~ in accordance with the Laws of the State of Maine, the Building Code of the City of Portland, plans and specifications, if any, submitted herewith and the following specifications:

Location 592 Allen Avenue Within Fire Limits? no Dist. No. _____
Owner's or Lessee's name and address A. O. Buck, 592 Allen Avenue Telephone 2-9227
Contractor's name and address Owner Telephone _____
Architect _____ Plans filed yes No. of sheets 1
Proposed use of building Boat house No. families _____
Other buildings on same lot Dwelling house
Estimated cost \$ 75. Fee \$ 50.

Description of Present Building to be Altered

Material _____ No. stories _____ Heat _____ Style of roof _____ Roofing _____
Last use _____ No. families _____

General Description of New Work

To build boat house 16' x 6'

It is understood that this permit does not include installation of heating apparatus which is to be taken out separately by and in the name of the heating contractor.

NOTIFICATION BY CITY OF PORTLAND
RE: CLOSING IN
CITY OF PORTLAND
REQUIREMENT IS WAIVED

Details of New Work

Is any plumbing work involved in this work? _____
Is any electrical work involved in this work? _____ Height average grade to top of plate 6 1/2"
Size, front 16' depth 6' No. stories 1 Height average grade to highest point of roof 8"
To be erected on solid or filled land? solid earth or rock? earth
Material of foundation concrete posts Thickness, top _____ bottom _____ cellar _____
Material of underpinning _____ Height _____ Thickness _____
Kind of roof pitch Rise per foot 6" Roof covering Asphalt roofing Class C Und. Lab.
No. of chimneys no Material of chimneys _____ of lining _____
Kind of heat no Type of fuel _____ Is gas fitting involved? _____
Framing lumber Kind pine Dressed or full size? full size
Corner posts 4x4 Sills 4x4 Girt or ledger board? _____ Size _____
Material columns under girders _____ Size _____ Max. on centers _____
Studs (outside walls and carrying partitions) 2x4-16" O. C. Girders 6x8 or larger. Bridging in every floor and flat roof
span over 8 feet. Sills and corner posts all one piece in cross section.
Joists and rafters: _____ 2nd _____ 3rd _____ roof 2x4
On centers: 1st floor _____ 2nd _____ 3rd _____
Maximum span: 1st floor _____ 2nd _____ 3rd _____ height? _____

If one story building with masonry walls, thickness of walls? _____
If a Garage _____
No. cars now accommodated on same lot _____ to be accommodated _____
Total number commercial cars to be accommodated _____
Will automobile repairing be done other than minor repairs to cars habitually stored in the proposed building? _____

Miscellaneous

Will above work require removal or disturbing of any shade tree on a public street? no
Will there be in charge of the above work a person competent to see that the State and City requirements pertaining thereto are observed? yes
Signature of owner A. O. Buck

INSPECTION COPY

5842-1

March 12, 1928

Mr. Ansel E. Hamlin
523 Washington Avenue
Portland, Maine

Dear Sir:

Enclosed is the building permit covering erection of a dwelling house combined with a one car private garage on Lot 1690-91 Allen Avenue.

Please pay particular attention to the following facts:

The plaster required as protection for the garage is Portland cement plaster as distinguished from gypsum plaster and should be applied by some person fully experienced in curing the same, otherwise cracks are liable to develop.

It is noted that you intend to use concrete blocks in the underpinning. You should bear in mind the fact that the law requires that these blocks be branded with a trademark of the manufacturer and that this trademark be registered in this department. Before purchasing these blocks, it would be well to make sure that they comply with this requirement.

Very truly yours,

Inspector of Buildings

WM/EP



APPLICATION FOR PERMIT

PERMIT ISSUED
Permit No. 1733

MAR 12 1928

Class of Building or Type of Structure Third Class

Portland, Maine, March 6, 1928

To the INSPECTOR OF BUILDINGS, PORTLAND, ME.

The undersigned hereby applies for a permit to erect ~~alter~~ install the following building structure equipment in accordance with the Laws of the State of Maine, the Building Code of the City of Portland, plans and specifications, if any, submitted herewith and the following specifications:

Location lots 1690-1691, Allen Avenue Ward 9 Within Fire Limits? No Dist. No. 8946
Owner's or Lessee's name and address Arnel E. Hamlin, 523 Washington Ave. Telephone 78946
Contractor's name and address Owner Telephone? _____
Architect's name and address _____
Proposed use of building Dwelling house and one car private garage No. families 1
Other buildings on same lot none

Description of Present Building to be Altered

Material _____ No. stories _____ Heat _____ Style of roof _____ Roofing _____
Last use _____ No. families _____

General Description of New Work

To erect one family dwelling house and one car private garage

The inside of the garage will be covered, where required by law, with metal lath and cement plaster.

Details of New Work

Size, front 24' Sun parlor 8' depth 24' No. stories 2 Height average grade to highest point of roof 27'
To be erected on solid or filled land? solid earth or rock? earth

Material of foundation Concrete Thickness, top 10" bottom 14"

Material of underpinning Concrete blocks Height 22" Thickness 0"

Kind of roof Hip Roof covering Asphalt Shingles Class C Underlath

No. of chimneys one Material of chimneys brick of lining tile

Kind of heat hot air - one pipe Type of fuel coal Distance, heater to chimney 7'

If oil burner, name and model _____
Capacity and location of oil tanks _____

Is gas fitting involved? no Size of service _____
Corner posts 4x6 Sills 4x6 Girt or ledger board? 6x4 Size 2-2x4

Material columns under girders Iron pipe Size 4" Max. on centers 7'
Studs (outside walls and carrying partitions) 2x4-16" O.C. Girders 6x8 or larger. Bridging in every floor and flat roof span over 6 feet. Sills and corner posts all one piece in cross section.

Joists and rafters: 1st floor 2x8, 2nd 2x8, 3rd 2x6 unfin, roof 2x6

On centers: 1st floor 16", 2nd 16", 3rd 20", roof 24"

Maximum span: 1st floor 12', 2nd 12', 3rd 2', roof _____
If one story building with masonry walls, thickness of walls? _____ height? _____

If a Garage

No. cars now accommodated on same lot none, to be accommodated 1

Total number commercial cars to be accommodated none

Will automobile repairing be done other than minor repairs to cars habitually stored in the proposed building? no

Miscellaneous

Will above work require removal or disturbing of any shade tree on a public street? no

Plans filed as part of this application? yes No. sheets 1

Estimated cost \$ 4,000. Garage Fee \$ 1.25 - 02.75

Will there be in charge of the above work a person competent to see that the State and City requirements pertaining thereto are observed? Yes

Signature of owner Arnel E. Hamlin

APPROVED
INSPECTION COPY
CHIEF OF FIRE DEPT.

5843

City of Portland, Maine - Building or Use Permit Application, 389 Congress Street, 04101, Tel: (207) 874-8703, FAX: 874-8716

Location of Construction: 1000 Main Ave		Owner: Scott A. Miller	Phone: 993-2711 x 2201	Permit No: 050509
Contractor Name: Sage Lake Pools		Lease/Buyer's Name:	Business Name:	PERMIT ISSUED MAY 24 1995
Proposed Use: 1- Family Pool		COST OF WORK: \$ 2500	PERMIT FEE: \$ 15	
Past Use:		FIRE DEPT. <input type="checkbox"/> Approved <input type="checkbox"/> Denied	INSPECTION: Use Group: Type: 1300/2932-1100	CITY OF PORTLAND
Proposed Project Description: Install a/g pool		Signature: _____	Signature: _____	
Permit Taken By: L. Chase		Date Applied For: 5/22/95		

- This permit application doesn't preclude the Applicant(s) from meeting applicable State and Federal rules.
- Building permits do not include plumbing, septic or electrical work.
- Building permits are void if work is not started within six (6) months of the date of issuance. False information may invalidate a building permit and stop all work.

PERMIT ISSUED WITH REQUIREMENTS

CERTIFICATION
I hereby certify that I am the owner of record of the named property, or that the proposed work is authorized by the owner of record and that I have been authorized by the owner to make this application as his authorized agent and I agree to conform to all applicable laws of this jurisdiction. In addition, if a permit for work described in the application issues, I certify that the code official's authorized representative shall have the authority to enter all areas covered by such permit at any reasonable hour to enforce the provisions of the code(s) applicable to such permit.

SIGNATURE OF APPLICANT: _____ DATE: 5/22/95 PHONE: _____

RESPONSIBLE PERSON IN CHARGE OF WORK, TITLE: _____ PHONE: _____

White-Permit Desk Green-Assessor's Canary-D.P.W. Pink-Public File Ivory-Card-inspector

Zoning: CBL: _____

Zoning Approval: _____

Special Zone or Reviews:

- Shoreland
- Wetland
- Flood Zone
- Subdivision
- Site Plan: maj minor mm

Zoning Appeal:

- Variance
- Miscellaneous
- Conditional Use
- Interpretation
- Approved
- Denied

Historic Preservation:

- Not in District or Landmark
- Does Not Require Review
- Requires Review

Action:

- Approved
- Approved with Conditions
- Denied

Date: 5/23/95

Signature: _____

CEO DISTRICT **7**
MR. Jordan

COMMENTS

6-6-95 no pool yet

6-26-95 " " "

6-29-95 small pool in corner (not 2' deep) approx place from plans

9-14-95 Small pool gone large pool (2 1/2') in per plans Close

Inspection Record

Type	Date
Foundation:	
Framing:	
Plumbing:	
Final: <i>Close</i>	<i>9-14-95</i>
Other:	

Scott Miller
593 Allen Ave
Portland, ME
04103

Site Sketch

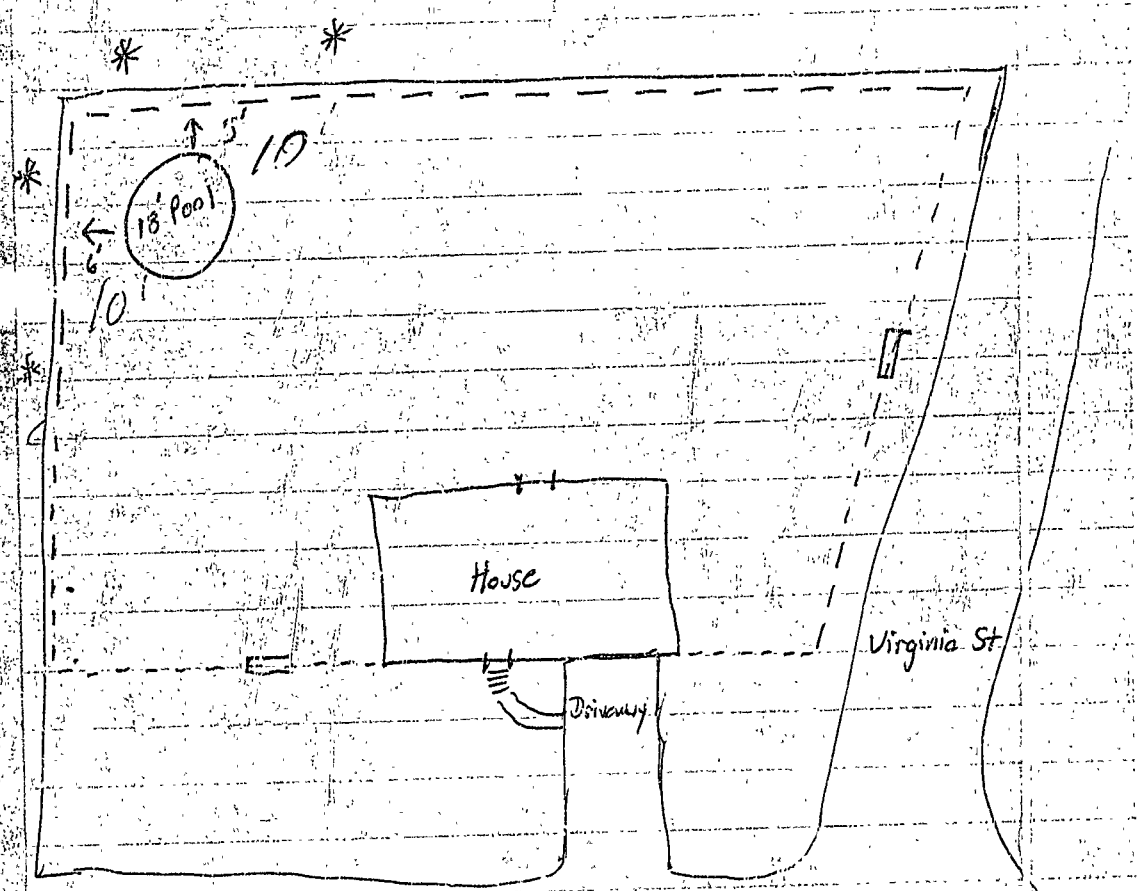

Allen Avenue

Virginia St

Brandegee

- Fence 6' Stockade
- — — Fence 5' Cyclone
- Fence Gate

* Installation Date 6/21/95

* Same property, owner both sides (Letter of permission available)

Grand Canyon
 ROUND POOL SIZES
 12 ft. x 52 in.
 15 ft. x 52 in.
 18 ft. x 52 in.
 21 ft. x 52 in.
 24 ft. x 52 in.
 27 ft. x 52 in.

POLE POOL SIZES
 12 ft. x 8 ft. x 52 in.
 15 ft. x 10 ft. x 52 in.
 18 ft. x 12 ft. x 52 in.
 21 ft. x 15 ft. x 52 in.
 24 ft. x 18 ft. x 52 in.

OVAL POOL SIZES
 18 ft. x 12 ft. x 52 in.
 24 ft. x 12 ft. x 52 in.
 24 ft. x 15 ft. x 52 in.
 30 ft. x 15 ft. x 52 in.
 33 ft. x 18 ft. x 52 in.
 45 ft. x 18 ft. x 52 in.

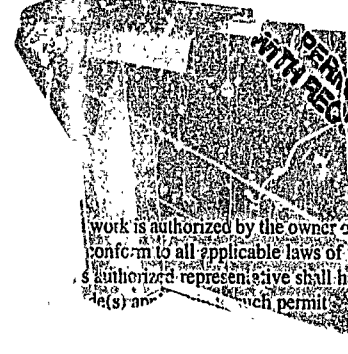

WARNING! POOLS ARE NOT
 DESIGNED FOR DIVING OR JUMPING!

SPECIFICATIONS

- Wall: Cinnamon steel wall with Cystex Coat
- Covers: Full contoured molded resin -- brown with almond anchor
- Ledges: 7" roll-formed vinyl coated steel deluxe -- textured vanilla
- Verticals: 6" roll-formed vinyl coated steel deluxe box -- textured vanilla
- Rails: 1" steel universal top and bottom rails -- resin coated
- Plates: 6" steel universal top and bottom plates -- resin coated
- Hardware: Stainless Steel

Layers of Treatment:

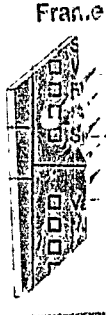

- Steel Core
- Copper Bearing Alloy
- Alkaline Cleaned
- 3115-Hot-Dipped Galvanized
- Alkaline Cleaned
- Zinc Bonded Zinc Coating
- Chromic Seal
- Textured Vinyl Shield
- Exterior weather coating

Wall



- Steel Core
- Copper Bearing Alloy
- Alkaline Cleaned
- 3115-Hot-Dipped Galvanized
- Alkaline Cleaned
- Zinc Bonded Zinc Coating
- Chromic Seal
- Primer Coat
- All weather enamel painted protective coat -- four color printed pattern
- Cystex® Coat textured weather sealant

Swim'n Play, Incorporated
 313 Regina Avenue
 Rahway, N.J. 07065-4891
 (908) 574-1500

USA Model

DISTRIBUTED BY

SEBAGO LAKE POOLS
 Frost N' Flame
 629 Main Street
 GORHAM, ME 04038
 (207) 856-1000 • (207) 856-7000

Historic Preservation
 Not in District
 Requires Review
 Approved with Conditions
 Celebrating 20 years
 of service to the community

Include the applicant(s)
 including name or elec
 street address within a
 permit and all work.

AL
 LE

Desk Green-Assessor's Canary-D.P.W. Pink-File Ivory Card-Inspector

CEO DISTRICT