

Summit St

(R) GENERAL RESIDENCE ZONE

300

Driv

Garage

Tool House

Poul House

30

Poul House

30

Poul House

30

Poul House

60



APPLICATION FOR PERMIT

Class of Building or Type of Structure Third Class

PERMIT ISSUED
Permit No. 633

MAR 19 1929

Portland, Maine, March 16, 1929

To the INSPECTOR OF BUILDINGS, PORTLAND, ME.

The undersigned hereby applies for a permit to erect ~~alter~~ ^{erect} the following building structure equipment in accordance with the Laws of the State of Maine, the Building Code of the City of Portland, plans and specifications, if any, submitted herewith and the following specifications:

Location 43 Summit Street Ward 9 Within Fire Limits? No Dist. No. _____

Owner's ~~or Lessee's~~ name and address H. B. Burgess, 43 Summit Street Telephone 76 W

Contractor's name and address Owner Telephone _____

Architect's name and address _____

Proposed use of building poultry house No. families _____

Other buildings on same lot dwg. garage, tool house, poultry houses

Description of Present Building to be Altered

Material _____ No. stories _____ Heat _____ Style of roof _____ Roofing _____

Last use _____ No. families _____

General Description of New Work

To erect frame poultry house 10' x 12'

Mr. Burgess will put 2x4 through roof support in center

Details of New Work

Size, front 10' depth 12' No. stories 1 Height average grade to highest point of roof 9'

To be erected on solid or filled land? solid earth or rock? earth

Material of foundation 4x4 posts Thickness, top _____ bottom _____

Material of underpinning _____ Height _____ Thickness _____

Kind of roof flat (shed) 2" to foot Roof covering Asphalt roofing Glass C Und. Lab.

No. of chimneys no Material of chimneys _____ of lining _____

Kind of heat no Type of fuel _____ Distance, heater to chimney _____

If oil burner, name and model _____

Capacity and location of oil tanks _____

Is gas fitting involved? no Size of service _____

Corner posts 4x4 Sills 4x4 Girt or ledger board? _____ Size _____

Material columns under girders _____ Size _____ Max. on centers _____

Studs (outside walls and carrying partitions) 2x1-16" O. C. Girders 6x8 or larger. Bridging in every floor and flat roof span over 8 feet. Sills and corner posts all one piece in cross section.

Joists and rafters: 1st floor 2x3, 2nd _____, 3rd _____, roof 2x4

On centers: 1st floor 16", 2nd _____, 3rd _____, roof 16"

Maximum span: 1st floor 10', 2nd _____, 3rd _____, roof 12'

If one story building with masonry walls, thickness of walls? _____ height? _____

If a Garage

No. cars now accommodated on same lot _____, to be accommodated _____

Total number commercial cars to be accommodated _____

Will automobile repairing be done other than minor repairs to cars habitually stored in the proposed building? _____

Miscellaneous

Will above work require removal or disturbing of any shade tree on a public street? no

Plans filed as part of this application? yes No. sheets 1

Estimated cost \$ 50. Fee \$ 50

Will there be in charge of the above work a person competent to see that the State and City requirements pertaining thereto are observed? _____

Signature of owner _____

INSPECTION COPY

6670



PERMIT REQUIRED
Permit No. 6230

APPLICATION FOR PERMIT

Class of Building or Type of Structure Third Class MAR 19 1920
Portland, Maine, March 14, 1929

To the INSPECTOR OF BUILDINGS, PORTLAND, ME.

The undersigned hereby applies for a permit to erect ~~and insert~~ the following building structure equipment in accordance with the Laws of the State of Maine, the Building Code of the City of Portland, plans and specifications, if any, submitted herewith and the following specifications:

Location 43 Summit Street Ward 9 Within Fire Limits? No Dist. No. _____
Owner's name and address H. R. Burgess, 43 Summit Street Telephone F 75 W
Contractor's name and address Owner Telephone _____
Architect's name and address _____
Proposed use of building poultry house No. families _____
Other buildings on same lot dwg. garage, tool house, poultry houses

Description of Present Building to be Altered

Material _____ No. stories _____ Heat _____ Style of roof _____ Roofing _____
Last use _____ No. families _____

General Description of New Work

To erect frame poultry house 10' x 13'

Mr. Burgess will provide the 2x4's through out the structure
NOTICE: THIS BUILDING CANNOT BE OCCUPIED UNTIL THE STATE OF OCCUPANCY HAS BEEN OBTAINED.

Details of New Work

Size, front 10' depth 12' No. stories 1 Height average grade to highest point of roof 8'7"
To be erected on solid or filled land? solid earth or rock? earth
Material of foundation 4x6 stone Thickness, top _____ bottom _____
Material of underpinning _____ Height _____ Thickness _____
Kind of roof flat (shed) 2" to foot Roof covering Asphalt roofing Class O U.S. Lab.
No. of chimneys no Material of chimneys _____ of lining _____
Kind of heat no Type of fuel _____ Distance, heater to chimney _____
If oil burner, name and model _____
Capacity and location of oil tanks _____
Is gas fitting involved? no Size of service _____
Corner posts 4x4 Sills 4x4 Girt or ledger board? _____ Size _____
Material columns under girders _____ Size _____ Max. on centers _____
Studs (outside walls and carrying partitions) 2x1-16" O.C. Girders 6x8 or larger. Bridging in every floor and flat roof span over 8 feet. Sill and corner posts all one piece in cross section.
Joists and rafters: 1st floor 2x3, 2nd _____, 3rd _____, roof 2x4
On centers: 1st floor 16", 2nd _____, 3rd _____, roof 16"
Maximum span: 1st floor 10', 2nd _____, 3rd _____, roof 12'
If one story building with masonry walls, thickness of walls? _____ height? _____

If a Garage

No. cars now accommodated on same lot _____ to be accommodated _____
Total number commercial cars to be accommodated _____
Will automobile repairing be done other than minor repairs to cars habitually stored in the proposed building? _____

Miscellaneous

Will above work require removal or disturbing of any shade tree on a public street? no
Plans filed as part of this application? yes No. sheets 1
Estimated cost \$ 50. Fee \$.80
Will there be in charge of the above work a person competent to see that the State and City requirements pertaining thereto are observed? _____
Signature of owner _____

INSPECTION COPY

6270

Ward 9 Permit No. 29/295
L: 43 Summit St
Owner H. R. Bingers
Date of permit 3/19/29
Notif. closing-in _____
Inspn. closing-in _____
Final Notif. _____
Final Inspn. 4/29/29 U.B.
Cert. of Occupancy issued _____

NOTES

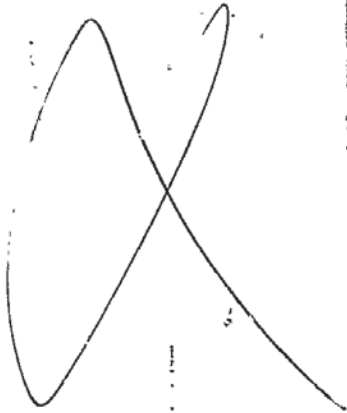

Vertical text on the right side of the page, possibly a date stamp or administrative note, including the date 3/19/29.



PERMIT ZONE PERMIT No. 1115

APPLICATION FOR PERMIT

Class of Building or Type of Structure Third Class

MAR 18 1929

Portland, Maine, March 14, 1929

To the INSPECTOR OF BUILDINGS, PORTLAND, ME.

The undersigned hereby applies for a permit to erect ~~alter~~ erect the following building structure equipment in accordance with the Laws of the State of Maine, the Building Code of the City of Portland, plans and specifications, if any, submitted herewith and the following specifications:

Location 45 Summit Street Ward 9 Within Fire Limits? No Dist. No. _____
 Owner's ~~or Lessee's~~ name and address H. R. Burgess, 45 Summit St. Telephone F 75 W
 Contractor's name and address Owner Telephone _____
 Architect's name and address _____
 Proposed use of building poultry house No. families _____
 Other buildings on same lot dwelling, garage, tool house, poultry houses
 Description of Pre-ent Building to be Altered
 Material _____ No. stories _____ Heat _____ Style of roof _____
 Last use _____ No. families _____

General Description of New Work

To erect frame poultry house 10' x 12'

Mr. Burgess proposed to have 2x4 through center in roof with post under center

Details of New Work

Size, front 10' depth 12' No. stories 1 Height average grade to highest point of roof 7'
 To be erected on solid or filled land? solid earth or rock? earth
 Material of foundation 4x6 sleepers Thickness, top _____ bottom _____
 Material of underpinning _____ Height subsoil Thickness _____
 Kind of roof flat (shed) 2" to foot Roof covering Asphalt Shingles Class C Umd. Lab.
 No. of chimneys no Material of chimneys _____ of lining _____
 Kind of heat no Type of fuel _____ Distance, heater to chimney _____
 If oil burner, name and model _____
 Capacity and location of oil tanks _____
 Is gas fitting involved? no Size of service _____
 Corner posts 4x4 Sills 4x4 Girt or ledger board? _____ Size _____
 Material columns under girders _____ Size _____ Max. on centers _____
 Studs (outside walls and carrying partitions) 2x4-16" O. C. Girders 6x8 or larger. Bridging in every floor and flat roof span over 8 feet. Sills and corner posts all one piece in cross section.
 Joists and rafters: 1st floor 2x5 2nd _____ 3rd _____ roof 2x4
 On centers: 1st floor 16" 2nd _____ 3rd _____ roof 16"
 Maximum span: 1st floor 10' 2nd _____ 3rd _____ roof 12'
 If one story building with masonry walls, thickness of walls? _____ height? _____

If a Garage

No. cars now accommodated on same lot _____, to be accommodated _____
 Total number commercial cars to be accommodated _____
 Will automobile repairing be done other than minor repairs to cars habitually stored in the proposed building? _____

Miscellaneous

Will above work require removal or disturbing of any shade tree on a public street? no
 Plans filed as part of this application? yes see P. 70 No. sheets _____
 Estimated cost \$ 50. Fee \$ 50
 Will there be in charge of the above work a person competent to see that the State and City requirements pertaining thereto are observed? Yes

Signature of owner H. R. Burgess

INSPECTION COPY

767

Ward 9 Permit No. 29/294
 Location 42 Summit St.
 Owner H. R. Burgers
 Date of permit 3/19/29
 Notif. closing-in _____
 Inspn. closing-in _____
 Final Notif. _____
 Final Inspn. 4/29/29 [Signature]
 Cert. of Occupancy issued _____

NOTES

NO.	DATE	DESCRIPTION	BY
1	3/19/29	Permit issued	[Signature]
2	4/29/29	Final inspection	[Signature]
3			
4			
5			
6			
7			
8			
9			
10			
11			
12			
13			
14			
15			
16			
17			
18			
19			
20			

GENERAL RESIDENCE ZONE

Street SW

300

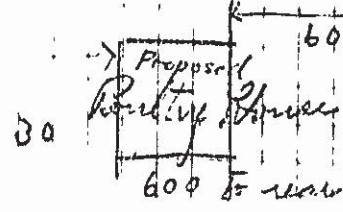
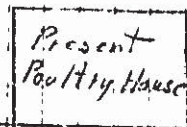
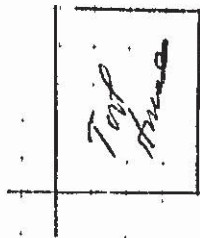
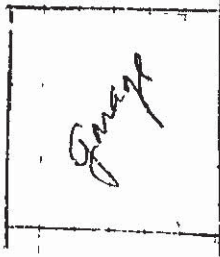
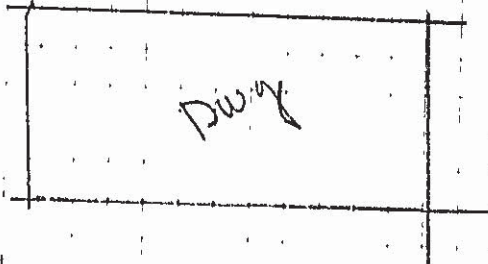



(R) GENERAL RESIDENCE ZONE
APPLICATION FOR PERMIT

Permit No. 1840
SEP 18 1928

Class of Building or Type of Structure Third Class

Portland, Maine, September 12, 1928.

To the INSPECTOR OF BUILDINGS, PORTLAND, ME.

The undersigned hereby applies for a permit to ~~erect~~ alter ~~install~~ the following building structure ~~in accordance with the Laws of the State of Maine, the Building Code of the City of Portland, plans and specifications, if any, submitted herewith and the following specifications:~~

Location 45 Summit Street Ward 9 Within Fire Limits? no Dist. No. _____
Owner's ~~address~~ name and address H. R. Burgess, 45 Summit Street Telephone ET8W
Contractor's name and address owner Telephone _____
Architect's name and address _____ Telephone _____
Proposed use of building poultry house No. families _____
Other buildings on same lot garage, toolhouse, poultry house, dwelling

Description of Present Building to be Altered

Material _____ No. stories _____ Heat _____ Style of roof _____ Roofing _____
Last use _____ No. families _____

General Description of New Work

To erect frame poultry house, 10' x 12'.

NOTIFICATION BEFORE FILING
OR CLOSING IS WAIVED
CERTIFICATE OF C.
REQUIREMENT IS WAIVED

Details of New Work

Size, front 10 depth 12 No. stories 1 Height average grade to highest point of roof 7'-0
To be erected on solid or filled land? solid earth or rock? earth
Material of foundation rock Thickness, top _____ bottom _____
Material of underpinning _____ Height _____ Thickness _____
Kind of roof flat (shed) Roof covering Underwriters Lab, Class G
No. of chimneys none Material of chimneys _____ of lining _____
Kind of heat none Type of fuel _____ Distance, heater to chimney _____
If oil burner, name and model _____
Capacity and location of oil tanks _____
Is v.s fitting involved? no Size of service _____
Corner posts 4x4 Sills 4x4 Girt or ledger board? _____ Size _____
Material columns under girders _____ Size _____ Max. on centers _____
Studs (outside walls and carrying partitions) 2x1-16" O.C. Girders 6x8 or larger. Bridging in every floor and flat roof span over 8 feet. Sills and corner posts all one piece in cross section.
Joists and rafters: 1st floor 2x6 2nd _____ 3rd _____ roof 2x6
On centers: 1st floor 24 2nd _____ 3rd _____ roof 24
Maximum span: 1st floor 12'-0 2nd _____ 3rd _____ roof 12'-0
If one story building with masonry walls, thickness of walls? _____ height? _____

If a Garage

No. cars now accommodated on same lot _____, to be accommodated _____
Total number commercial cars to be accommodated _____
Will automobile repairing be done other than minor repairs to cars habitually stored in the proposed building? _____

Miscellaneous

Will above work require removal or disturbing of any shade tree on a public street? no
Plans filed as part of this application? yes No. sheets 1
Estimated cost \$ 50 Fee \$.60
Will there be in charge of the above work a person competent to see that the State and City requirements pertaining thereto are observed? yes

Signature of owner Homer R Burgess

INSPECTION COPY

74954

Permit No. 287849

Location 43 Summit St.

Owner H.P. Burgess

Date of permit 9/13/28

Notif. closing-in

Inspn. closing-in

Final Notif.

Final Inspn. 12/19/28

Cert. of Occupancy issued

NOTES

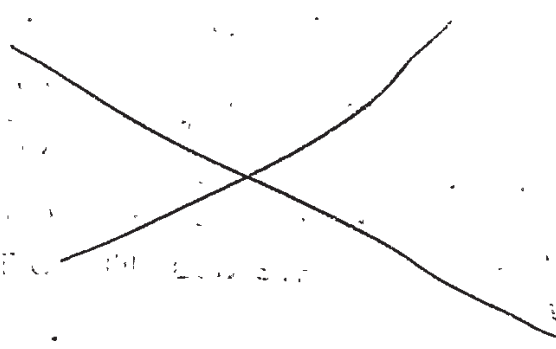

(R) GENERAL RESIDENTIAL ZONE

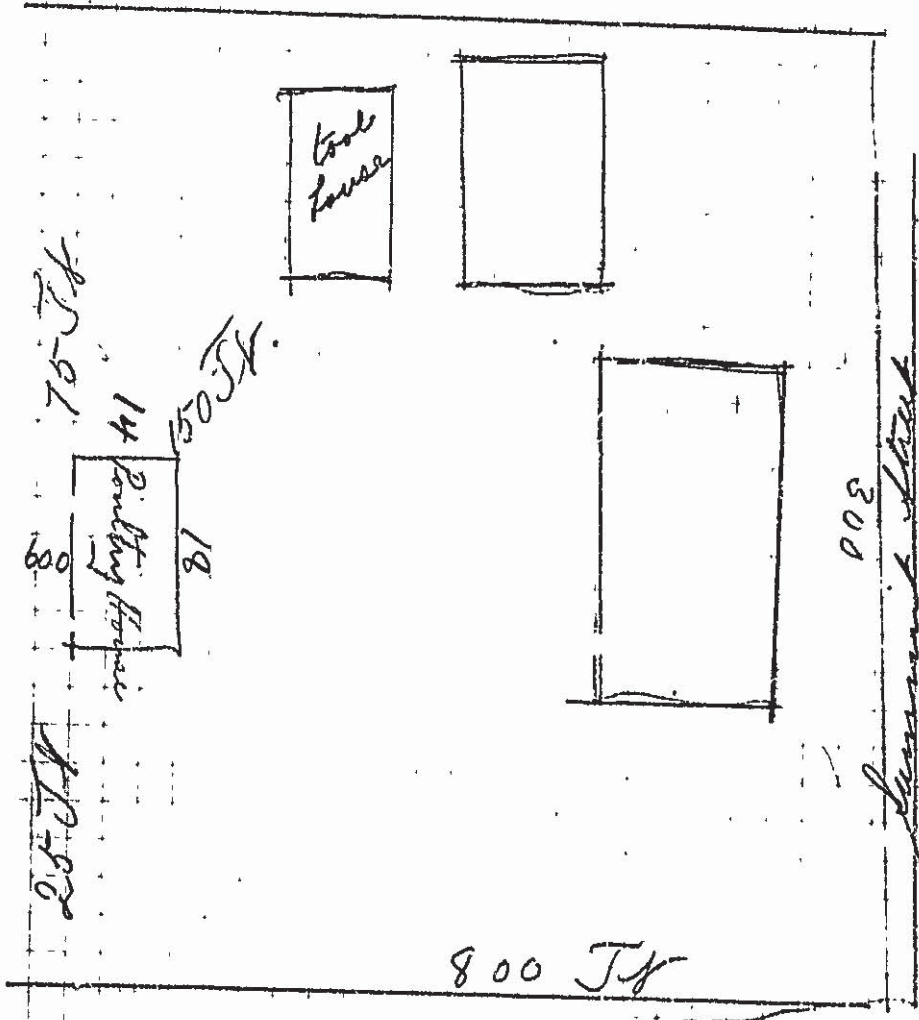

May 9, 1928

Mr. H. R. Burgess
43 Summitt Street
Portland, Maine

Dear Sir:

Referring to your application for a building permit to erect a frame poultry house on your property at 43 Summitt Street; the 4x4 rafters shown in the roof are not heavy enough to comply with the Ordinance.

It is assumed that you intend to run the rafters the 14 foot way. If this is the case, it would be necessary for you to use either 2x8 roof joists no farther apart than 20 inches from center to center or introduce a center beam under the roof no less than 4x8 with posts under it no more than 6 feet from center to center to support the roof joists in the middle in which case 2x6 joists, 24 inches from center to center may be used as they would be on a 7 foot span.

Please notify this office by phone or by letter which method you propose to use so that we may be in a position to issue the permit.

In the meantime, it is unlawful for you to proceed with any of the work until the permit card is actually in your possession and posted upon the premises.

Very truly yours,

Inspector of Buildings

WM/EP

(R) GENERAL RESIDENCE ZONE

ISSUED



APPLICATION FOR PERMIT

Permit No. _____
MAY 11 1929

Class of Building or Type of Structure Third Class 6233

Portland, Maine, May 7, 1929

To the INSPECTOR OF BUILDINGS, PORTLAND, ME.

The undersigned hereby applies for a permit to erect ~~and alter~~ the following building ~~and its~~ ~~equipment~~ in accordance with the Laws of the State of Maine, the Building Code of the City of Portland, plans and specifications, if any, submitted herewith and the following specifications:

Location 43 Summit Street Ward 9 Within Fire Limits? no Dist. No. _____

Owner's ~~of~~ name and address H. R. Burgess, 43 Summit Street Telephone P 75-7

Contractor's name and address owner Telephone _____

Architect's name and address _____

Proposed use of building poultry house No. families _____

Other buildings on same lot tool house, garage, 1 family dwelling

Description of Present Building to be Altered

Material _____ No. stories _____ Heat _____ Style of roof _____ Roofing _____

Last use _____ No. families _____

General Description of New Work

To erect frame poultry house (18' x 14')

CERTIFICATE OF OCCUPANCY
REGISTRATION IS WAIVED
BY 6462333, 6/11/29

Details of New Work

Size, front 18' depth 14' No. stories 1 Height average grade to highest point of roof 7'

To be erected on solid or filled land? solid earth or rock? earth

Material of foundation rock Thickness, top _____ bottom _____

Material of underpinning _____ Height _____ Thickness _____

Kind of roof shed Roof covering asphalt roofing Class C

No. of chimneys no Material of chimneys _____ of lining _____

Kind of heat no Type of fuel _____ Distance, heater to chimney _____

If oil burner, name and model _____

Capacity and location of oil tanks _____

Is gas fitting involved? no Size of service _____

Corner posts 4x4 Sills 4x6 Girt or ledger board? _____ Size _____

Material columns under girders _____ Size _____ Max. on centers _____

Studs (outside walls and carrying partitions) 2x4-16" O.C. Girders 6x8 or larger. Bridging in every floor and flat roof span over 8 feet. Sills and corner posts all one piece in cross section.

Joists and rafters: 1st floor 3x4, 2nd _____, 3rd _____, roof 4x4

On centers: 1st floor 10", 2nd _____, 3rd _____, roof 24"

Maximum span: 1st floor 9', 2nd _____, 3rd _____, roof 7'-2"

If one story building with masonry walls, thickness of walls? _____ height? _____

If a Garage

No. cars now accommodated on same lot _____, to be accommodated _____

Total number commercial cars to be accommodated _____

Will automobile repairing be done other than minor repairs to cars habitually stored in the proposed building? _____

Miscellaneous

Will above work require removal or disturbing of any shade tree on a public street? no

Plans filed as part of this application? yes No. sheets 1

Estimated cost \$ 70.00 Fee \$ 1.50

Will there be in charge of the above work a person competent to see that the State and City requirements pertaining thereto are observed? yes

INSPECTION COPY

Signature of owner H R Burgess

625210