

61-65 SUMMIT STREET

CHUCK WALKER

Full cut # 0209 - Half cut # 0202H - Tail cut # 0203H - Filter cut # 0204H



APPLICATION FOR PERMIT
 DEPARTMENT OF BUILDING INSPECTIONS SERVICES
 ELECTRICAL INSTALLATIONS

Date March 10, 1980, 19
 Receipt and Permit number A45593

To the CHIEF ELECTRICAL INSPECTOR, Portland, Maine:

The undersigned hereby applies for a permit to make electrical installations in accordance with the laws of Maine, the Portland Electrical Ordinance, the National Electrical Code and the following specifications:

LOCATION OF WORK: 65 Summit St.
 OWNER'S NAME: Mrs. Garsoe ADDRESS: _____

	FEES
OUTLETS:	
Receptacles _____ Switches _____ Plugmold _____ ft. TOTAL _____	
FIXTURES: (number of)	
Incandescent _____ Fluorescent _____ (not strip) TOTAL _____	
Strip Fluorescent _____ ft. _____	
SERVICES:	
Overhead _____ Underground _____ Temporary _____ TOTAL amperes <u>100</u>	3.00
METERS: (number of) <u>1</u>	.50
MOTORS: (number of)	
Fractional _____	
1 HP or over _____	
RESIDENTIAL HEATING:	
Oil or Gas (number of units) _____	
Electric (number of rooms) _____	
COMMERCIAL OR INDUSTRIAL HEATING:	
Oil or Gas (by a main boiler) _____	
Oil or Gas (by separate units) _____	
Electric Under 20 kws _____ Over 20 kws _____	
APPLIANCES: (number of)	
Ranges _____ Water Heaters _____	
Cook Tops _____ Disposals _____	
Wall Ovens _____ Dishwashers _____	
Dryers _____ Compactors _____	
Fans _____ Others (denote) _____	
TOTAL _____	
MISCELLANEOUS: (number of)	
Branch Panels _____	
Transformers _____	
Air Conditioners Central Unit _____	
Separate Units (windows) _____	
Signs 20 sq. ft. and under _____	
Over 20 sq. ft. _____	
Swimming Pools Above Ground _____	
In Ground _____	
Fire/Burglar Alarms Residential _____	
Commercial _____	
Heavy Duty Outlets, 220 Volt (such as welders) 30 amps and under _____	
over 30 amps _____	
Circus, Fairs, etc. _____	
Alterations to wires _____	
Repairs after fire _____	
Emergency Lights, battery _____	
Emergency Generators _____	

	INSTALLATION FEE DUE:	3.50
FOR ADDITIONAL WORK NOT ON ORIGINAL PERMIT	DOUBLE FEE DUE:	
FOR REMOVAL OF A "STOP ORDER" (304-16.b)	TOTAL AMOUNT DUE:	3.50

INSPECTION:
 Will be ready on 1---today, 1980; or Will Call) _____
CONTRACTOR'S NAME: Paul DeBevoise, Inc.
ADDRESS: 55 E. Pleasant Hill Rd. Falmouth
TEL.: 797-5072
MASTER LICENSE NO.: 655 **SIGNATURE OF CONTRACTOR:**
LIMITED LICENSE NO.: _____ *Paul A. DeBevoise*

INSPECTOR'S COPY — WHITE
 OFFICE COPY — CANARY
 CONTRACTOR'S COPY — GREEN

PERMIT TO INSTALL PLUMBING

Date Issued **10/18/77**

Portland Plumbing Inspector

By **ERNOLD R. GOODWIN**

Address **65 Summit st.**

PERMIT NUMBER **1344**

Installation For

Owner of Bldg **Albert Garsoe**

Owner's Address: **Same**

Plumber: **Horace W. Gatchell, Raymond** No. **10/18/77**

Date **OCT 20 1977**
By **ERNOLD R. GOODWIN**
App'd First Insp.
Enter name

Date
By
App'd Final Insp.

Date

By

Type of Bldg.

- Commercial
- Residential
- Single
- Multi Fam...ly
- New Construction
- Remodeling

NEW	REP			
		SINKS		
		LAVATORIES		
		TOILETS		
		BATH TUBS		
		SHOWERS		
		DRAINS FLOOR SURFACE		
		HOT WATER TANKS		
		TANKLESS WATER HEATERS		
		GARBAGE DISPOSALS		
		SEPTIC TANKS		
	<input checked="" type="checkbox"/>	HOUSE SEWERS		
		ROOF LEADERS	1	2.00
		AUTOMATIC WASHERS		
		DISHWASHERS		
		OTHER		
			Base Fee	3.00
			TOTAL	5.00

Building and Inspection Services Dept.; Plumbing Inspection

PERMIT TO INSTALL PLUMBING

1/22, no one home
2/11

14838

PERMIT NUMBER

Date Issued 1/22/65
 PORTLAND PLUMBING INSPECTOR
 By J. P. Welch

Address 65 Summit St
 Installation For: Alfred Garage
 Owner of Bldg: Same
 Owner's Address: Same 79-94 775 well call
 Plumber: Louis Anderson Jr. Date: 1/22/65

APPROVED FIRST INSPECTION
 Date 2/18/65
 By J.P. Welch

NSW	SEPL	PROPOSED INSTALLATIONS	NUMBER	FEE
		SINKS		
	1	LAVATORIES		2.00
	1	TOILETS		2.00
	1	BATH TUBS	1	2.00
		SHOWERS		
		SINKS		
		HOT WATER TANKS		
		TANKLESS WATER HEATERS		
		GARBAGE GRINDERS		
		SEPTIC TANKS		
		HOUSE SEWERS		
		ROOF LEADERS (Conn. to house drain)		

APPROVED FINAL INSPECTION
 Date 2/26/65
 JOSEPH P. WELCH

CITY PLUMBING INSPECTOR

- COMMERCIAL
- RESIDENTIAL
- SINGLE
- MULTI-FAMILY
- NEW CONSTRUCTION
- REMODELING

PORTLAND HEALTH DEPT. PLUMBING INSPECTION

TOTAL ► \$0.00



FILL IN AND SIGN WITH INK

APPLICATION FOR PERMIT FOR HEATING, COOKING OR POWER EQUIPMENT

August 11, 1964

Portland, Maine,

PERMIT ISSUED

00980

AUG 11 1964

CITY of PORTLAND

To the INSPECTOR OF BUILDINGS, PORTLAND, ME.

The undersigned hereby applies for a permit to install the following heating, cooking or power equipment in accordance with the Laws of Maine, the Building Code of the City of Portland, and the following specifications:

Location 65 Summit St. Use of Building Dwelling No. Stories 1 1/2 New Building Existing " Name and address of owner of appliance Alfred E. Garsoe, 65 Summit St. Installer's name and address N A. Bruns Co. 235 Franklin St. Telephone

General Description of Work

To install Forced warm air heating system and oil burning equipment in place of coal-fired warm air heat

IF HEATER, OR POWER BOILER

Location of appliance Basement Any burnable material in floor surface or beneath? none If so, how protected? Kind of fuel? oil Minimum distance to burnable material, from top of appliance or casing top of furnace 2' From top of smoke pipe 30" From front of appliance over 4' From sides or back of appliance over 3' Size of chimney flue 8x10 Other connections to same flue none If gas fired, how vented? Rated maximum demand per hour Will sufficient fresh air be supplied to the appliance to insure proper and safe combustion? yes

IF OIL BURNER

Name and type of burner A B C-gun type Labelled by underwriters' laboratories? yes Will operator be always in attendance? Does oil supply line feed from top or bottom of tank? bottom Type of floor beneath burner concrete Size of vent pipe 1 1/2" Location of oil storage basement Number and capacity of tanks 2 1/2 gal. Low water shut off Make No. Will all tanks be more than five feet from any flame? yes How many tanks enclosed? Total capacity of any existing storage tanks for furnace burners

IF COOKING APPLIANCE

Location of appliance Any burnable material in floor surface or beneath? If so, how protected? Height of Legs, if any Skirting at bottom of appliance? Distance to combustible material from top of appliance? From front of appliance From sides and back From top of smokepipe Size of chimney flue Other connections to same flue Is hood to be provided? If so, how vented? Forced or gravity? If gas fired, how vented? Rated maximum demand per hour

MISCELLANEOUS EQUIPMENT OR SPECIAL INFORMATION

Amount of fee enclosed? 2.00 (\$2.00 for one heater, etc., \$1.00 additional for each additional heater, etc., in same building at same time.)

APPROVED:

OK-10/11/64-ags

Will there be in charge of the above work a person competent to see that the State and City requirements pertaining thereto are observed? yes N A Bruns Co.

Signature of Installer by: A. B. Bruns

CS 300

INSPECTION COPY

7m

Permit No. 641 981

Location 615 Avenue A West

Owner Arthur & Louise

Date of permit 8/11/64

Approved _____

NOTES

1	Fill Pipe	
2	Vent Pipe	
3	Kind of Heat	
4	Burner Rigidity & Supports	
5	Name & Label	
6	Stack Control	
7	High Lin. Control	
8	Rampole Control	
9	Piping Support & Protection	
10	Valves in Supply Line	
11	Capacity of Tanks	
12	Tank Rigidity & Supports	
13	Tank Distance	
14	Oil Gauge	
15	Instruction Card	
16	Low Water Shut-off	

8/27/64 - no on dom

88

10/5/64 - no on dom

88

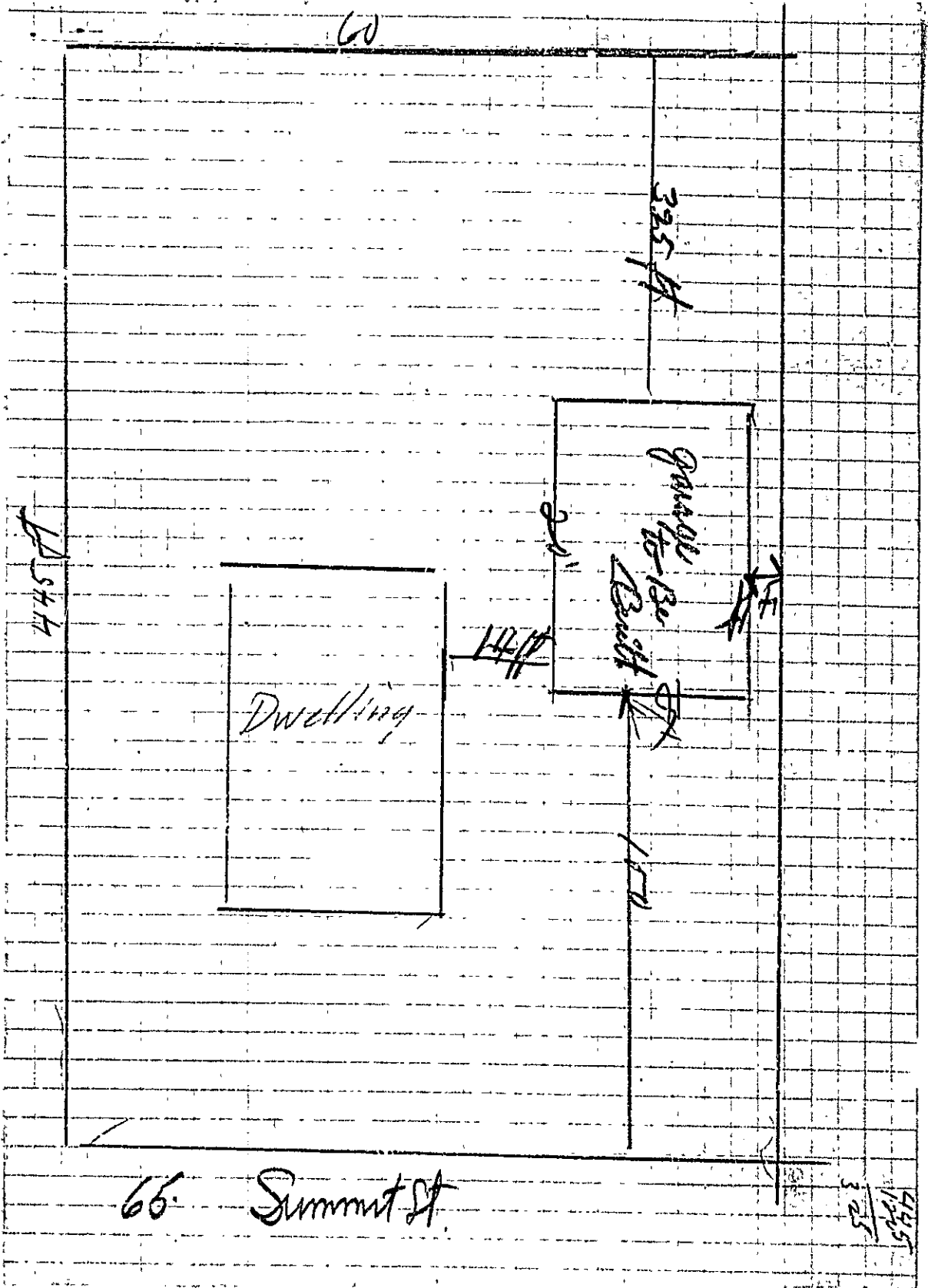

66. Summit St

3/5
1/25
5/17

STATEMENT ACCOMPANYING APPLICATION FOR BUILDING PERMIT

for Alfred Ganson

at 45 Summit Street

Date August 22, 1915

1. In whose name is the title of the property now recorded? Alfred Ganson
2. Are the boundaries of the property in the vicinity of the proposed work shown clearly on the ground, and how? Yes
3. Is the outline of the proposed work now staked out upon the ground? Yes If not, will you notify the Inspection Office when the work is staked out and before any of the work is commenced? _____
4. What is to be maximum projection or overhang of eaves or drip? 6 inches
5. Do you assume full responsibility for the correctness of the location plan or statement of location filed with this application, and does it show the complete outline of the proposed work on the ground, including bay windows, porches and other projections? Yes
6. Do you assume full responsibility for the correctness of all statements in the application concerning the sizes, design and use of the proposed building? Yes
7. Do you understand that in case changes are proposed in the location of the work or in any of the details specified in the application that a revised plan and application must be submitted to this office before the changes are made? _____

Walter E. Cooper



(RC) GENERAL RESIDENCE
APPLICATION FOR PERMIT

PERMIT ISSUED

Class of Building or Type of Structure Third Permit No. 361
AUG 23 1945
Portland, Maine, August 22, 1945

To the INSPECTOR OF BUILDINGS, PORTLAND, ME.

The undersigned hereby applies for a permit to erect alter install the following building structure equipment in accordance with the Laws of the State of Maine, the Building Code of the City of Portland, plans and specifications, if any, submitted herewith and the following specifications:

Location 65 Summitt Street Within Fire Limits? no Dist. No. _____
Owner's or Lessee's name and address Alfred Garsos, 65 Summitt Street Telephone _____
Contractor's name and address Walter E. Cooper, 348 Broadway, So. Portland Telephone 3-6297
Architect _____ Plans filed no No. of sheets _____
Proposed use of building Garage No. families _____
Other buildings on same lot Dwelling house
Estimated cost \$ 1,000 Fee \$ 1.00

Description of Present Building to be Altered

Material wood No. stories _____ Heat _____ Style of roof _____ Roofing _____
Last use _____ No. families _____

General Description of New Work

To construct one story frame garage 10' x 20'

CERTIFICATE OF OCCUPANCY
REQUIREMENT IS WAIVED

NOTIFICATION BEFORE LATHING
OR CLOSING-IN IS WAIVED

It is understood that this permit does not include installation of heating apparatus which is to be taken out separately by and in the name of the heating contractor.

Details of New Work

Is any plumbing work involved in this work? no
Is any electrical work involved in this work? no Height average grade to top of plate 216"
Size, front 10' depth 20' No. stories 1 Height average grade to highest point of roof 26' 14"
To be erected on solid or filled land? solid earth or rock? earth
Material of foundation concrete slab Thickness, top _____ bottom _____ cellar _____
Material of underpinning _____ Height _____ Thickness _____
Kind of roof pitch Rise per foot 7" Roof covering Asphalt Class C. Ind. Tab.
No. of chimneys no Material of chimneys _____ of lining _____
Kind of heat no Type of fuel _____ Is gas fitting involved? _____
Framing lumber—Kind Spruce & Hemlock Dressed or full size? fully dressed
Corner posts 4x4 Sills 4x4 Girt or ledger board? _____ Size _____
Material columns under girders _____ Size _____ Max. on centers _____
Studs (outside walls and carrying partitions) 2x4-16" O. C. Girders 6x8 or larger. Bridging in every floor and flat roof span over 8 feet. Sills and corner posts all one piece in cross section.
Joists and rafters: 1st floor concrete, 2nd _____, 3rd _____, roof 2x6
On centers: 1st floor _____, 2nd _____, 3rd _____, roof 24"
Maximum span: 1st floor _____, 2nd _____, 3rd _____, roof _____
If one story building with masonry walls, thickness of walls? _____ height? _____

If a Garage

No. cars now accommodated on same lot none to be accommodated one
Total number commercial cars to be accommodated none
Will automobile repairing be done other than minor repairs to cars habitually stored in the proposed building? no

Miscellaneous

Will above work require removal or disturbing of any shade tree on a public street? no
Will there be in charge of the above work a person competent to see that the State and City requirements pertaining thereto are observed? yes Walter Cooper

Inspection ORIGINAL

Signature of owner by: Alfred Garsos
Walter E. Cooper

Permit No. 45/961

Location 65 Sumner Street

Owner Alfred Jarsoe

Date of permit 8/23/45

Notif. closing-in

Inspn. closing-in

Final Notif.

Final Inspn. 9/7/45

Cert. of Occupancy issued None

NOTES

8/22/45 - Location OK

9/7/45 - Work approved

Noted - Alf

290-I

CC- Mr. Alfred E. Garcoo

October 5, 1929

Macdon & Allen Company
678 Forest Avenue
Portland, Maine
Gentlemen:

Enclosed are two building permits, one for the installation of a new steam heating plant in the dwelling house owned by P. W. Stevens at 95 Columbia Road, and the other for the installation of a hot-air furnace in the dwelling house of Alfred E. Garcoo at 35 Summit Street.

Apparently whoever makes out the application form for these permits in your office does not understand the meaning of the statement "Minimum distance to wood or combustible material, from top of boiler or casing top of furnace-----from top of smoke pipe-----from top of heater-----from sides or back of heater-----". In the case of the Garcoo permit, you have filled in the distance from the front of the heater to woodwork as 24 inches while there is unlimited space actually in existence in front of this furnace. In the case of the Stevens permit, you have filled in the distance of 36 inches, while in the location proposed for the new steam boiler, there will be no woodwork in front of the boiler at all. The intent of these blanks to be filled in on the application is to show the distance from woodwork to the top of the smoke pipe, from woodwork to the top of the boiler or furnace casing, from the front of the heater, and from the sides or back of the heater.

We shall appreciate very much your cooperation in making these dimensions accurate in the future.

In the case of the Garcoo furnace, we find that it is already installed although the permit has not been issued. Will you be kind enough to apply for the permit in the future before the apparatus is installed? In the case of the Stevens furnace, also, so that all of the hot air pipes and registers have dampers or valves in them to shut off the heat in case it is desired to do so. The Building Code requires in the case of a hot air furnace that at least one of the registers and the hot air pipe leading thereto shall be provided without any dampers or louvres whatever. This provision is to fix the plant so that it cannot possibly be overheated leaving always one clear channel for the passage of heat up into the house through at least one hot pipe and register. Please arrange to remove the damper and louvres from one run of hot air pipes and the corresponding register in the Garcoo house.

Very truly yours,

Inspector of Buildings.

WJ/NO



FILL IN COMPLETELY AND SIGN WITH INK

Permit No. _____

APPLICATION FOR PERMIT FOR HEATING, COOKING OR POWER EQUIPMENT

To the INSPECTOR OF BUILDINGS, Portland, Me. Portland, Maine, Oct 1 / 29

The undersigned hereby applies for a permit to install the following heating, cooking or power equipment in accordance with the laws of Maine, the Building Code of the City of Portland, and the following specifications:

See 61-45

Location ^{B²} 27 Summit St Use of Building Dwelling

Name and address of owner Alfred E. Hanson

Contractor's name and address _____ Telephone P-514

General Description of Work

To install One #1 Quaker Hot Air Furnace

IF HEATER, POWER BOILER OR COOKING DEVICE

Is heater or source of heat to be in cellar? Yes If not, which story _____ Kind of Fuel _____

Material of supports of heater or equipment (concrete floor or what kind) Cement

Minimum distance to wood or combustible material, from top of boiler or casing top of furnace, 24" from top of smoke pipe 24", from front of heater 24" from sides or back of heater _____

IF OIL BURNER

Name and type of burner Coal Approved by Underwriters' Laboratories? _____

Location oil storage _____ No. and capacity of tanks _____

Will all tanks be more than seven feet from any flame? _____ How many tanks fireproofed? _____

Amount of fee enclosed? 1.00 (\$1.00 for one heater, etc. 50 cents additional for each additional heater, etc in same building at same time)

MP1407

Signature of contractor Madeline Allen 2904



APPLICATION FOR PERMIT

Class of Building or Type of Structure _____

Portland, Maine, October 2, 1929

PERMIT ISSUED
2053
OCT 8 1929

To the INSPECTOR OF BUILDINGS, PORTLAND, ME.

The undersigned hereby applies for a permit to ~~erect~~ install the following building structure equipment in accordance with the Laws of the State of Maine, the Building Code of the City of Portland, plans and specifications, if any, submitted herewith and the following specifications:

Location 57 Summit Street Ward 9 Within Fire Limits? No Dist. No. _____

Owner's or Lessee's name and address Alfred E. Gargoe Summit St. Telephone _____

Contractor's name and address Mason & Allen Co. 675 Forest Ave. Telephone 7 614

Architect's name and address _____

Proposed use of building dwelling No. families _____

Other buildings on same lot _____

Description of Present Building to be Altered

Material _____ No. stories _____ Heat _____ Style of roof _____ Roofing _____

Last use _____ No. families _____

General Description of New Work

To install one fl. maker hot air furnace

NOTIFICATION BEFORE LATHING
OR CLOSING IN IS WAIVED
CERTIFICATE OF OCCUPANCY
REQUIREMENT IS WAIVED

Details of New Work

Size front _____ depth _____ No. stories _____ Height average grade to highest point of roof _____

To be erected on solid or filled land? _____ earth or rock? _____

Material of foundation _____ Thickness, top _____ bottom _____

Material of underpinning _____ Height _____ Thickness _____

Kind of roof _____ Roof covering _____

No. of chimneys _____ Material of chimneys _____ of lining _____

Kind of heat hot air Type of fuel coal Distance heater to chimney _____

If oil burner, name and model _____

Capacity and location of oil tanks _____

Is gas fitting involved? _____ Size of service _____

Corner posts _____ Sills _____ Girt or ledger board? _____ Size _____

Material columns under girders _____ Size _____ Max. on centers _____

Studs (outside walls and carrying partitions) 2x4-6" O.C. Girders 6x8 or larger _____ Bridging in every floor and flat roof span over 8 feet. Sills and corner posts all one piece in cross section.

Joists and rafters: 1st floor _____ 2nd _____ 3rd _____ roof _____

On centers: 1st floor _____ 2nd _____ 3rd _____ roof _____

Maximum span: 1st floor _____ 2nd _____ 3rd _____ roof _____

If one story building with masonry walls, thickness of walls? _____ height? _____

If a Garage

No. cars now accommodated on same lot _____ to be accommodated _____

Total number commercial cars to be accommodated _____

Will automobile repairing be done other than minor repairs to cars habitually stored in the proposed building? _____

Miscellaneous

Will above work require removal or disturbing of any shade tree on a public street? No

Plans filed as part of this application? Yes No. sheets _____

Estimated cost \$ _____ Fee \$ 1.00

Will there be in charge of the above work a person competent to see that the State and City requirements pertaining thereto are observed? Yes

Signature of owner _____

INSPECTION COPY

Handwritten initials/signature

Ward 9 Permit No. 29/2053
Location 27 Summit St.
Owner Alfred E. Harase
Permit 10/3/29

Notif. closing-in

Inspn. closing-in

Final Notif.

Final Inspn. 10/21/29

Cert. of Occupancy issued

10/3/29

NOTES

~~10/3/29 - Furnace and
ducts checked - no
work at this time. Just
of furnace and
no. of ducts - and
hot air pipe left
without a brace
dimple nuts~~

The above has not
been confirmed
with get. 10/9/29

Talked with Mr. Allen
and he will attend to
the above. 10/17/29

Hester has been
fixed 10/21/29.

STATEMENT ACCOMPANYING APPLICATION FOR BUILDING PERMIT

for one family frame dwelling house
at 35 Summit Street

1. In whose name is the title of the property now recorded? A. E. Garsow
2. Are the boundaries of the property in the vicinity of the proposed work shown clearly on the ground, and how? Iron Pipe
3. Is the outline of the proposed work now staked out upon the ground? Yes If not, will you notify the Inspection Office when the work is staked out and before any of the work is commenced? _____
4. Do you assume full responsibility for the correctness of the location plan or statement of location filed with this application, and does it show the complete outline of the proposed work on the ground, including bay windows, porches and other projections? Yes
5. Do you assume full responsibility for the correctness of all statements in the application concerning the sizes, design and use of the proposed buildings? Yes
6. Do you understand that in case changes are proposed in the location of the work or in any of the details specified in the application that a revised plan and application must be submitted to this Office before the changes are made? Yes

Carl Garsow

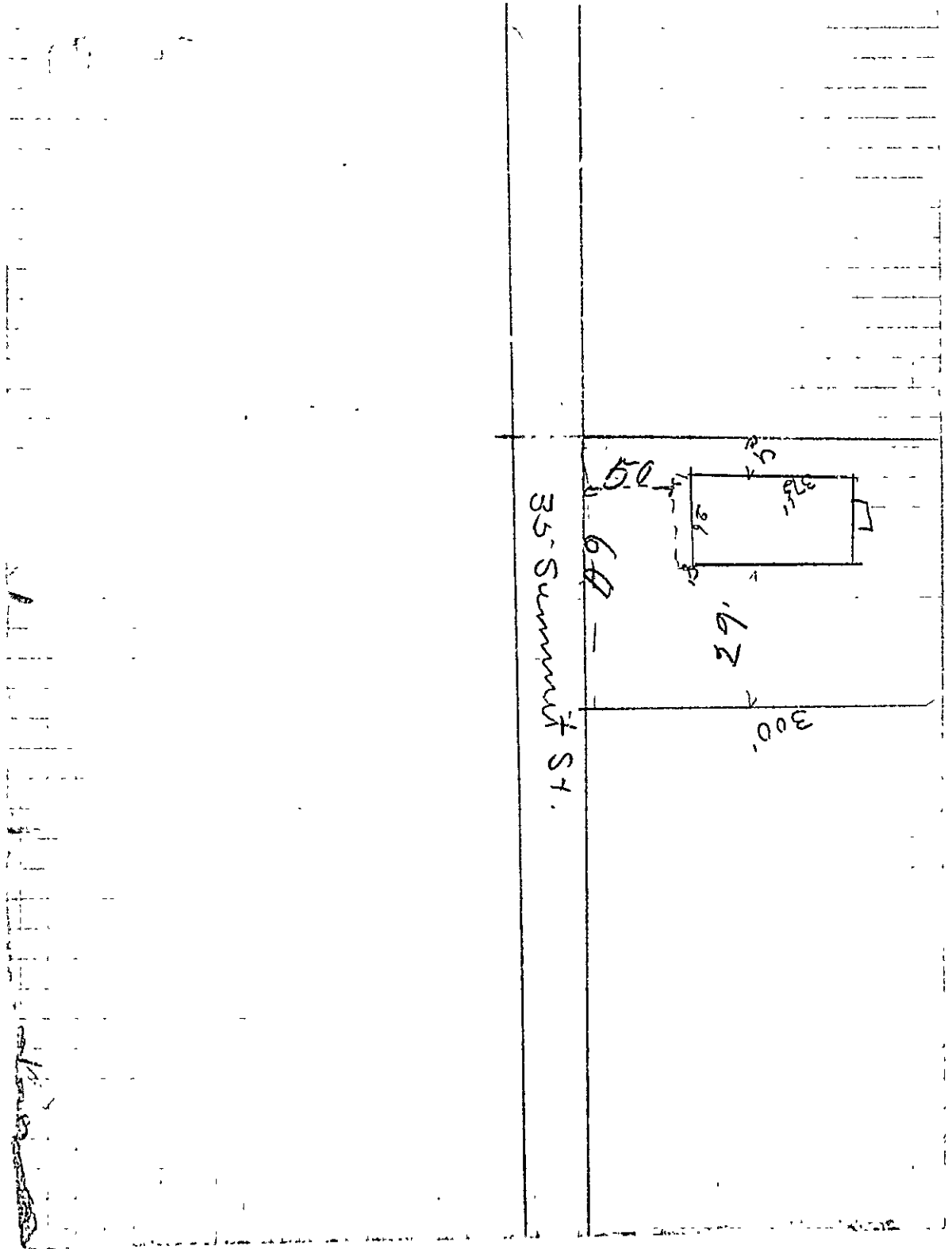

35' Summit St.

62'

300'

50'

29'

37.5'



(R) GENERAL RESIDENCE ZONE

APPLICATION FOR PERMIT

Permit No. 6660

Class of Building or Type of Structure Third class

Portland, Maine, May 2, 1929

INSPECTOR OF BUILDINGS, PORTLAND, ME.

The undersigned hereby applies for a permit to erect ~~alter~~ install the following building structure equipment in accordance with the Laws of the State of Maine, the Building Code of the City of Portland, plans and specifications, if any, submitted herewith and the following specifications:

Location 5 Summit Street Ward 9 Within Fire Limits? No Dist. No. _____
 Owner's ~~owner's~~ name and address Alfred Edward Garoon, 39 Summit St. Telephone 2 6612 J
 Contractor's name and address Owner - F. B. Hinds, Summit St. Telephone _____
 Architect's name and address _____ Telephone _____
 Proposed use of building dwelling house No. families 1
 Other buildings on same lot none

Description of Present Building to be Altered

Material _____ No. stories _____ Heat _____ Style of roof _____ Roofing _____
 Last use _____ No. families _____

General Description of New Work

To erect one family dwelling house

It is understood that this permit does not include installation of heating apparatus which is to be taken out separately by and in the name of the heating contractor

Details of New Work

Size, front 26' depth 37 1/2' No. stories 1 Height average grade to highest point of roof 22'
 To be erected on solid or filled land? solid earth or rock? earth
 Material of foundation concrete Thickness, top 12" bottom 14"
 Material of underpinning concrete blocks Height 30" Thickness 8"
 Kind of roof pitch Root covering Asphalt shingles Class O Und. Lab.
 No. of chimneys two Material of chimneys brick of lining tile
 Kind of heat hot air Type of fuel _____ Distance, heater to chimney _____
 If oil burner, name and model _____
 Capacity and location of oil tanks _____
 Is gas fitting involved? no Size of service _____
 Corner posts 4x8 Sills 4x8 Girt or ledger board? none Size _____
 Material columns under girders iron pipe Size 4" Max. on centers 9'
 Studs (outside walls and carrying partitions) 2x4-16" O. C. Girders 6x8 or larger. Bridging in every floor and flat roof span over 8 feet. Sills and corner posts all one piece in cross section.
 Joists and rafters: 1st floor 2x8, 2nd 2x8, 3rd _____, roof 2x8
 On centers: 1st floor 16", 2nd 16", 3rd _____, roof 16"
 Maximum span: 1st floor 12 1/2', 2nd 12 1/2', 3rd _____, roof _____
 If one story building with masonry walls, thickness of walls? _____ height? _____

If a Garage

No. cars now accommodated on same lot _____, to be accommodated _____
 Total number commercial cars to be accommodated _____
 Will automobile repairing be done other than minor repairs to cars habitually stored in the proposed building? _____

Miscellaneous

Will above work require removal or disturbing of any shade tree on a public street? no
 Plans filed as part of this application? yes No. sheets 1
 Estimated cost \$ 2500. Fee \$ 2.25
 Will there be in charge of the above work a person competent to see that the State and City requirements pertaining thereto are observed? Yes

Signature of owner

Alfred Edward Garoon

INSPECTION COPY

Carl Garoon

Ward 9 Permit No. 29/800
 Location 35 Summit St
 Owner Alfred Edward Gause
 Date of permit 5/13/29
 Closing-in 6/29/29 8:40 A.M.
 Inspn. closing-in 7/1/29 G.T.
 Final Notif. 10/9/29 9:40 A.M.
 Final Inspn. 10/21/29 G.T.
 Cert. of Occupancy issued 10/29/29

NOTES

This prospect is not staked out, this is one large tract of land and Mr Gause will give lines as shown on sketch when he leads this to his son. G.T. G.T.

Roofing complete 3/22/30
 First floor finished 5/31/29
 Framing up to roof done, gusseting, roof built 6/1/29 G.T.

Firestop around chimney 1st floor.

Smoke pipe perfect not cut in cellar

Collar beams in roof

G.T. given with provision not to close around plumber, until plumbing is inspected 8/1/29 G.T.

In final survey at support for outside stairs to roof.

Also collar beams in front in as finished in class 10/9/29 G.T.

Check Bridger

Tighten fire stop around of chimney

Mr Gause will put fire stop in 1st floor collar beams in roof 10/15/29 G.T.