91-~~[illegible]~~ 115 SUMMIT STREET

PERMIT TO INSTALL PLUMBING

PERMIT NUMBER 1740

Date Issued 10-11-78

Portland Plumbing Inspector

By ERNOLD R GOODWIN

App. First Insp.

Date

By

App. Final Insp.

Date

By

OCT 16 1978

ERNOLD R. GOODWIN
CHIEF PLUMBING INSPECTOR

Type of Bldg.

- ☐ Commercial
- ☒ Residential
- ☐ Single
- ☐ Multi Family
- ☐ New Construction
- ☐ Remodeling

Address ~~93 Summit Street~~

Installation For: ~~one family~~

Owner of Bldg.: ~~Norman T. McLeod~~

Owner's Address ~~same~~

Plumber: ~~Homeowner~~

Date: ~~10-11-78~~

NEW	REP'L		NO.	FEE
		SINKS		
		LAVATORIES		
		TOILETS		
		BATH TUBS		
		SHOWERS		
		DRAINS FLOOR SURFACE		
		HOT WATER TANKS		
		TANKLESS WATER HEATERS		
		GARBAGE DISPOSALS		
		SEPTIC TANKS		
		HOUSE SEWERS		
~~xx~~		ROOF LEADERS	~~1~~	~~2.00~~
		AUTOMATIC WASHERS		
		DISHWASHERS		
		OTHER ~~base fee~~		~~3.20~~
			TOTAL	~~5.00~~

Building and Inspection Services Dept.: Plumbing Inspection

PERMIT TO INSTALL PLUMBING

Address 115 Summit Park Avenue PERMIT NUMBER 17638

Installation For: Dwelling

Owner of Bldg.: Gloria Smith

Owner's Address: 115 Summit Park Avenue

Plumber: Francis R. Caporza Date: 9/20/67

NEW	REP'L.		NO.	FEE
		SINKS		
		LAVATORIES		
		TOILETS		
		BATH TUBS		
		SHOWERS		
		DRAINS FLOOR SURFACE		
		HOT WATER TANKS		
		TANKLESS WATER HEATERS		
		GARBAGE DISPOSALS		
		SEPTIC TANKS		
1		HOUSE SEWERS	1	2.00
		ROOF LEADERS		
		AUTOMATIC WASHERS		
		DISHWASHERS		
		OTHER		
		TOTAL	1	2.00

Date Issued 9/20/67

Portland Plumbing Inspector

By ERNOLD R. GOODWIN

App. First Insp.

Date SEP 21 1967

By ERNOLD R. GOODWIN

CHIEF PLUMBING INSPECTOR

App. Final Insp.

Date SEP 21 1967

By ERNOLD R. GOODWIN

CHIEF PLUMBING INSPECTOR

Type of Bldg.

- ☐ Commercial
- ☐ Residential
- ☐ Single
- ☐ Multi Family
- ☐ New Construction
- ☐ Remodeling

Building and Inspection Services Dept.; Plumbing Inspection

APPLICATION FOR PERMIT

DEPARTMENT OF BUILDING INSPECTIONS SERVICES
ELECTRICAL INSTALLATIONS

Date 6-21, 1979
Receipt and Permit number A23971

To the CHIEF ELECTRICAL INSPECTOR, *Portland, Maine:*

The undersigned hereby applies for a permit to make electrical installations in accordance with the laws of Maine, the Portland Electrical Ordinance, the National Electrical Code and the following specifications:

LOCATION OF WORK: 105 Summit St.

OWNER'S NAME: Martin O'Brien ADDRESS: same (797-5863)

	FEES
OUTLETS:	
Receptacles _____ Switches _____ Plugmold _____ ft. TOTAL 1-30	3.00
FIXTURES: (number of)	
Incandescent _____ Flourescent _____ (not strip) TOTAL _____	
Strip Flourescent _____ ft.	
SERVICES:	
Overhead x Underground _____ Temporary _____ TOTAL amperes 200	3.00
METERS: (number of) 1	.50
MOTORS: (number of)	
Fractional _____	
1 HP or over _____	
RESIDENTIAL HEATING:	
Oil or Gas (number of units) _____	
Electric (number of rooms) 3	3.00
COMMERCIAL OR INDUSTRIAL HEATING:	
Oil or Gas (by a main boiler) _____	
Oil or Gas (by separate units) _____	
Electric Under 20 kws _____ Over 20 kws _____	
APPLIANCES: (number of)	
Ranges _____ Water Heaters _____	
Cook Tops _____ Disposals _____	
Wall Ovens _____ Dishwashers _____	
Dryers _____ Compactors _____	
Fans _____ Others (denote) _____	
TOTAL _____	
MISCELLANEOUS: (number of)	
Branch Panels _____	
Transformers _____	
Air Conditioners Central Unit _____	
Separate Units (windows) _____	
Signs 20 sq. ft. and under _____	
Over 20 sq. ft. _____	
Swimming Pools Above Ground _____	
In Ground _____	
Fire/Burglar Alarms Residential _____	
Commercial _____	
Heavy Duty Outlets, 220 Volt (such as welders) 30 amps and under _____	
over 30 amps _____	
Circus, Fairs, etc. _____	
Alterations to wires _____	
Repairs after fire _____	
Emergency Lights, battery _____	
Emergency Generators _____	
INSTALLATION FEE DUE:	
FOR ADDITIONAL WORK NOT ON ORIGINAL PERMIT ..... DOUBLE FEE DUE:	
FOR REMOVAL OF A "STOP ORDER" (304-16.b)	
TOTAL AMOUNT DUE:	9.50

INSPECTION:

Will be ready on _____, 19__; or Will Call x

CONTRACTOR'S NAME: Louis ~~XXXXXXX~~ Cavallaro

ADDRESS: 125 Sherwood St.

TEL.: 774-3813

MASTER LICENSE NO.: 1703

LIMITED LICENSE NO.: _____

SIGNATURE OF CONTRACTOR: Louis Cavallaro

INSPECTOR'S COPY — WHITE

OFFICE COPY — CANARY

CONTRACTOR'S COPY — GREEN

ELECTRICAL INSTALLATIONS —

Permit Number 23971

Location 105 Summit St.

Owner Fr. O'Brien

Date of Permit 6-21-79

Final Inspection 7-2-80

By Inspector Libby

Permit Application Register Page No. 28

INSPECTIONS: Service ✓ by Libby

Service called in 7-2-80

Closing-in 6-21-79 by Libby

PROGRESS INSPECTIONS: ___/___/___

___/___/___

___/___/___

___/___/___

___/___/___

___/___/___

CODE COMPLIANCE COMPLETED

DATE 7-2-80

DATE:	REMARKS:

APPLICATION FOR PERMIT

PERMIT ISSUED
MAY 14 1979
CITY of PORTLAND

B.O.C.A. USE GROUP .....

B.O.C.A. TYPE OF CONSTRUCTION .. .. 000352 .....

ZONING LOCATION R-2 PORTLAND, MAINE, ..5-9-79.....

To the DIRECTOR OF BUILDING & INSPECTION SERVICES, PORTLAND, MAINE

The undersigned hereby applies for a permit to erect, alter, repair, demolish, move or install the following building, structure, equipment or change use in accordance with the Laws of the State of Maine, the Portland B.O.C.A. Building Code and Zoning Ordinance of the City of Portland with plans and specifications, if any, submitted herewith and the following specifications:

LOCATION ...105 Summit St..... Fire District #1 ☐, #2 ☐

1. Owner's name and address . Martin O'Brion - same..... Telephone .797-5863
2. Lessee's name and adddress ..... Telephone .....
3. Contractor's name and address .D. E. Neal & Sons - Gray, Maine..... Telephone .657-3872
4. Architect ..... Specifications ..... Plans ..... No. of sheets ..3...

Proposed use of building . addition to single family dwelling..... .... No. families .....

Last use .... No. families .....

Material ..... No. stories ..... Heat ..... Style of roof ..... Roofing .....

Other buildings on same lot .....

Estimated contractural cost $...7,000..... Fee $..32.50.....

FIELD INSPECTOR—Mr. ..... GENERAL DESCRIPTION

This application is for: @ 775-5451

Dwelling ..... Ext. 234

Garage .....

Masonry Bldg. .....

Metal Bldg. .....

Alterations .....

Demolitions .....

Change of Use .....

Other .....

To construct addition to single family dwelling, 16x29, as per plans.

Stamp of Special Conditions

NOTE TO APPLICANT: Separate permits are required by the installers and subcontractors of heating, plumbing, electrical and mechanicals.

PERMIT IS TO BE ISSUED TO 1☒ 2☐ 3☐ 4☐

Other: .....

DETAILS OF NEW WORK

Is any plumbing involved in this work? ...none..... Is any electrical work involved in this work? ...yes.....

Is connection to be made to public sewer? ..... If not, what is proposed for sewage? .....

Has septic tank notice been sent? .... Form notice sent? ....

Height average grade to top of plate . 8'..... ..... Height average grade to highest point of roof ..13'.....

Size, front ..16'.... depth . 29'..... No. stories ..1.... solid or filled land? .solid... earth or rock? earth...

Material of foundation ..concrete.slab Thickness, top .8".. bottom ..... cellar .....

Kind of roof ...pitch..... Rise per foot 4/12... Roof covering ...asphalt.shingle.....

No. of chimneys ..... Material of chimneys .... of lining ..... Kind of heat .elec.... fuel .....

Framing Lumber—Kind . spruce. Dressed or full size? dressed.. Corner posts . 4x6..... Sills .....

Size Girder ..... Columns under girders ..... Size ..... Max. on centers .....

Studs (outside walls and carrying partitions) 2x4-16" O. C. Bridging in every floor and flat roof span over 8 feet.

Joists and rafters:	1st floor .2x8.. .....,	2nd ....,	3rd .....,	roof ..2x8.....
On centers:	1st floor .16".. .....,	2nd .....,	3rd .....,	roof ..16".....
Maximum span:	1st floor ....,	2nd .....,	3rd .....,	roof ..18'.....

If one story building with masonry walls, thickness of walls? ..... height? .....

IF A GARAGE

No. cars now accommodated on same lot ...., to be accommodated ... number commercial cars to be accommodated ...

Will automobile repairing be done other than minor repairs to cars habitually stored in the proposed building? .....

APPROVALS BY: *DATE*

BUILDING INSPECTION—PLAN EXAMINER .....

ZONING: O.K. [illegible] 5/14/79

BUILDING CODE: .....

Fire Dept.: .....

Health Dept.: .....

Others: .....

MISCELLANEOUS

Will work require disturbing of any tree on a public street? ..

Will there be in charge of the above work a person competent to see that the State and City requirements pertaining thereto are observed? ..yes..

Signature of Applicant Martin J. O'Brion.... Phone # .797-5863

Type Name of above .Martin O'Brion..... 1☒ 2☐ 3☐ 4☐

Other .....

and Address .....

FIELD INSPECTOR'S COPY

Permit No. 79/352

Location 105 Summit St.

Owner Martin C. Bias

Date of permit 5-9-79

Approved 5-14-79

NOTES

May 18th 79

Foundation placed.

Location OK. 31 feet set back from the street line.

May 24 79 Framing.

June 7/79 This addition is completed except for the exterior. It will be insulated as stated by the owner.

Please note that the owner should have to take out a separate electrical permit.

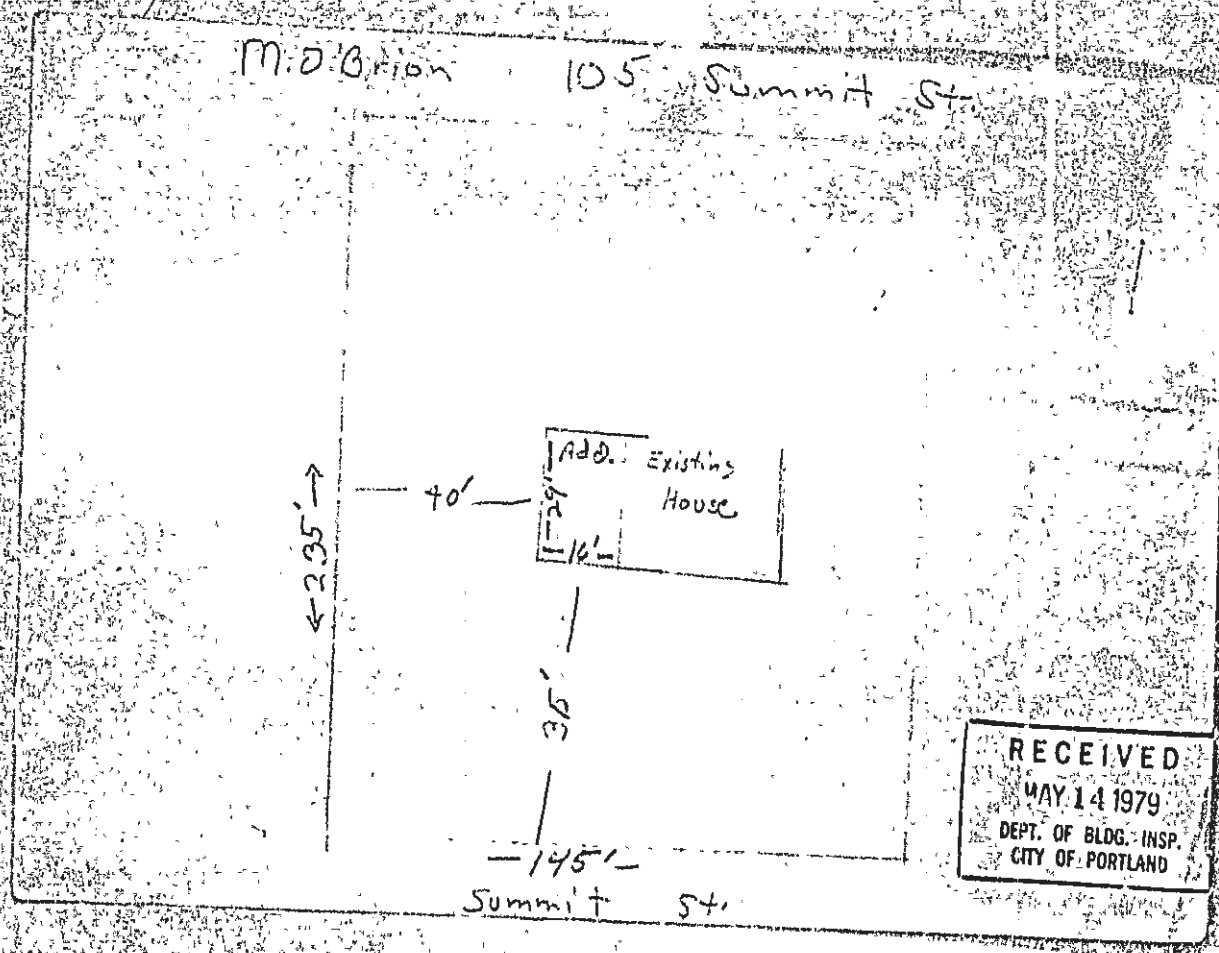

File

FRANK M. HOGERTY, JR.
COMMISSIONER

HAROLD E. TRAHEY
DEPUTY COMMISSIONER

CHARLES F. ROGAN
DIRECTOR

HARRY B. ROLLINS
ASSISTANT DIRECTOR

STATE OF MAINE

Insurance Department

DIVISION OF STATE FIRE PREVENTION

AUGUSTA, MAINE 04330

February 18, 1970

Mr. and Mrs. Charles R. Durost
105 Summit Street
Portland, Maine

Dear Mr. and Mrs. Durost: Re: Boarding Home

In accordance with Title 25, Revised Statutes of 1964, a Supervising State Fire Inspector recently inspected your property and found the following conditions in violation of the statutes governing the fire laws of this State, as indicated below:

1. Provide Underwriters Laboratories approved 2½# dry powder fire extinguisher for kitchen.

COPY

Please advise this office in writing when such violations of the fire laws have been corrected in order that this office may advise the Commissioner of the Department of Health and Welfare that your property complies with the statutory provisions relating to fire safety.

By direction of the Insurance Commissioner

Charles F. Rogan

Director

WHS:cag
cc: Health & Welfare Dept.
Chief Joseph Creno
Portland Building Inspector

R2 RESIDENTIAL ZONE

PERMIT ISSUED
1592
JUL 14 1960
CITY of PORTLAND

APPLICATION FOR PERMIT

Class of Building or Type of Structure Third Class

Portland, Maine, June 20, 1960

To the INSPECTOR OF BUILDINGS, PORTLAND, MAINE

The undersigned hereby applies for a permit to erect alter repair demolish install the following building structure equipment in accordance with the Laws of the State of Maine, the Building Code and Zoning Ordinance of the City of Portland, plans and specifications, if any, submitted herewith and the following specifications:

Location 105 Summit St. Within Fire Limits? _____ Dist. No. _____

Owner's name and address Charles R. Dupont, 105 Summit St. Telephone 4-6353

Lessee's name and address _____ Telephone _____

Contractor's name and address owner Telephone _____

Architect _____ Specifications _____ Plans _____ No. of sheets _____

Proposed use of building Dwelling No. families 1

Last use " No. families 1

Material frame No. stories 1 Heat _____ Style of roof pitch Roofing _____

Other buildings on same lot _____

Estimated cost $ 2000.

Fee $ 1.00
4.00 add. fee

General Description of New Work

~~To construct concrete block foundation wall with footing for 1-story frame addition 12'x25'9"~~

To construct 1-story frame addition 12'x25'9"

Permit Issued with Letter

It is understood that this permit does not include installation of heating apparatus which is to be taken out separately by and in the name of the heating contractor. ***PERMIT TO BE ISSUED TO*** owner

Details of New Work

Is any plumbing involved in this work? _____ Is any electrical work involved in this work? _____

Is connection to be made to public sewer? _____ If not, what is proposed for sewage? _____

Has septic tank notice been sent? _____ Form notice sent? _____

Height average grade to top of plate 10' Height average grade to highest point of roof 16'

Size, front _____ depth _____ No. stories 1 solid or filled land? solid earth or rock? earth

Material of foundation concrete block at least 4' below grade Thickness, top 12" bottom 12" cellar yes

Material of underpinning _____ Height _____ Thickness _____

Kind of roof pitch Rise per foot 8" Roof covering asphalt roofing Class C Und.Lab.

No. of chimneys _____ Material of chimneys _____ of lining _____ Kind of heat _____ fuel _____

Framing Lumber-Kind hemlock Dressed or full size? dressed Corner posts 4x4 Sills 4x6

Size Girder _____ Columns under girders _____ Size _____ Max. on centers _____

Kind and thickness of outside sheathing of exterior walls? _____

Studs (outside walls and carrying partitions) 2x4-16" O. C. Bridging in every floor and flat roof span over 8 feet.

Joists and rafters: 1st floor 2x8, 2nd _____, 3rd _____, roof 2x6

On centers: 1st floor 16", 2nd _____, 3rd _____, roof 16"

Maximum span: 1st floor 12', 2nd _____, 3rd _____, roof _____

If one story building with masonry walls, thickness of walls? _____ height? _____

If a Garage

No. cars now accommodated on same lot _____, to be accommodated _____ number commercial cars to be accommodated _____

Will automobile repairing be done other than minor repairs to cars habitually stored in the proposed building? _____

APPROVED:

J. E. K. 7/14/60 W/Stamp

Miscellaneous

Will work require disturbing of any tree on a public street? no

Will there be in charge of the above work a person competent to see that the State and City requirements pertaining thereto are observed? yes

INSPECTION COPY

Signature of owner Charles R. Dupont

NOTES

9/20/60 - Replaced 9 [illegible] Cedar posts and rough excavation made for addition. E.S.S.

10/10/60 - Forms ready of footing made. E.S.S.

6/5/61 - Foundation appeal over. E.S.S.

7/3/61 - Same E.S.S.

7/12/61 - went over safety with Mr. [illegible] who is to do work. E.S.S.

7/31/61 - Grant Berrell will stucco in job. Lad. 24" O.C. E.S.S.

12/4/61 - No further insp. necessary. Left G.I. some dirt dye to blue in. "SH"

Permit No. 60 [illegible]

Location [illegible]

Owner: [illegible]

Date of permit [illegible]

Notif. closing-in

Inspn. closing-in

Final Notif.

Final Inspn. [illegible]

Cert. of Occupancy issued

Staking Out Notice

Form Check Notice

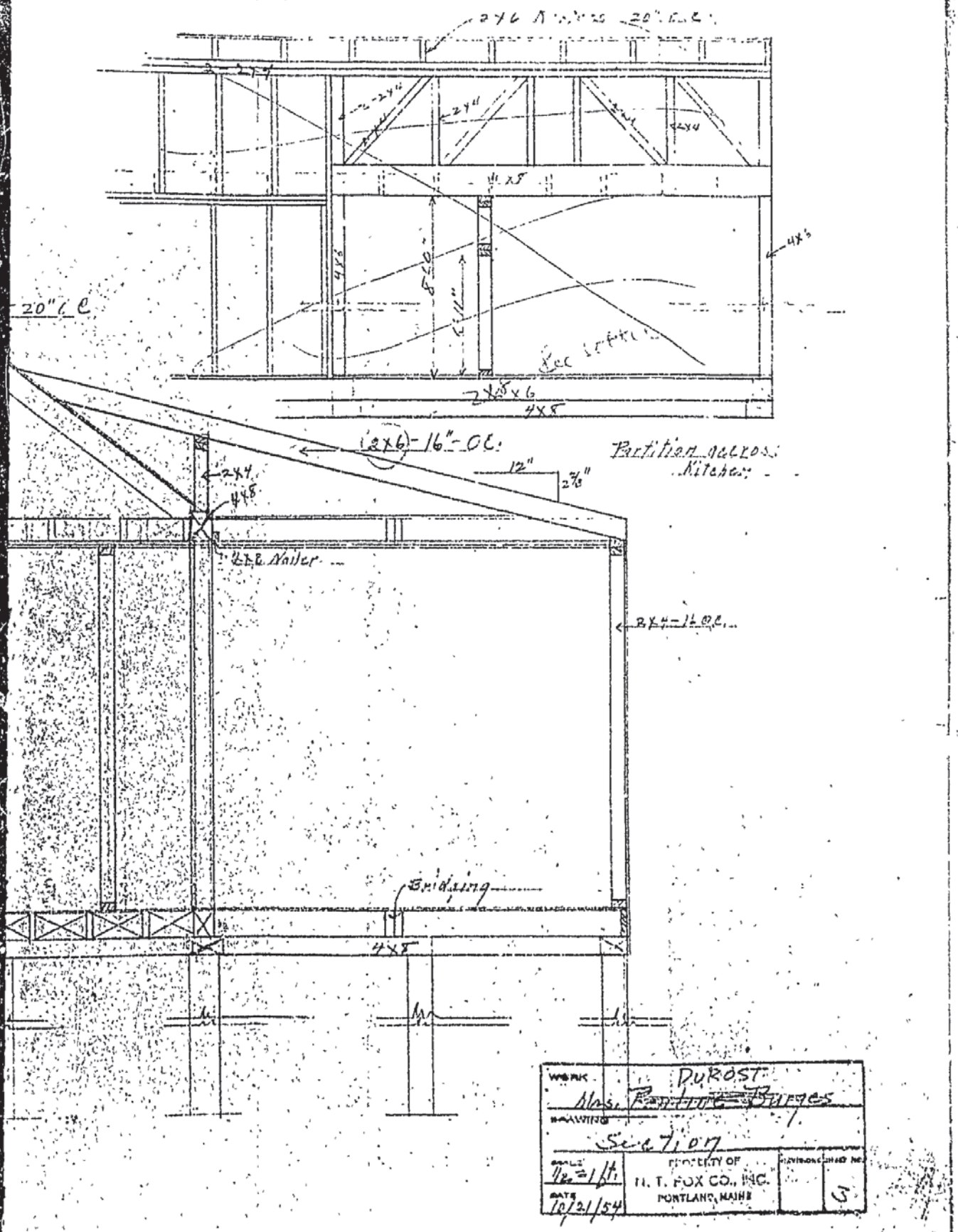

WORK: Mrs. Dupost Bungs			
DRAWING: Section			
SCALE: 1/2" = 1 ft.	PROPERTY OF H. T. FOX CO., INC. PORTLAND, MAINE	REVISIONS	DWG. NO. 5
DATE: 10/21/54			

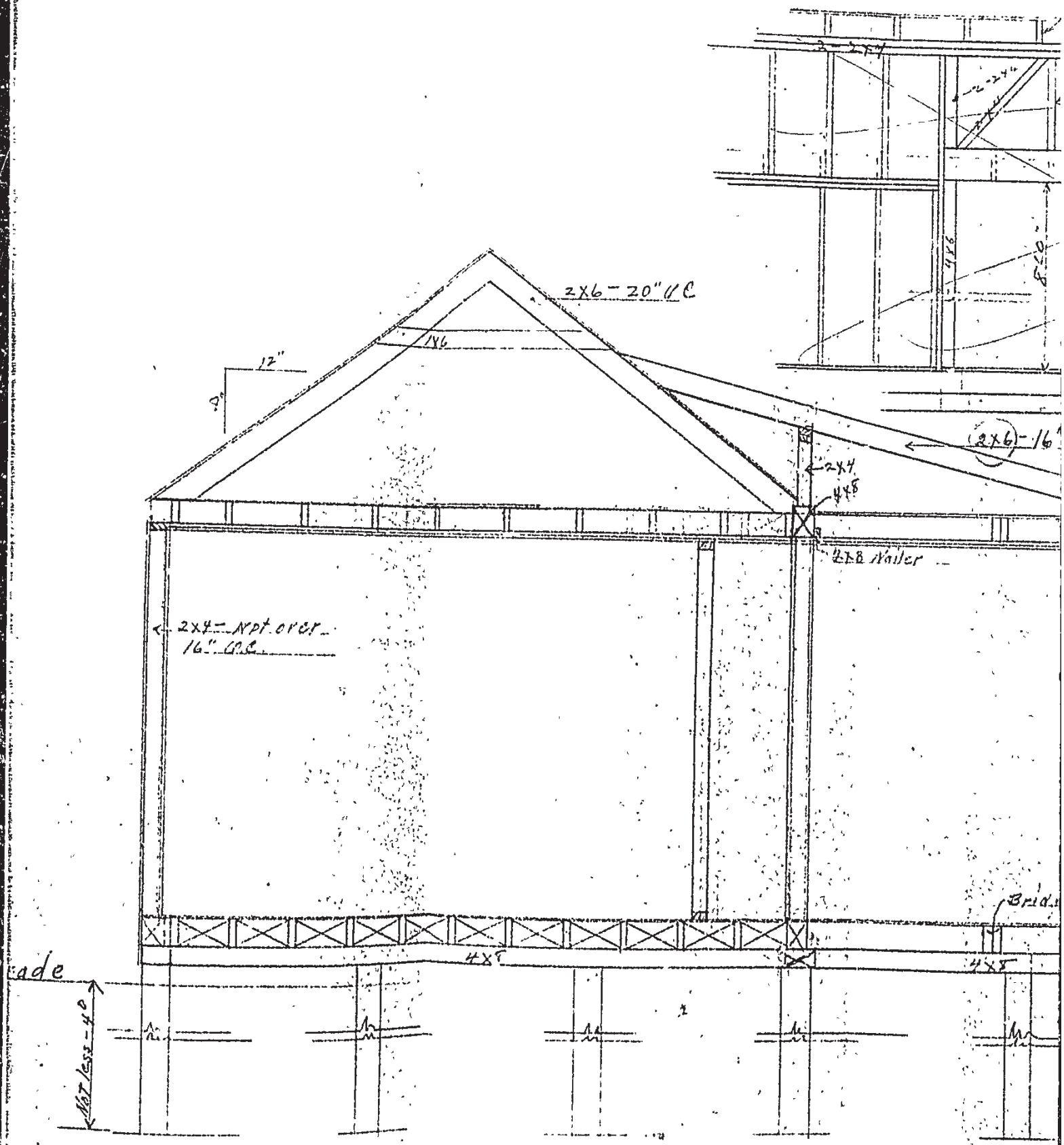
2X6 - 20" O.C
1X6
12"
9"
2X4
4X8
4X8 Nailer
2X4 - Not over 16" O.C.
4X8
4X8
Brid.
ade
Not less - 4'

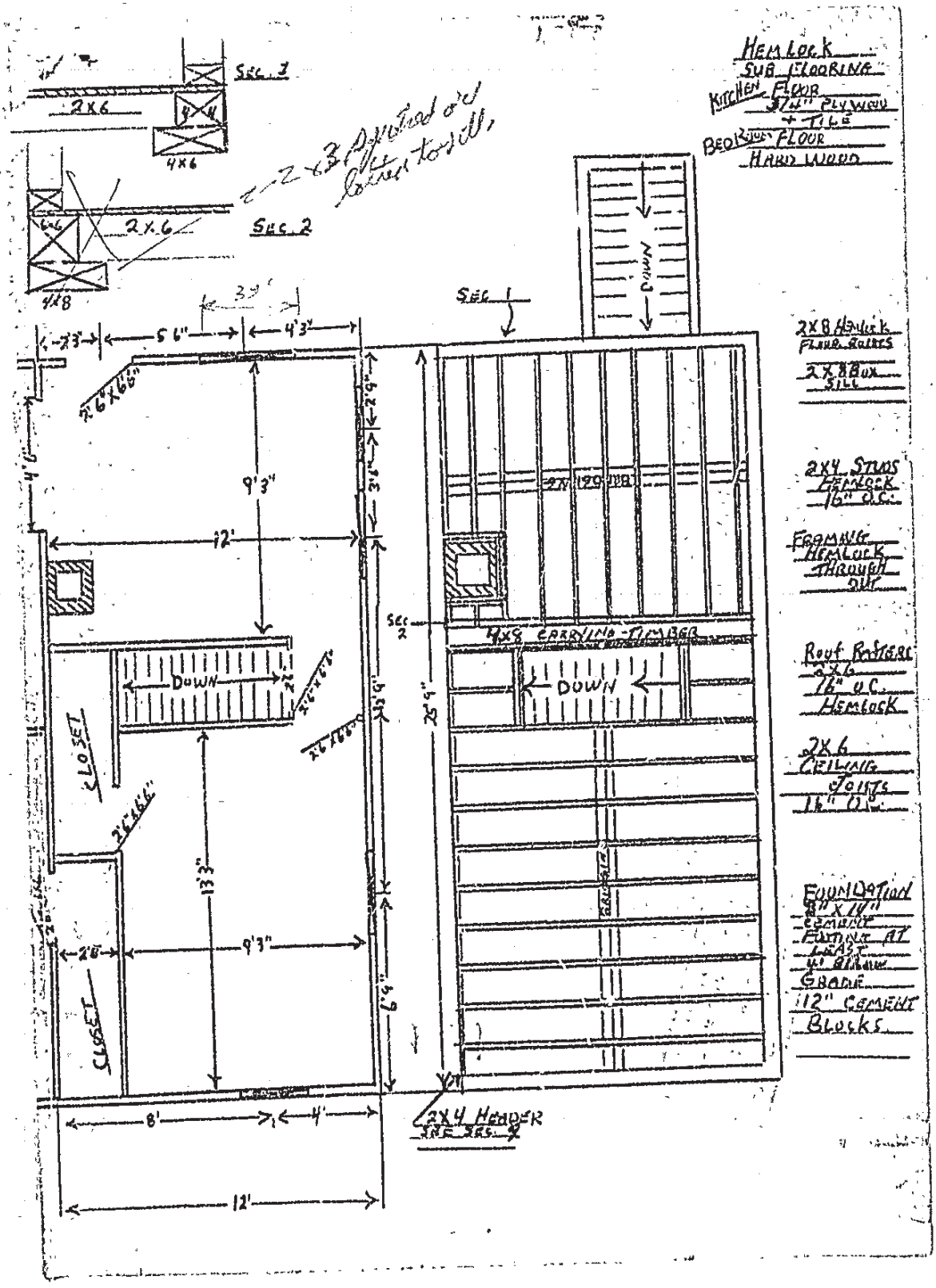
SEC. 3
2X6
4X6
2X6
SEC. 2
4X8
SEC. 1
DOWN
HEMLOCK
SUB FLOORING
KITCHEN FLOOR
3/4" PLYWOOD
+ TILE
BEDROOM FLOOR
HARD WOOD
2X8 HEMLOCK
FLOOR JOISTS
2X8 BOX
SILL
2X4 STUDS
HEMLOCK
16" O.C.
FRAMING
HEMLOCK
THROUGH
OUT
ROOF RAFTERS
2X6
16" O.C.
HEMLOCK
2X6
CEILING
JOISTS
16" O.C.
FOUNDATION
8" X 16"
CEMENT
FOUNDATION AT
LEAST
4' BELOW
GRADE
12" CEMENT
BLOCKS
4X8 CARRYING TIMBER
2X4 HEADER
SEE SEC. 2
CLOSET
CLOSET
9'3"
12'
13'3"
9'3"
25'4"
5'6"
4'3"
8'
4'
12'

AP-105 Summit Street

July 14, 1960

Mr. Charles R. Durost
105 Summit Street

Dear Mr. Durost:

In accordance with the telephone conversation with you, we are issuing a permit to construct a one story frame addition in accordance with the following conditions:

1. In accordance with the Code, the footing under the 12 inch block wall shall be a minimum size of 8 inches deep and 16 inches wide.

2. The carrying timber supporting a floor load and partition load at stairwell will need to be 4 inches by 10 inches.

3. If the floor timbers do not bear directly on the sill as shown in the sections then the joists shall be supported on a wooden strip no less than 2 inches by three 3 inches, nominal dimension, spiked or bolted to the wood sill.

4. Two by eight inch rafters will be required for a roof of this pitch and span.

Very truly yours,

GEM/jg

Gerald E. Mayberry
Deputy Inspector of Buildings

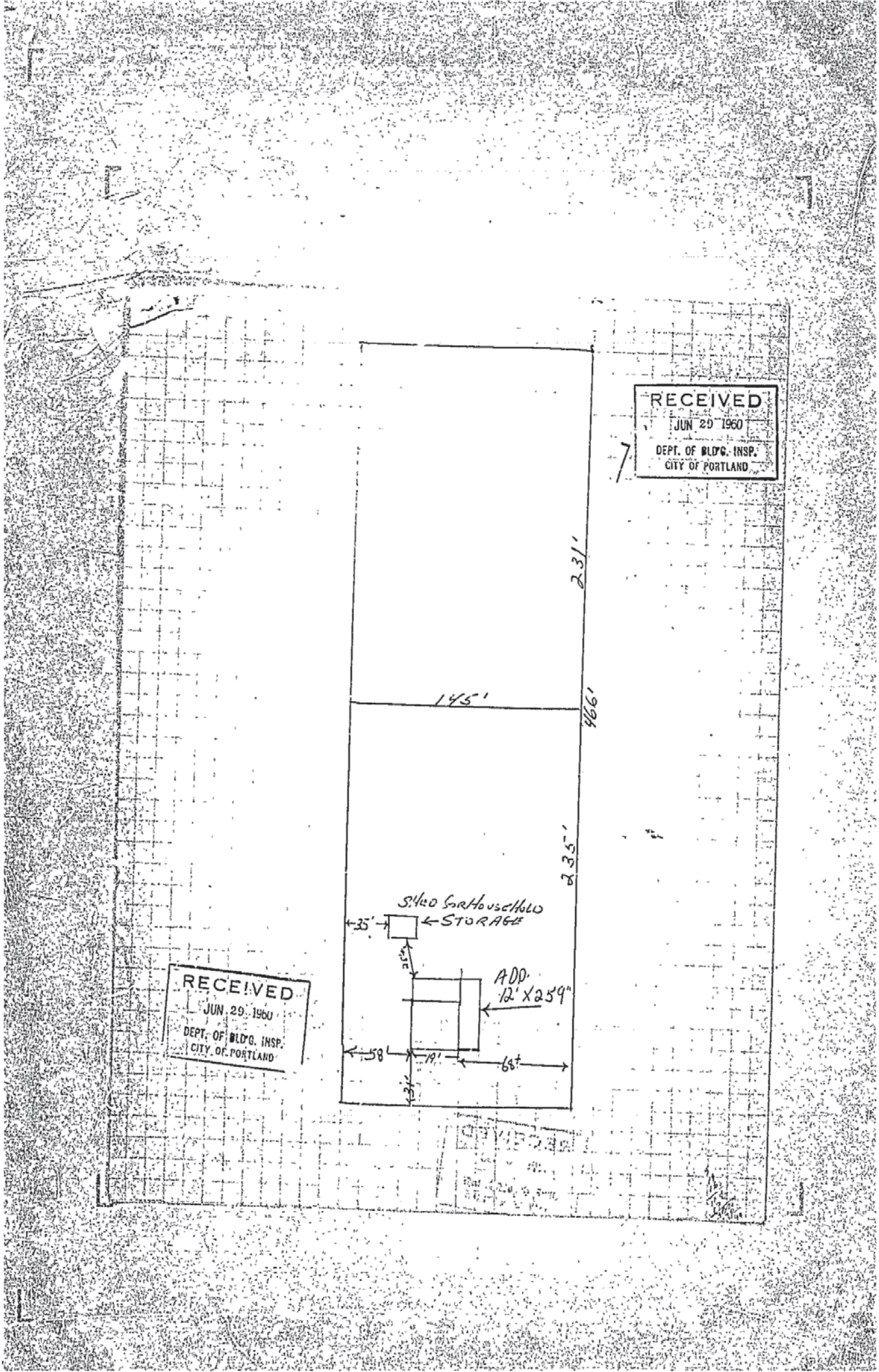
RECEIVED
JUN 29 1960
DEPT. OF BLDG. INSP.
CITY OF PORTLAND
231'
145'
466'
235'
S'HED FOR HOUSEHOLD
STORAGE
35'
ADD.
12' X 259"
58
19'
68'
RECEIVED
JUN 29 1960
DEPT. OF BLDG. INSP.
CITY OF PORTLAND

FILL IN AND SIGN WITH INK

APPLICATION FOR PERMIT FOR HEATING, COOKING OR POWER EQUIPMENT

PERMIT ISSUED
NOV 17 1959
CITY of PORTLAND

Portland, Maine, November 17, 1959

To the INSPECTOR OF BUILDINGS, PORTLAND, ME.

The undersigned hereby applies for a permit to install the following heating, cooking or power equipment in accordance with the Laws of Maine, the Building Code of the City of Portland, and the following specifications:

Location 105 Summit St. Use of Building Dwelling No. Stories 1½ New Building / Existing "

Name and address of owner of appliance Charles Durost, 105 Summit St.

Installer's name and address B.G. Pride Oil Co. 543 Main St. Westbrook Me. Telephone UL-4-2595

SP 40473

General Description of Work

To install Forced warm air heating system and oil burninge equipment in place of coal-fired warm air heat.

IF HEATER, OR POWER BOILER

Location of appliance basement Any burnable material in floor surface or beneath? none

If so, how protected? Kind of fuel? oil

Minimum distance to burnable material, from top of appliance or casing top of furnace 2'

From top of smoke pipe 2' From front of appliance over 3' From sides or back of appliance over 3'

Size of chimney flue 8x12 Other connections to same flue none

If gas fired, how vented? Rated maximum demand per hour

Will sufficient fresh air be supplied to the appliance to insure proper and safe combustion? yes

Horizontal Warm air Unit MODEL 055-95

IF OIL BURNER

Name and type of burner Lennox-gun type Labelled by underwriters' laboratories? yes

Will operator be always in attendance? Does oil supply line feed from top or bottom of tank? bottom

Type of floor beneath burner concrete Size of vent pipe 1¼"

Location of oil storage basement Number and capacity of tanks 1-275 gal.

Low water shut off Make No.

Will all tanks be more than five feet from any flame? yes How many tanks enclosed?

Total capacity of any existing storage tanks for furnace burners none

IF COOKING APPLIANCE

Location of appliance Any burnable material in floor surface or beneath?

If so, how protected? Height of Legs, if any

Skirting at bottom of appliance? Distance to combustible material from top of appliance?

From front of appliance From sides and back From top of smokepipe

Size of chimney flue Other connections to same flue

Is hood to be provided? If so, how vented? Forced or gravity?

If gas fired, how vented? Rated maximum demand per hour

MISCELLANEOUS EQUIPMENT OR SPECIAL INFORMATION

Amount of fee enclosed? 2.00 ($2.00 for one heater, etc., 50 cents additional for each additional heater, etc., in same building at same time.)

APPROVED: 11-17-59

Will there be in charge of the above work a person competent see that the State and City requirements pertaining thereto observed? yes

B.G. Pride Oil Co.

by:

Signature of Installer

CS 300

INSPECTION COPY

F.1

12.16

Permit No. 59/1238

Location: 105 Hammond St

Owner: Charles Stewart

Date of permit: 11/17/59

Approved

NOTES

12.15.59. Went to the Chandler office I was unable the see clearly every thing in this basement. Either water I could see every thing according to letter from Mr Hokin case of

R-Mg

PERMIT ISSUED
NOV 24 1959
CITY of PORTLAND

APPLICATION FOR AMENDMENT TO PERMIT

Amendment No. #1

Portland, Maine, November 23, 1959

To the INSPECTOR OF BUILDINGS, PORTLAND, MAINE

The undersigned hereby applies for amendment to Permit No. 59/1728 *pertaining to the building or structure comprised in the original application in accordance with the Laws of the State of Maine, the Building Code and Zoning Ordinance of the City of Portland, plans and specifications, if any, submitted herewith, and the following specifications:*

Location 105 Summit St. Within Fire Limits? Dist. No.

Owner's name and address Charles Durost, 105 Summit St. Telephone

Lessee's name and address Telephone

Contractor's name and address B.G. Pride Oil Co. 543 Main St. Westbrook Me. Telephone UL-4-2593

Architect Plans filed No. of sheets

Proposed use of building Dwelling No. families 1

Last use " No. families

Increased cost of work Additional fee .50

Description of Proposed Work

Instead of being in the basement the heater and oil tank will be in a shallow space below first floor, there being no basement. No less than 1" clearance will be provided between top of furnace and woodwork over it. No less than 9" between top and sides of smoke pipe and woodwork. Smoke pipe will pitch upwards at least ¼" to the foot. Bottom of smoke pipe where it enters the flue will be at least 4" above the floor of the chimney flue.

The furnace and tank will be supported on concrete block so there will be at least 6" between ground and bottom of appliance. If this makes excavation necessary the rules of NBFU will be followed. If the situation is such that ground moisture is likely to run into the space below the furnace a waterproof pan or pit will be provided beneath the furnace in accordance with NBFU regulations.

Access to furnace will be by opening in exterior wall not smaller than 18" x 24". Under-floor passage ways to reach the furnace will be no less than 18" high by 24" wide. Warm air ducts and register boxes will be covered with 14-pound asbestos or equivalent.

Permit Issued with Letter **Details of New Work** permit to B.G. Pride Oil Co.

Is any plumbing involved in this work? Is any electrical work involved in this work?

Height average grade to top of plate Height average grade to highest point of roof

Size, front depth No. stories solid or filled land? earth or rock?

Material of foundation Thickness, top bottom cellar

Material of underpinning Height Thickness

Kind of roof Rise per foot Roof covering

No. of chimneys Material of chimneys of lining

Framing lumber—Kind Dressed or full size?

Corner posts Sills Girt or ledger board? Size

Girders Size Columns under girders Size Max. on centers

Studs (outside walls and carrying partitions) 2x4-16" O. C. Bridging in every floor and flat roof span over 8 feet.

Joists and rafters: 1st floor, 2nd, 3rd, roof

On centers: 1st floor, 2nd, 3rd, roof

Maximum span: 1st floor, 2nd, 3rd, roof

Approved: 11/23/59 with letter

B.G. Pride Oil Company

Signature of Owner by:

Approved: Albert J. Sears
Inspector of Buildings

INSPECTION COPY
C9.105

BP-105 Summit Street—Amendment to building permit for oil burning furnace in the building of Charles Durost by B. G. Pride Oil Co.

November 24, 1959

cc to: B. G. Pride Oil Co.
543 Main Street
Westbrook, Maine (with copy of amendment)

Mr. Charles Durost
105 Summit Street

Dear Mr. Durost:

This installation of a warm air furnace in the space beneath the floor of your home includes some very unusual features which could prove dangerous to the building and its occupants. We are satisfied that the oil company will do a very careful job with all due regard for safety and good maintenance, but it appears important to tell you of some of the hazards which may come up after they have finished the job. It appears that you should not only bear these features and suggestions in mind for the safety of all concerned; but that you should communicate them to any parties other than yourself who might later buy the property or live in it as tenants.

Because of the cramped condition, it is likely that the bottom of the smoke pipe where it enters the chimney flue will be much closer to the bottom of the flue than is usual—perhaps no more than 4 inches. The apparent hazard here is that due to conditions beyond anyone's control, soot may accumulate in the bottom of the flue, and, unless periodically removed, may build up until it closes part or all of the smokepipe. Such a condition would immediately affect the draft and in an extreme case might mean a backfire or explosion.

We tell you this not to alarm you, but to make sure that whoever is responsible for the care of the building will frequently open the clean out door (we understand this to be outside of the building) and if there is an accumulation of soot or anything else, remove it.

The oil company has assured us that adequate arrangements will be made some where through the outside wall, lower than the first floor for admitting fresh air to the oil burner. This is important since it is necessary for the burner to get sufficient fresh air to operate properly and safely. During the cold months there may be a need to close up any such opening but it is not safe to do so unless you first consult the oil company and get its advice.

That you may be aware of the circumstances, there is below the statements concerning the conditions which appear on the application for the amendment to the permit, the amendment being necessary because the original application did not give the correct facts:

"Instead of being in the basement the heater and oil tank will be in a shallow space below first floor, there being no basement. No less than 1 inch

clearance will be provided between top of furnace and woodwork over it. No less than 9" between top and sides of smokepipe and woodwork. Smokepipe will pitch upwards at least ¼" to the foot. Bottom of smokepipe where it enters the flue will be at least 4" above the floor of the chimney flue.

"The furnace and tank will be supported on concrete block so there will be at least 6" between ground and bottom of appliance. If this makes excavation necessary the rules of NHFU will be followed. If the situation is such that ground moisture is likely to run into the space below the furnace a waterproof pan or pit will be provided beneath the furnace in accordance with NHFU regulations.

"Access to furnace will be by opening in exterior wall not smaller than 18" x 24". Under-floor passage ways to reach the furnace will be no less than 18" high by 24" wide. Warm air ducts and register boxes will be covered with 14-pound asbestos or equivalent."

Very truly yours,

WMcD/jg

Warren McDonald
Acting Deputy Inspr.
Ed Bldgs.

Shelley Frame

B. S. Brite
Lemont St

Sheldon's furnace & smoke pipe etc.
all warm air ducts installed as per ordinance.

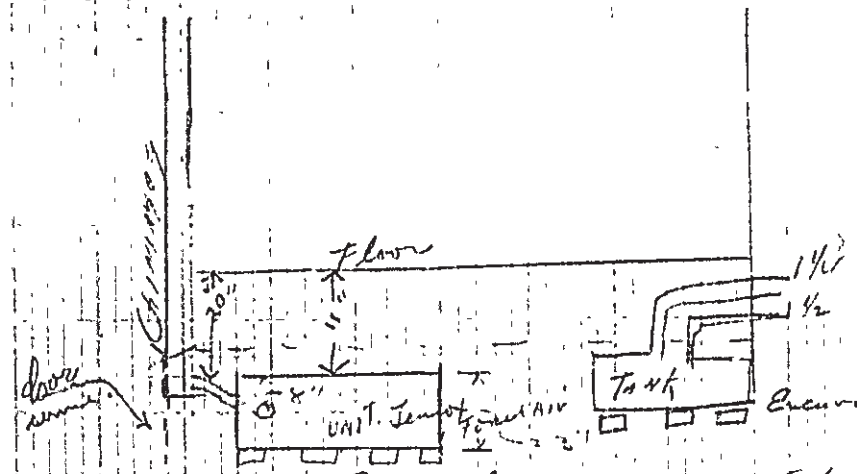

Excavation large enough so that dirt will not fall back on unit or piping.

(6 X 10 registered fir air intake if needed.)

RECEIVED
NOV 23 1959
DEPT. OF BLD'G. INSP.
CITY OF PORTLAND

C8-154-5C—Marks

(COPY)

CITY OF PORTLAND, MAINE
Department of Building Inspection

Certificate of Occupancy

LOCATION 105-115 Summit St.

Issued to Mrs. Pauline Burgess

Date of Issue April 13, 1955

This is to certify that the building, premises, or part thereof, at the above location, ~~built~~-altered —changed as to use under Building Permit No. 54/2067, has had final inspection, has been found to conform substantially to requirements of Zoning Ordinance and Building Code of the City, and is hereby approved for occupancy or use, limited or otherwise, as indicated below.

PORTION OF BUILDING OR PREMISES	APPROVED OCCUPANCY
Entire	One-family Dwelling House

Limiting Conditions:

This certificate supersedes
certificate issued

Approved:
4/12/55. Earle Smith
(Date) Inspector

Inspector of Buildings

Notice: This certificate identifies lawful use of building or premises, and ought to be transferred from owner to owner when property changes hands. Copy will be furnished to owner or lessee for one dollar.

Clapboards to be removed from outside walls and 2x4 studs cut in from floor to under side of present plate between present wall studs, making studding 1 ft. on center. Same to be nailed through outside boarding.

All interior partitions walls & ceilings to be covered with 3/8 gypsum board.

A. F. Patterson

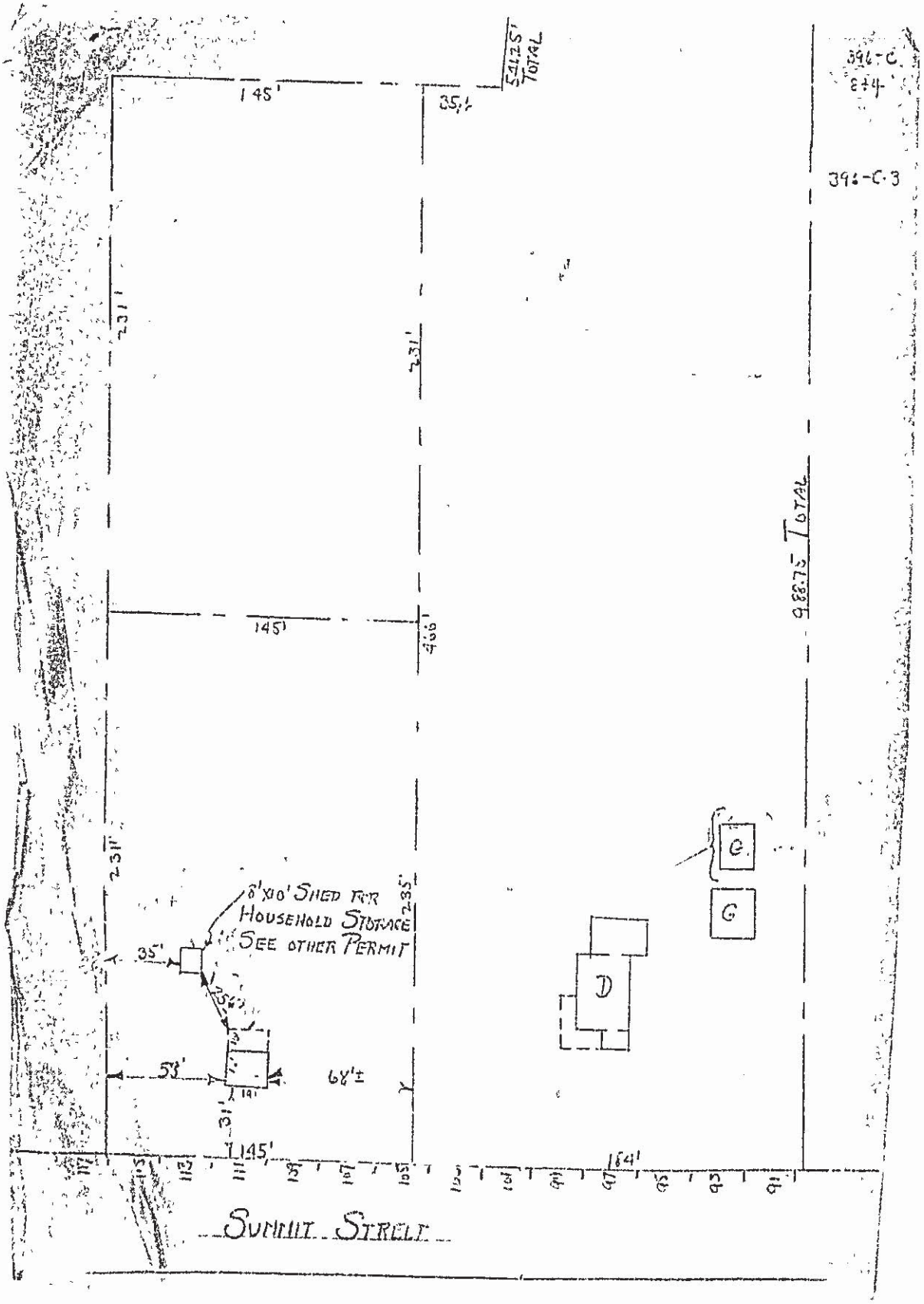
145'
35'
541.25' TOTAL
391-C
874
391-C-3
231'
231'
231'
231'
145'
466'
988.75 TOTAL
8'x10' SHED FOR HOUSEHOLD STORAGE SEE OTHER PERMIT
35'
53'
68'±
31'
145'
164'
C
G
D
SUMMIT STREET

November 17, 1954

AP - 91-115 Summit Street

Contractor - Mr. A. F. Patterson
45 Leonard St.

Owner - Mrs. Pauline Burgess
95 Summit St.

Building permit for moving one story wood frame building formerly used as garage to new position on same property at the above location and to make alterations to change its use to a one family dwelling house is issued herewith based on revised plans filed November 1, 1954, but subject to the following conditions:-

—an additional cedar post is to be provided beneath the sill where the intermediate post supporting the 4x8 beam across ceiling of kitchen and passageway lands.

—foundation of outside chimney is to extend at least four feet below grade. Wall of chimney is to be kept at least one inch away from wall of building and, where the smokepipe entrance to chimney is to be located, the brickwork is to be extended through the building wall to the inside face of the studding.

—since the building is to be supported on cedar posts, it is likely that you will want to close off the space between the bottom of the sills and the ground in some manner. In doing this care needs to be taken to make sure that the construction is such that any frost action in the ground will not be transmitted to the sills.

—there has been some talk of the possibility of providing a central heating plant for the building at some later date. This permit is therefore issued without prejudice to any questions that may arise concerning the installation of such heating equipment.

—there is no indication of platforms and steps outside front and side entrance doors. If any are to be provided and if they are to be of wooden construction, an amendment to this permit is to be secured for their construction before the work is done. With the application for permit is to be furnished full information as to their foundations and framing.

As explained to Mr. Patterson, it is necessary that application be made for a separate permit to move the former poultry house to its new location. With that application will need to be furnished full information as to its new location on the lot, the use proposed for it, its construction and the manner in which it is to be supported. There is considerable question as to whether we shall be able to issue such a permit, but this cannot be determined until all details of the proposition are known.

PS - When the cedar post foundations have been put in and before the building is landed upon them it is necessary that this office be notified for check of location and that no further work be done until our inspector has approved the location by his sticker on the permit card which should be posted on a stout post on the front of the lot.

AJS/G

Warren McDonald
Inspector of Buildings

Patterson file copy

November 5, 1954

AP--91-115 Summit Street

Contractor--Mr. A. V. Patterson
45 Le[illegible]d St.

Owner--Mrs. Pauline Burgess
95 Summit St.

Revised plans and specifications filed with application for moving an existing garage to a new location on the same property at the above address, to construct an addition to it, and to convert both building and addition to dwelling house use will apparently provide compliance with Building Code requirements if an additional cedar post is provided directly beneath the intermediate post supporting the 4x8 beam in ceiling of kitchen and passageway; and that indication is made in application that the outside chimney is to have a foundation extending at least four feet below grade, that wall of chimney is to be kept at least one inch away from wood wall of building, and that brickwork of chimney is to be corbelled through wall of building to inside face of studding where the smokepipe entrance is located.

Before a permit can be issued, however, it is necessary that approval be secured for the method of sewage disposal which you plan to provide for the new dwelling, this matter being the subject of a separate letter which is attached.

It is noted that there has been added to the work proposed under this permit the moving of an existing poultry house to a new location on the same property. Since no information has been furnished as to the proposed use of this building in its new location, of distances to lot lines or other buildings, nor of its framing and foundation, we are unable to check the application of Zoning Ordinance and Building Code requirements to the proposition. Issuance of permit for moving of the other building will be delayed until information has been furnished to indicate that moving of poultry house is to be in compliance with all requirements. You, therefore, may prefer not to have the moving of the poultry house included in the same permit as the garage, but to file an application for a separate permit involving that part of the work.

AJS/B

Warren McDonald
Inspector of Buildings

AP 95 Summit St.

November 4, 1954

Mrs. Pauline Burgess,
95 Summit Street

Mr. A. F. Patterson,
45 Leonard Street

Dear Mrs. Burgess and Mr. Patterson:

Application today by Mr. Patterson to change garage to dwelling house at 95 Summit Street indicates that no connection is possible to a public sewer, and that sewage disposal is proposed by septic tank.

The Building Code directs, where connection to a public sewer is not possible, that the proposed method of sewage disposal must be approved by the Health Officer before any building permit is issued.

That the Health Department may be aware of the proposed method of sewage disposal, you should explain, by plan or otherwise, the details and location of the septic tank system, including nature of the soil where overflow lines will be located, to Sanitary Engineer Norman Winch.

Very truly yours,

WMcD/H

Inspector of Buildings

October 5, 1954

AP - 91-115 Summit Street

Owner - Mrs. Pauline Burgess
95 Summit St.

Contractor - A. F. Patterson
45 Leonard St.

An inspection of the existing two-car garage at the above location which you propose to move to another location on the same property and convert to dwelling house use discloses the following details of framing which do not comply with Building Code requirements for the proposed use:-

—the existing floor timbers are tutted against the sides of the sills and toenailed to them instead of being notched over a 2x3 nailing piece spiked to the sides of the sills.
—studs in outside walls are spaced 24 inches on centers instead of 16 inches on centers.
—there is only a single 2x4 plate supporting rafters instead of the double 2x4 plate required.
—openings in walls do not have double 2x4 headers and jack studs at sides as required.

While the above construction complies with requirements for minor garages, it does not, as stated above, meet those specified by the Building Code for dwelling houses. We know of no acceptable way to make the building meet requirements short of practically taking it apart and rebuilding it. For this reason we are unable to issue a permit for the work proposed in the application for permit which has been filed.

wrf 7'-6" pitch to left

Warren McDonald
Inspector of Buildings

AJS/G

Dear Mrs. Burgess:-

We talked over the phone about this job before this letter, prepared by our Mr. Sears, had come to me, and it was at my direction that he said in the letter above that we do not know any acceptable way of meeting the Building Code requirements.

Since our telephone conversation I have been thinking the matter over

(See Page 2)

and have talked it over with Mr. Sears again with the thought that there might be some way of really improving the existing garage to really make it equivalent to the normal required construction for a dwelling house. We are handicapped in passing upon the situation because the plans do not show full details, and although we have not checked out many of these details, it looks very much as though some of them would have to be changed--for instance, the spacing of cedar posts. We have no time in here to work out all the details for you, but perhaps your plan maker can work them out with the following suggestions from us. Now, as to the above deficiencies:

1. Where the floor joists are butted and probably "toe-nailed" to the sills and perhaps the center girder also - either notch out each floor joist and supply a 2x3 nailing strip snug against the upper part of the notch and spike to the side of one sills and center girders; or provide 4x8 laid with the eight inch dimension horizontal between the cedar posts and the underside of the sills with the outer edge of the 4x8 flush with the outer edge of the 6x6 sill so that it would project two inches beyond the 6x6 sill and afford a bearing for the floor joists. Under the center girder would be needed a 4x10 to give bearing on both sides, and nothing would be needed in this way under front and rear of the garage because the floor joists do not bear there.

2. Where uprights and outside wall are too far apart and there is only a single, instead of a double 2x4 plate at their tops to support the rafters, it would only be acceptable to provide 2x4 studs between the present studs, if you would remove the clapboards and nail through the wooden sheathing into the new studs. If this is out of the question, your carpenter may be able to suggest something by way of a horizontal 2x4 cut between the studs half way between sill and plate, and mitred braces provided from the top of the horizontal member to meet at the center of the underside of the single plate. This latter is experimental, and I am not sure that we could accept it.

3. It ought to be easy to provide suitable framing of the openings in the exterior walls, since I understand they are either all to be new or in new locations.

4. Where the large doorways are to be filled in, we shall expect standard construction - 2x4 studs 16 inches on centers running to the underside of a double plate.

5. Not mentioned above, but since the floor joists would be on spans of more than eight feet, they will have to have solid bridging at each span which would have to be applied from the underside.

Will you be good enough to go over the above with the carpenter, and if he believes these suggestions to be feasible, have him make detailed plans accordingly, showing all particulars as to what he proposes to do.

The plans which he has filed here are original drawings, and he may have them back to fix up and make the pencil lines and so on heavier. Then he should take them to the blueprint shop and get a set of prints (these are inexpensive) and file the prints here, keeping the originals himself from which as many copies can be taken as may be desired. The prints filed here, however, should have all of the information on them printed from the original.

In event you are unable to go ahead on the above basis, please advise this office and return the receipt for the fee paid whereupon the money will be refunded to Mr. Patterson by voucher.

Very truly yours,

Warren A. Donald
Inspector of Buildings

WMcD/G

Building Inspector

SEPTIC TANKS
Request for approval of

CITY OF PORTLAND, MAINE

Department of Building Inspection

October 4, 1954

Location - 95 Summit Street
Owner - Mrs. Pauline Burgess
Contractor - A. F. Patterson
Type - g.-Chg.Use garage to dwelling

To the Health Director:

Application for building permit identified as above has been filed in this office; indicating that a septic tank installation is proposed, as a means of sewage disposal. Applicant represents that connection to a public sewer is not feasible.

Your approval as to the method of sewage disposal is requested before a building permit is issued, therefore will you complete and return the appended report as expeditiously as possible.

Warren McDonald
Inspector of Buildings

Attachment:
Copy of this notice

****

Proposed sewage disposal method is ~~is not~~ approved.

Remarks: Sandy soil. Perc Test made 12 Nov satisfactory

Edward E. Colby
Health Director

Date. 12 Nov.

RECEIVED
NOV 12 1954
DEPT. OF BLD'G. INSP.
CITY OF PORTLAND

FILL IN AND SIGN WITH INK

PERMIT ISSUED
00097
JAN 11 1955
CITY OF PORTLAND

APPLICATION FOR PERMIT FOR HEATING, COOKING OR POWER EQUIPMENT

Portland, Maine, January 7, 1955

M-VC-E55

To the INSPECTOR OF BUILDINGS, PORTLAND, MAINE:

The undersigned hereby applies for a permit to install the following heating, cooking or power equipment in accordance with the Laws of Maine, the Building Code of the City of Portland, and the following specifications:

Location 105 Summit St. Use of Building Residence No. Stories 1 New Building ~~Existing~~ x

Name and address of owner of appliance Mrs. Pauline G. Burgess, 95 Summit St.

Installer's name and address Ballard Oil & Equipment Co. 135 Marginal Way Telephone 2-1991

General Description of Work

To install Coleman floor furnace

1/14/55

1/19/55

IF HEATER, OR POWER BOILER

Location of appliance 1st floor framing Any burnable material in floor surface or beneath? none

If so, how protected? not applicable Kind of fuel? No. 1 o 1

Minimum distance to burnable material, from top of appliance or casing top of furnace not applicable

From top of smoke pipe 18" From front of appliance 3' From sides or back of appliance 3'

Size of chimney flue 8x8 Other connections to same flue none

If gas fired, how vented? Rated maximum demand per hour .5 GPH

Will sufficient fresh air be supplied to the appliance to insure proper and safe combustion? Yes

IF OIL BURNER

Name and type of burner Coleman vaporizing part of floor furnace Labelled by underwriter's laboratories? Yes

Will operator be always in attendance? No Does oil supply line feed from top or bottom of tank? bottom

Type of floor beneath burner concrete Size of vent pipe 1 1/4"

Location of oil storage outside Number and capacity of tanks 138 gall.

Low water shut off ~~Not required~~ Make No.

Will all tanks be more than five feet from any flame? Yes How many tanks enclosed? None

Total capacity of any existing storage tanks for furnace burners None

JAN 10 1955
DEPT. OF BLDGS. INS.
PORTLAND

IF COOKING APPLIANCE

Location of appliance Any burnable material in floor surface or beneath?

If so, how protected? Height of Legs, if any

Skirting at bottom of appliance? Distance to combustible material from top of appliance?

From front of appliance From sides and back From top of smokepipe

Size of chimney flue Other connections to same flue

Is hood to be provided? If so, how vented? Forced or gravity?

If gas fired, how vented? Rated maximum demand per hour

MISCELLANEOUS EQUIPMENT OR SPECIAL INFORMATION

The general contractor is providing a 6" reinforced concrete slab on the outside of the building for setting of the tank which will be mounted upon pipe legs on this concrete foundation.

Permit Issued with Letter

Amount of fee enclosed? 2.00 ($2.00 for one heater, etc., 50 cents additional for each additional heater, etc., in same building at same time.)

APPROVED:
APPROVED
CHIEF OF FIRE DEPT.

Will there be in charge of the above work a person competent to see that the State and City requirements pertaining thereto are observed?

BALLARD OIL & EQUIPMENT CO.

Signature of Installer Richard J. Cole, Mgr. Oil Dept.

INSPECTION COPY

Permit No. 55/87

Location 105 Summit St.

Owner Mrs. Pauline Dougan

Date of permit 1/21/55

Approved

NOTES

3/7/55 - Shingrels not to be done

E.S.S.

1/11/55

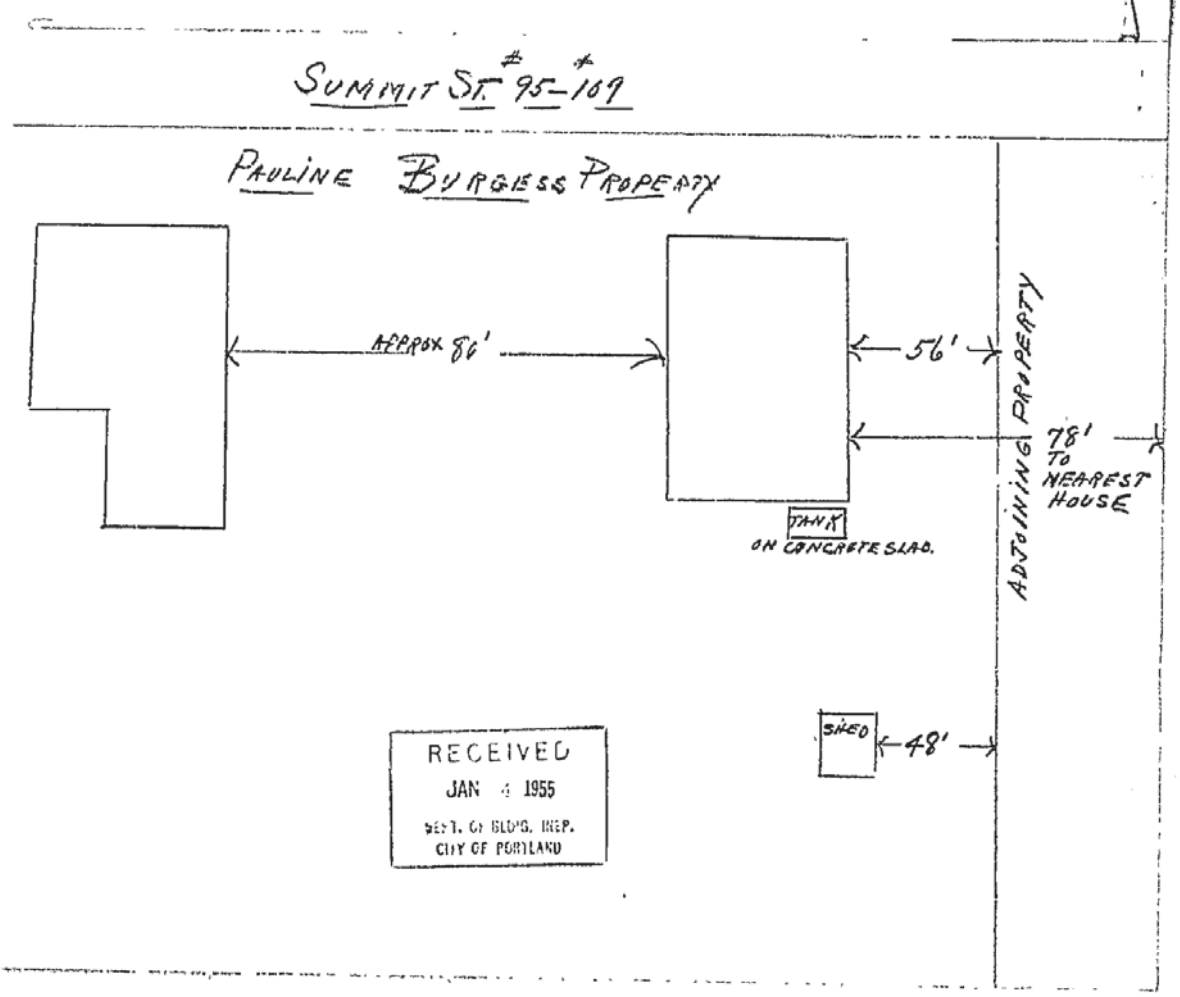

January 21, 1955

AP 105 Summit St.--Installation of oil burning floor furnace in a case where there is no cellar

Ballard Oil & Equipment Co.,
135 Marginal Way
Attn: Mr. Cole

Mrs. Pauline G. Burgess
95 Summit St.

Dear Mrs. Burgess & Gentlemen:

Building permit for this installation is issued to the installer, herewith, subject to the conditions which follow. Delay in issuance has been caused by lack of information with the application in the first instance concerning the location of the outside tank, and concerning the clearance around the floor furnace beneath the floor of the building and means of access to the floor furnace.

At least 6 inches clearance between the bottom of the floor furnace and the ground is required. Where excavation must be made to provide this clearance, the excavation is required to extend at least 12 inches beyond the furnace on all sides and not less than 18 inches on the control side.

We have been told that the soil beneath the building is sand or gravel and the ground contour and ground moisture conditions are such that water could not raise to within 6 inches of the bottom of the floor furnace. If that condition is not certain, or if the total excavation to provide clearances as above exceeds 12 inches in depth--in either case a water-tight pan constructed of copper, galvanized iron, or other suitable corrosion resistant material, properly anchored in place, or a water-proof concrete pit is required beneath the furnace. The sides of pan or pit are required to extend at least four inches above the general surface of the ground beneath the building.

The underside of the floor furnace must be made readily accessible. Openings for that purpose in the foundation walls and trap doors in the floors must be no smaller than 18 inches by 24 inches. If an under-floor passageway is provided to the furnace, it should be no less than 24 inches high by 24 inches wide.

If the above conditions are not understood, or, if the installer is unable or unwilling to comply with them, the installation should not be started, but this office should be contacted with additional information to show compliance with the regulations.

Very, truly yours,

WMcD/B

Warren McDonald
Inspector of Buildings

8A

(RA) RESIDENCE ZONE A

APPLICATION FOR PERMIT

PERMIT ISSUED
02204
DEC 6 1954
CITY of PORTLAND

Class of Building or Type of Structure Third Class

Portland, Maine, Dec. 6, 1954

To the INSPECTOR OF BUILDINGS, PORTLAND, MAINE

The undersigned hereby applies for a permit to erect ~~alter repair demolish install~~ the following building ~~structure equipment~~ in accordance with the Laws of the State of Maine, the Building Code and Zoning Ordinance of the City of Portland, plans and specifications, if any, submitted herewith and the following specifications:

Location 95 Summit St. (91-115) Within Fire Limits? no Dist. No.

Owner's name and address Mrs. Pauline Burgess, 95 Summit St. Telephone

Lessee's name and address Telephone

Contractor's name and address A. F. Patterson, 45 Leonard St. Telephone 4-5391

Architect Specifications Plans yes No. of sheets 1

Proposed use of building storage shed for household storage No. families

Last use No. families

Material No. stories Heat Style of roof Roofing

Other buildings on same lot dwelling house

Estimated cost $ 200. Fee $ 2.00

General Description of New Work

To construct 1-story frame storage shed 8' x 10'.

It is understood that this permit does not include installation of heating apparatus which is to be taken out separately by and in the name of the heating contractor. ***PERMIT TO BE ISSUED TO*** A. F. Patterson

Details of New Work

Is any plumbing involved in this work? Is any electrical work involved in this work?

Is connection to be made to public sewer? If not, what is proposed for sewage?

Height average grade to top of plate 6' 7' Height average grade to highest point of roof 9'

Size, front depth No. stories solid or filled land? earth or rock?

Material of foundation cedar posts at least 4' below grade Thickness, top bottom cellar

Material of underpinning Height Thickness

Kind of roof shed-flat Rise per foot 3" Roof covering Asphalt Class C Und Lab

No. of chimneys none Material of chimneys of lining Kind of heat none fuel

Framing lumber—Kind second hand Dressed or full size? full size

Corner posts 4x4 Sills 4x6 Girt or ledger board? Size

Girders Size Columns under girders Size Max. on centers

Studs (outside walls and carrying partitions) 2x4-16" O. C. Bridging in every floor and flat roof span over 8 feet.

Joists and rafters:	1st floor 2x7	2nd	3rd	roof 2x4
On centers:	1st floor 16"	2nd	3rd	roof 16"
Maximum span:	1st floor 10'	2nd	3rd	roof 8'

If one story building with masonry walls, thickness of walls? height?

If a Garage

No. cars now accommodated on same lot, to be accommodated number commercial cars to be accommodated

Will automobile repairing be done other than minor repairs to cars habitually stored in the proposed building?

APPROVED:
O.K. - 12/6/54 - ajs

Miscellaneous

Will work require disturbing of any tree on a public street? no

Will there be in charge of the above work a person competent to see that the State and City requirements pertaining thereto are observed? yes

Mrs. Pauline Burgess

Signature of owner by: A. F. Patterson

INSPECTION COPY

NOTES

12/31/54 - Work on framing & [illegible] contractor [illegible]
1/10/55 - Work progressing slowly
1/20/55 - Same. E.S.S.
4/12/55 - Work done E.S.S.

Permit No. 54-2027
Location [illegible]
Owner Phila. Housing Authority
Date of permit 12/6/54
Notif. closing-in
Inspn. closing-in
Final Notif.
Final Inspn. 4/12/55
Cert. of Occupancy issued

5x4 1/45 = 900
4x6 - 4' 1180#
3563" } O.K

LOT LINE

35'-0"

10'-0"

3'-0"

3'-0"

2x4 studding 16" o.c. Outer

2'-0"

2"x6" Floor Joists full strength

11'-6"

5'-0"

3'-0"

Cable, shown set 1' 1" below ground

2'-0"

6'-0"

13 treads

8'-0"

$\frac{489}{8 \times 1\frac{1}{3}} = 45''$ per sq ft. O.K.

Wm. Crosbie's Bungalow 25 Kennedy St.

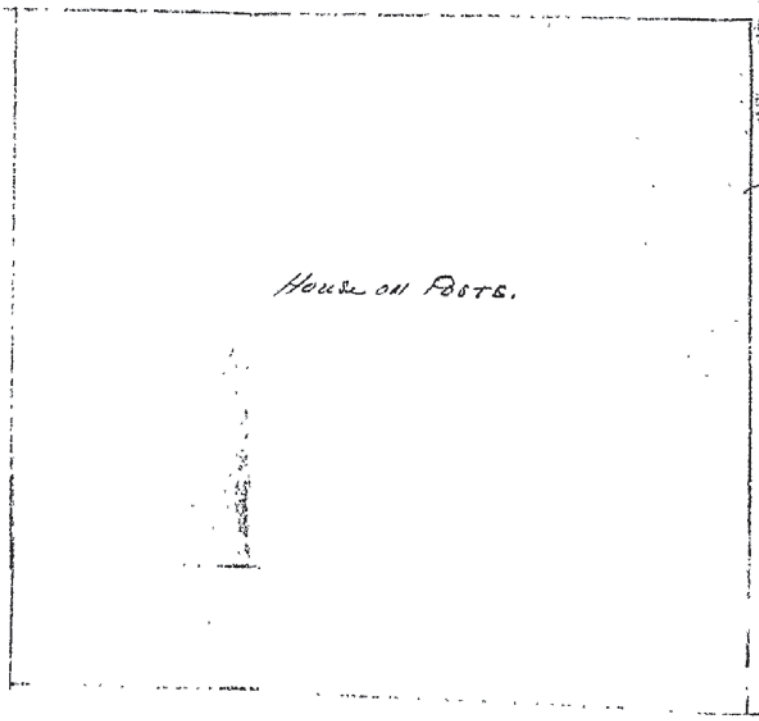

2X7 full size - 10' span = 1198#

$\frac{1198}{10 \times 1\frac{1}{3}}$ = 90# per sq ft. O.K

2X4 full size - 8' span = 489#

$\frac{489}{8 \times 1\frac{1}{3}}$ = 45# per sq ft. O.K

8X5X10 = 400#
4X5X45 = 900#
1300#
4X6-5' = 2000# O.K

Wm. Cooper's Bungalow 25th Street & 4th.

House on Posts.

STATEMENT ACCOMPANYING APPLICATION FOR BUILDING PERMIT

for storage shed
at 95 Summit St. Date 12/6/51

1. In whose name is the title of the property now recorded? Mrs. Pauline Burgess

2. Are the boundaries of the property in the vicinity of the proposed work shown clearly on the ground, and how? stakes

3. Is the outline of the proposed work now staked out upon the ground? yes
If not, will you notify the Inspection Office when the work is staked out and before any of the work is commenced? _____

4. What is to be maximum projection or overhang of eaves or drip? _____

5. Do you assume full responsibility for the correctness of the location plan or statement of location filed with this application, and does it show the complete outline of the proposed work on the ground, including bay windows, porches and other projections? yes

6. Do you assume full responsibility for the correctness of all statements in the application concerning the sizes, design and use of the proposed building? yes

7. Do you understand that in case changes are proposed in the location ofthe work or in any of the details specified in the application that a revised plan and application must be submitted to this office before the changes are made?
yes

A. E. Patterson

(R-) RESIDENCE ZONE - A

APPLICATION FOR PERMIT

PERMIT ISSUED
02069
NOV 18 1954
CITY of PORTLAND

Class of Building or Type of Structure Third Class

Portland, Maine, Sept. 23, 1954

To the INSPECTOR OF BUILDINGS, PORTLAND, MAINE

The undersigned hereby applies for a permit to ~~erect alter repair demolish install~~ the following building ~~structure equipment~~ in accordance with the Laws of the State of Maine, the Building Code and Zoning Ordinance of the City of Portland, plans and specifications, if any, submitted herewith and the following specifications:

Location 95 Summit St. 91-175 Within Fire Limits? no Dist. No.

Owner's name and address Mrs. Pauline Burgess, 95 Summit St. Telephone

Lessee's name and address Telephone

Contractor's name and address A. F. Patterson, 45 Leonard St. Telephone 4-5391

Architect Specifications Plans yes No. of sheets 4

Proposed use of building dwelling house No. families 1

Last use garage and storage No. families

Material wood No. stories 1 Heat Style of roof Roofing

Other buildings on same lot

Estimated cost $2,750. Fee $ 5.00

General Description of New Work

To move 1-story frame building on same property and change use to dwelling house as per plans.

To construct 10' x 19' addition on rear of building as per plans.

~~To relocate existing poultry house on same property as per plan. Cedar post foundations.~~

Permit Issued with Letter

It is understood that this permit does not include installation of heating apparatus which is to be taken out separately by and in the name of the heating contractor. ***PERMIT TO BE ISSUED TO*** A. F. Patterson

Details of New Work

Is any plumbing involved in this work? Is any electrical work involved in this work?

Is connection to be made to public sewer? If not, what is proposed for sewage?

Has septic tank notice been sent? yes 11/4 Form notice sent?

Height average grade to top of plate Height average grade to highest point of roof

Size, front depth No. stories solid or filled land? earth or rock?

Material of foundation cedar posts at least 4' below grade 5' and 4' on centers Thickness, top bottom cellar

Material of underpinning Height Thickness

Kind of roof Rise per foot Roof covering Asphalt Class C Und Lab

No. of chimneys 1 Material of chimneys of lining Kind of heat stove fuel

Framing lumber—Kind hemlock Dressed or full size? dressed

Corner posts 4x4 Sills 4x6 Girt or ledger board? Size

Girders Size Columns under girders Size Max. on centers

Studs (outside walls and carrying partitions) 2x4-16" O. C. Bridging in every floor and flat roof span over 8 feet.

Joists and rafters: 1st floor, 2nd, 3rd, roof

On centers: 1st floor, 2nd, 3rd, roof

Maximum span: 1st floor, 2nd, 3rd, roof

If one story building with masonry walls, thickness of walls? height?

If a Garage

No. cars now accommodated on same lot, to be accommodated number commercial cars to be accommodated

Will automobile repairing be done other than minor repairs to cars habitually stored in the proposed building?

APPROVED:
with letter by AJS

Miscellaneous

Will work require disturbing of any tree on a public street? no

Will there be in charge of the above work a person competent to see that the State and City requirements pertaining thereto are observed? yes

Mrs. Pauline Burgess

Signature of owner by: A. F. Patterson

INSPECTION COPY

Permit No. 54-2067
Location 95 Summit Ave.
Owner Mac Carlene Corporation
Date of permit 11/18/54
Notif. closing-in 2/9/55 9:30 A.M.
Inspn. closing-in 3/1/55
Final Notif. 3/14/55
Final Inspn. - 4/12/55
Cert. of Occupancy issued 4/13/55
Staking Out Notice
Form Check Notice

NOTES

10/4/54 - [illegible] 6x6. [illegible] size 2x6 are bolted and toenailed [illegible] of sills. Studs are 2x6 - 24 inches on centers. [illegible] angle plate - OK

1/20/55 - progressing slowly. Building moved - partly bondstrip. Windows all changed - with double leaders & jambs where needed. E. S. S.

2/2/55 - No one around. E. S. S.

2/9/55 - Not quite ready for closing-in. E. S. S.

2/10/55 - Left C. T. to close in subject to the following - no wiring or plumbing to be covered until prop. approved. E. S. S.

2/23/55 - Work progressing slowly. E. S. S.

3/1/55 Plumbing OK - Elec.

3/4/55 - Not are around E. S. S.

3/7/55 - Gave permission to close in. E. S. S.

4/12/55 - Work done. Certificate to be issued. E. S. S.

FILL IN COMPLETELY AND SIGN WITH INK

RECEIVED
OCT 12 1938
DEPT OF BLDG. INSP.
CITY OF PORTLAND

PERMIT ISSUED
Permit No. 1710
OCT 12 1938

APPLICATION FOR PERMIT FOR HEATING, COOKING OR POWER EQUIPMENT

To the INSPECTOR OF BUILDINGS, PORTLAND, ME. Portland, Maine, Sept. 30, 1938

The undersigned hereby applies for a permit to install the following heating, cooking or power equipment in accordance with the Laws of Maine, the Building Code of the City of Portland, and the following specifications:

Location 95 Summit street Use of Building Dwelling No. Stories

Name and address of owner Mrs. Pauline G. Burgess, 95 Summit Street Ward

Contractor's name and address Ballard Oil & Equip. Co. of Maine Telephone 2-1991

General Description of Work

To install Oil Burning Equipment - Steam

CERTIFICATE OF OCCUPANCY REQUIREMENT IS WAIVED
NOTIFICATION BEFORE LATH OR CLOSING-IN IS WAIVED

IF HEATER, POWER BOILER OR COOKING DEVICE

Is heater or source of heat to be in cellar? Yes If not, which story Kind of Fuel Oil

Material of supports of heater or equipment (concrete floor or w at kind) Concrete

Minimum distance to wood or combustible materi.:, from top of boiler or casing top of furnace,

from top of smoke pipe, from front of heater from sides or back of heater

Size of chimney flue O'her connections to same flue

IF OIL BURNER

Name and type of burner Model AX "T-H" Labeled and approved by Underwriters' Laboratories? Yes

Will operator be always in attendance? Type of oil feed (gravity or pressure) Pressure

Location oil storage Basement No. and capacity of tanks 1 - 275-Gal.

Will all tanks be more than seven feet from any flame? Yes How many tanks fireproofed?

Amount of fee enclosed? 1.00 ($1.00 for one heater, etc., 50 cents additional for each additional heater, etc., in same building at same time.)

INSPECTION COPY

Signature of contractor By: Ballard Oil & Equip. Co. of Me.
Mgr.-Oil Burner Division

30 7c

Ward 9 Permit No. 38/1710

Location 95 Summit Street

Owner Pauline Berglas

Date of permit 10/12/38

Post Card sent

Notif. for inspn. Mail

Approval Tag issued 12/7/38. CKA

Oil Burner Check List (date) 12/7/38

1. Kind of heat Steam
2. Label 158-098
3. Anti-siphon ✓
4. Oil storage ✓
5. Tank distance ✓
6. Vent pipe 11"
7. Fill pipe ✓
8. Gauge ✓
9. Rigidity ✓
10. Feed safety ✓
11. Pipe sizes and material ✓
12. Control valve ✓
13. Ash pit vent
14. Temp. or pressure safety ✓
15. Instruction card ✓
16. Inst-T-Stat in ret. pipe

NOTE

12/7/38 #6 at 11" above fill CKA

12/16/38 -- No settlement

(F) GENERAL RESIDENCE ZONE

APPLICATION FOR PERMIT

PERMIT ISSUED
0408
APR 6 1938

Class of Building or Type of Structure Third Class

Portland, Maine, April 6, 1938

To the INSPECTOR OF BUILDINGS, PORTLAND, ME.

The undersigned hereby applies for a permit to ~~erect~~ alter ~~install~~ the following building ~~structure equipment~~ in accordance with the Laws of the State of Maine, the Building Code of the City of Portland, plans and specifications, if any, submitted herewith and the following specifications:

Location 143 Summit Street Ward 9 Within Fire Limits? no Dist. No.

Owner's ~~or Lessee's~~ name and address W. E. Cunningham 143 Summit Street Telephone 4-1266

Contractor's name and address William Cribb 1294 Riverside St. Telephone

Architect Plans filed No. of sheets

Proposed use of building poultry house No. families

Other buildings on same lot dwelling house, 2 poultry houses at present

Estimated cost $ Fee $ .50

Description of Present Building to be Altered

Material wood No. stories 1 Heat no Style of roof shed Roofing asphalt

Last use poultry house (Burgess) No. families

General Description of New Work

To move poultry house 10' x 12' from adjoining property (old No. 43)

It is understood that this permit does not include installation of heating apparatus which is to be taken out separately by and in the name of the heating contractor.

Details of New Work

NOTIFICATION BEFORE LATHING OR CLOSING-IN IS WANTED

CERTIFICATE OF OCCUPANCY REQUIREMENT IS WANTED

Height average grade to top of plate

Size, front depth No. stories Height average grade to highest point of roof

To be erected on solid or filled land? earth or rock?

Material of foundation blocking Thickness, top bottom

Material of underpinning Height Thickness

Kind of Roof Rise per foot Roof covering

No. of chimneys Material of chimneys of lining

Kind of heat Type of fuel Is gas fitting involved?

Corner posts Sills Girt or ledger board? Size

Material columns under girders Size Max. on centers

Studs (outside walls and carrying partitions) 2x4-16" O. C. Girders 6x8 or larger. Bridging in every floor and flat roof span over 8 feet. Sills and corner posts all one piece in cross section.

Joists and rafters: 1st floor, 2nd, 3rd, roof

On centers: 1st floor, 2nd, 3rd, roof

Maximum span: 1st floor, 2nd, 3rd, roof

If one story building with masonry walls, thickness of walls? height?

If a Garage

No. cars now accommodated on same lot, to be accommodated

Total number commercial cars to be accommodated

Will automobile repairing be done other than minor repairs to cars habitually stored in the proposed building?

Miscellaneous

Will above work require removal or disturbing of any shade tree on a public street? no

Will there be in charge of the above work a person competent to see that the State and City requirements pertaining thereto are observed? yes

Signature of owner W. E. Cunningham

ORIGINAL

1543

d 9 Permit No. 38/408

Location 143 Summit Street

Owner W. E. Cunningham

Date of permit 4/6/38

Notif. closing-in

Inspn. closing-in

Final Notif.

Final Inspn.

Cert. of Occupancy issued

NOTES

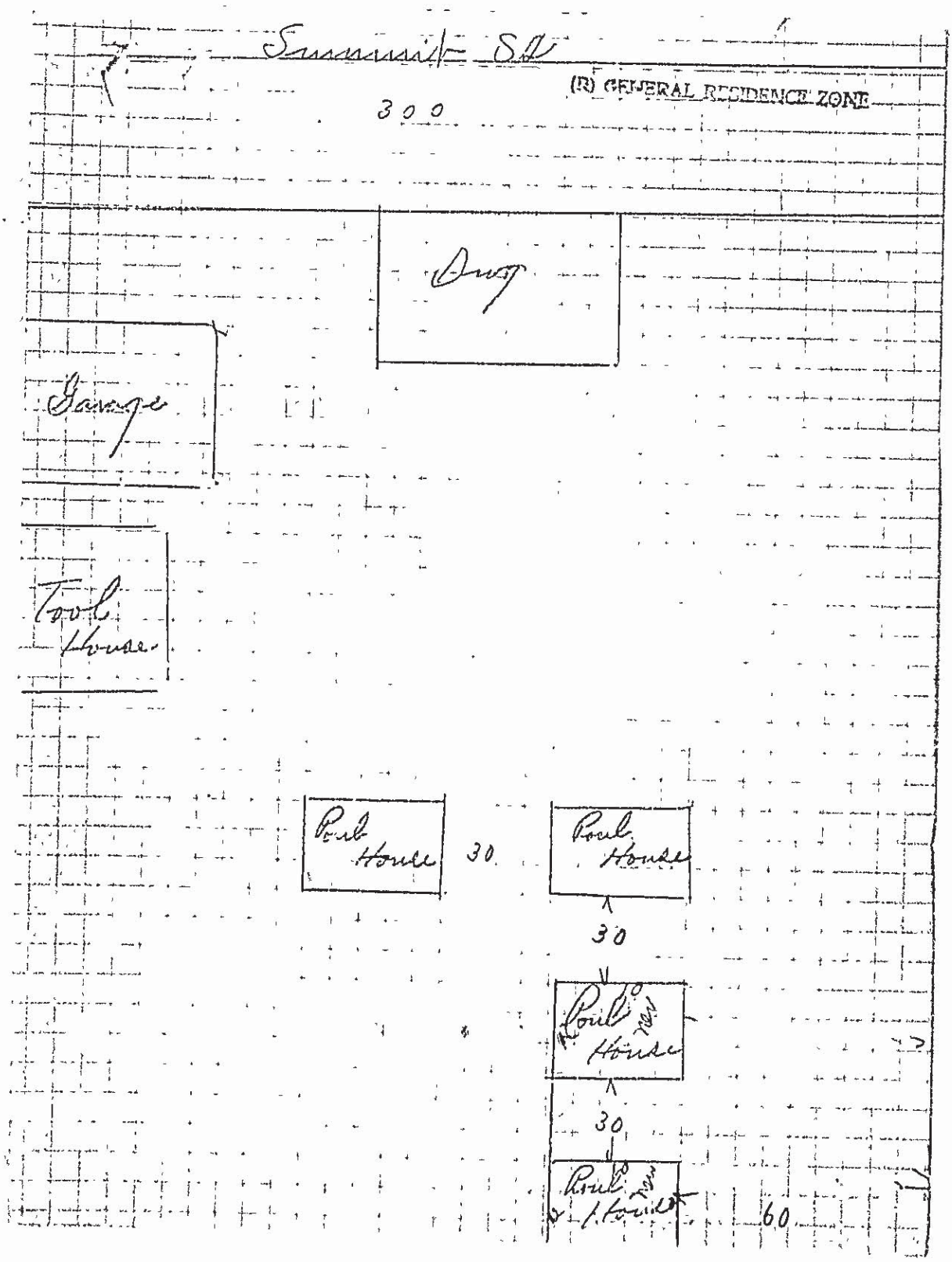
Summit St
(R) GENERAL RESIDENCE ZONE
300
Garage
Tool House
Pool House
30
Pool House
30
Pool House
30
Pool House
60

ZONE

PERMIT ISSUED
Permit No. 0295
MAR 19 1929

APPLICATION FOR PERMIT

Class of Building or Type of Structure Third Class

Portland, Maine, March 16, 1929

To the INSPECTOR OF BUILDINGS, PORTLAND, ME.

The undersigned hereby applies for a permit to erect ~~alter~~ ~~install~~ the following building ~~structure~~ ~~equipment~~ in accordance with the Laws of the State of Maine, the Building Code of the City of Portland, plans and specifications, if any, submitted herewith and the following specifications:

Location 43 Summit Street Ward 9 Within Fire Limits? No Dist. No.

Owner's ~~or Lessee's~~ name and address H. R. Burgess, 43 Summit Street Telephone F 76 W

Contractor's name and address Owner Telephone

Architect's name and address

Proposed use of building poultry house No. families

Other buildings on same lot dwg. garage, tool house, poultry houses

Description of Present Building to be Altered

Material No. stories Heat Style of roof Roofing

Last use No. families

General Description of New Work

To erect frame poultry house 10 ' x12'

Mr. Burgess will furnish material & 2x4 throughout & 2x4 support in middle

Details of New Work

Size, front 10' depth 12' No. stories 1 Height average grade to highest point of roof 8 7'

To be erected on solid or filled land? solid earth or rock? earth

Material of foundation 4x4 posts Thickness,, top bottom

Material of underpinning Height Thickness

Kind of roof flat (shed) 2" to foot Roof covering Ruberoid Asphalt roofing Class C Und. Lab.

No. of chimneys no Material of chimneys of lining

Kind of heat no Type of fuel Distance, heater to chimney

If oil burner, name and model

Capacity and location of oil tanks

Is gas fitting involved? no Size of service

Corner posts 4x4 Sills 4x4 Girt or ledger board? Size

Material columns under girders Size Max. on centers

Studs (outside walls and carrying partitions) 2x4-16" O. C. Girders 6x8 or larger. Bridging in every floor and flat roof span over 8 feet. Sills and corner posts all one piece in cross section.

Joists and rafters:	1st floor 2x3	2nd	3rd	roof 2x4
On centers:	1st floor 16"	2nd	3rd	roof 16"
Maximum span:	1st floor 10'	2nd	3rd	roof 12'

If one story building with masonry walls, thickness of walls? height?

If a Garage

No. cars now accommodated on same lot, to be accommodated

Total number commercial cars to be accommodated

Will automobile repairing be done other than minor repairs to cars habitually stored in the proposed building?

Miscellaneous

Will above work require removal or disturbing of any shade tree on a public street? no

Plans filed as part of this application? yes No. sheets 1

Estimated cost $ 50. Fee $ .50

Will there be in charge of the above work a person competent to see that the State and City requirements pertaining thereto are observed?

Signature of owner

INSPECTION COPY

6070

PERMIT ISSUED

Permit No. 6295

MAR 19 1929

APPLICATION FOR PERMIT

Class of Building or Type of Structure Third Class

Portland, Maine, March 14, 1929

To the INSPECTOR OF BUILDINGS, PORTLAND, ME.

The undersigned hereby applies for a permit to erect ~~alter, install~~ the following building ~~structure, equipment~~ in accordance with the Laws of the State of Maine, the Building Code of the City of Portland, plans and specifications, if any, submitted herewith and the following specifications:

Location 43 Summit Street Ward 9 Within Fire Limits? No Dist. No.

Owner's ~~or Lessee's~~ name and address H. R. Burgess, 43 Summit Street Telephone F 75 W

Contractor's name and address Owner Telephone

Architect's name and address

Proposed use of building poultry house No. families

Other buildings on same lot dwg. garage, tool house, poultry houses

Description of Present Building to be Altered

Material No. stories Heat Style of roof Roofing

Last use No. families

General Description of New Work

To erect frame poultry house 10 ' x12'

Mr. Burgess will furnish toilet & 2x4 throughout support 2x4 stable

NOTIFICATION BEFORE PLASTERING OR CLOSING IN IS WAIVED.

CERTIFICATE OF OCCUPANCY NOT ISSUED

Details of New Work

Size, front 10' depth 12' No. stories 1 Height average grade to highest point of roof 8 7'

To be erected on solid or filled land? solid earth or rock? earth

Material of foundation 4x6 posts Thickness, top bottom

Material of underpinning Height Thickness

Kind of roof flat (shed) 2" to foot Roof covering Ruberoid Asphalt roofing Class C Und. Lab.

No. of chimneys no Material of chimneys of lining

Kind of heat no Type of fuel Distance, heater to chimney

If oil burner, name and model

Capacity and location of oil tanks

Is gas fitting involved? no Size of service

Corner posts 4x4 Sills 4x4 Girt or ledger board? Size

Material columns under girders Size Max. on centers

Studs (outside walls and carrying partitions) 2x4-16" O.C. Girders 6x8 or larger. Bridging in every floor and flat roof span over 8 feet. Sills and corner posts all one piece in cross section.

Joists and rafters:	1st floor 2x3	2nd	3rd	roof 2x4
On centers:	1st floor 16"	2nd	3rd	roof 16"
Maximum span:	1st floor 10'	2nd	3rd	roof 12'

If one story building with masonry walls, thickness of walls? height?

If a Garage

No. cars now accommodated on same lot, to be accommodated

Total number commercial cars to be accommodated

Will automobile repairing be done other than minor repairs to cars habitually stored in the proposed building?

Miscellaneous

Will above work require removal or disturbing of any shade tree on a public street? no

Plans filed as part of this application? yes No. sheets 1

Fee $ .50

Estimated cost $ 60.

Will there be in charge of the above work a person competent to see that the State and City requirements pertaining thereto are observed?

Signature of owner

INSPECTION COPY

6620

Ward 9 Permit No 29/295

Loc. 43 Summit St

Owner H. R. Burgess

Date of permit 3/19/29

Notif. closing-in

Inspn. closing-in

Final Notif.

Final Inspn. 4/29/29 [illegible]

Cert. of Occupancy issued

NOTES

[illegible] ZONE

Permit No. [illegible]

APPLICATION FOR PERMIT

MAR 12 1929

Class of Building or Type of Structure Third Class

Portland, Maine, March 12, 1929

To the INSPECTOR OF BUILDINGS, PORTLAND, ME.

The undersigned hereby applies for a permit to erect ~~alter install~~ the following building ~~structure equipment~~ in accordance with the Laws of the State of Maine, the Building Code of the City of Portland, plans and specifications, if any, submitted herewith and the following specifications:

Location 43 Summit Street Ward 9 Within Fire Limits? No Dist. No.

Owner's ~~or Lessee's~~ name and address H. R. Burgess, 43 Summit St. Telephone F 75 W

Contractor's name and address Owner Telephone

Architect's name and address

Proposed use of building poultry house No. families

Other buildings on same lot dwelling, garage, tool house, poultry houses

Description of Present Building to be Altered

Material No. stories Heat Style of roof Roofing

Last use No. families

General Description of New Work

To erect frame poultry house 10' x 12'

Mr. Burgess agreed that if 2x4 through earth until [illegible] post under [illegible] [illegible]

Details of New Work

Size, front 10' depth 12' No. stories 1 Height average grade to highest point of roof 7'

To be erected on solid or filled land? solid earth or rock? earth

Material of foundation 4x6 skids Thickness, top bottom

Material of underpinning Height Thickness

Kind of roof flat (shed) 2" to foot Roof covering Asphalt roofing ~~Class~~ Class C Und. Lab.

No. of chimneys no Material of chimneys of lining

Kind of heat no Type of fuel Distance, heater to chimney

If oil burner, name and model

Capacity and location of oil tanks

Is gas fitting involved? no Size of service

Corner posts 4x4 Sills 4x4 Girt or ledger board? Size

Material columns under girders Size Max. on centers

Studs (outside walls and carrying partitions) 2x4-16" O. C. Girders 6x8 or larger. Bridging in every floor and flat roof span over 8 feet. Sills and corner posts all one piece in cross section.

Joists and rafters:	1st floor 2x5	2nd	3rd	roof 2x4
On centers:	1st floor 16"	2nd	3rd	roof 16"
Maximum span:	1st floor 10'	2nd	3rd	roof 12'

If one story building with masonry walls, thickness of walls? height?

If a Garage

No. cars now accommodated on same lot, to be accommodated

Total number commercial cars to be accommodated

Will automobile repairing be done other than minor repairs to cars habitually stored in the proposed building?

Miscellaneous

Will above work require removal or disturbing of any shade tree on a public street? no

Plans filed as part of this application? yes see 7.70 No. sheets

Estimated cost $ 50. Fee $ .50

Will there be in charge of the above work a person competent to see that the State and City requirements pertaining thereto are observed? Yes

Signature of owner H. R. Burgess

INSPECTION COPY

87

Ward 9 Permit No. 29/294

Location 43 Summit St.

Owner H. R. Burgess

Date of permit 3/19/29

Notif. closing-in

Inspn. closing-in

Final Notif.

Final Inspn. 4/29/29

Cert. of Occupancy issued.

NOTES

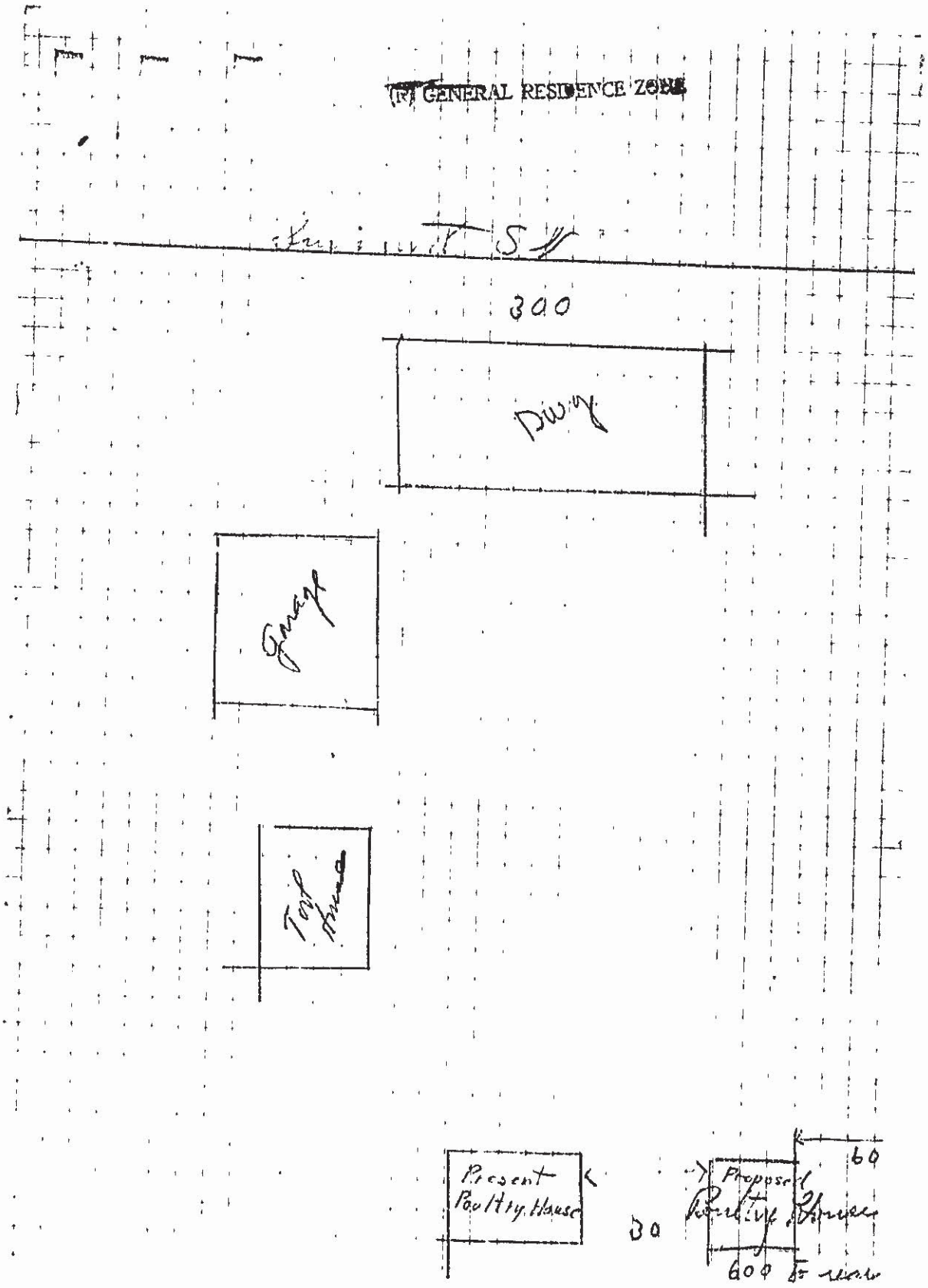
(R) GENERAL RESIDENCE ZONE
300
Dwg
Garage
Tool House
Present Poultry House
30
Proposed Poultry House
60
600

(R) GENERAL RESIDENCE ZONE

APPLICATION FOR PERMIT

Permit No. 1845

SEP 18 1928

Class of Building or Type of Structure Third Class

Portland, Maine, September 12, 1928.

To the INSPECTOR OF BUILDINGS, PORTLAND, ME.

The undersigned hereby applies for a permit to erect alter install the following building structure equipment in accordance with the Laws of the State of Maine, the Building Code of the City of Portland, plans and specifications, if any, submitted herewith and the following specifications:

Location 45 Summit Street Ward 9 Within Fire Limits? no Dist. No.

Owner's name and address H. R. Burgess, 45 Summitt Street Telephone F7BW

Contractor's name and address owner Telephone

Architect's name and address

Proposed use of building poultry house

Other buildings on same lot garage, toolhouse, poultry house, dwelling No. families

Description of Present Building to be Altered

Material No. stories Heat Style of roof Roofing

Last use No. families

General Description of New Work

To erect frame poultry house, 10' x 12'.

INSPECTION BEFORE LATHING OR CLOSING IS WANTED

CERTIFICATE OF C... REQUIREMENT IS WA...

Details of New Work

Size, front 10 depth 12 No. stories 1 Height average grade to highest point of roof 7'-0

To be erected on solid or filled land? solid earth or rock? earth

Material of foundation Rock Thickness, top bottom

Material of underpinning Height Thickness

Kind of roof Flat (shed) Roof covering Underwriters Lab. Class C

No. of chimneys none Material of chimneys of lining

Kind of heat none Type of fuel Distance, heater to chimney

If oil burner, name and model

Capacity and location of oil tanks

Is gas fitting involved? no Size of service

Corner posts 4x4 Sills 4x4 Girt or ledger board? Size

Material columns under girders Size Max. on centers

Studs (outside walls and carrying partitions) 2x4-16" O. C. Girders 6x8 or larger. Bridging in every floor and flat roof span over 8 feet. Sills and corner posts all one piece in cross section.

Joists and rafters:	1st floor 2x3	2nd	3rd	roof 2x4	
On centers:	1st floor 24	2nd	3rd	roof 24	
Maximum span:	1st floor 12'-0	2nd	3rd	roof 12'-0	

If one story building with masonry walls, thickness of walls? height?

If a Garage

No. cars now accommodated on same lot, to be accommodated

Total number commercial cars to be accommodated

Will automobile repairing be done other than minor repairs to cars habitually stored in the proposed building?

Miscellaneous

Will above work require removal or disturbing of any shade tree on a public street? no

Plans filed as part of this application? yes No. sheets 1

Estimated cost $ 50 Fee $ .50

Will there be in charge of the above work a person competent to see that the State and City requirements pertaining thereto are observed? yes

INSPECTION COPY

Signature of owner Homer R Burgess

74954

Ward 9 Permit No. 28/1849

Location 43 Summit St.

Owner H. R. Burgess

Date of permit 9/13/28

Notif. closing-in

Inspn. closing-in

Final Notif.

Final Inspn. 12/19/28 [illegible]

Cert. of Occupancy issued

NOTES

(R) GENERAL [illegible] ZONE

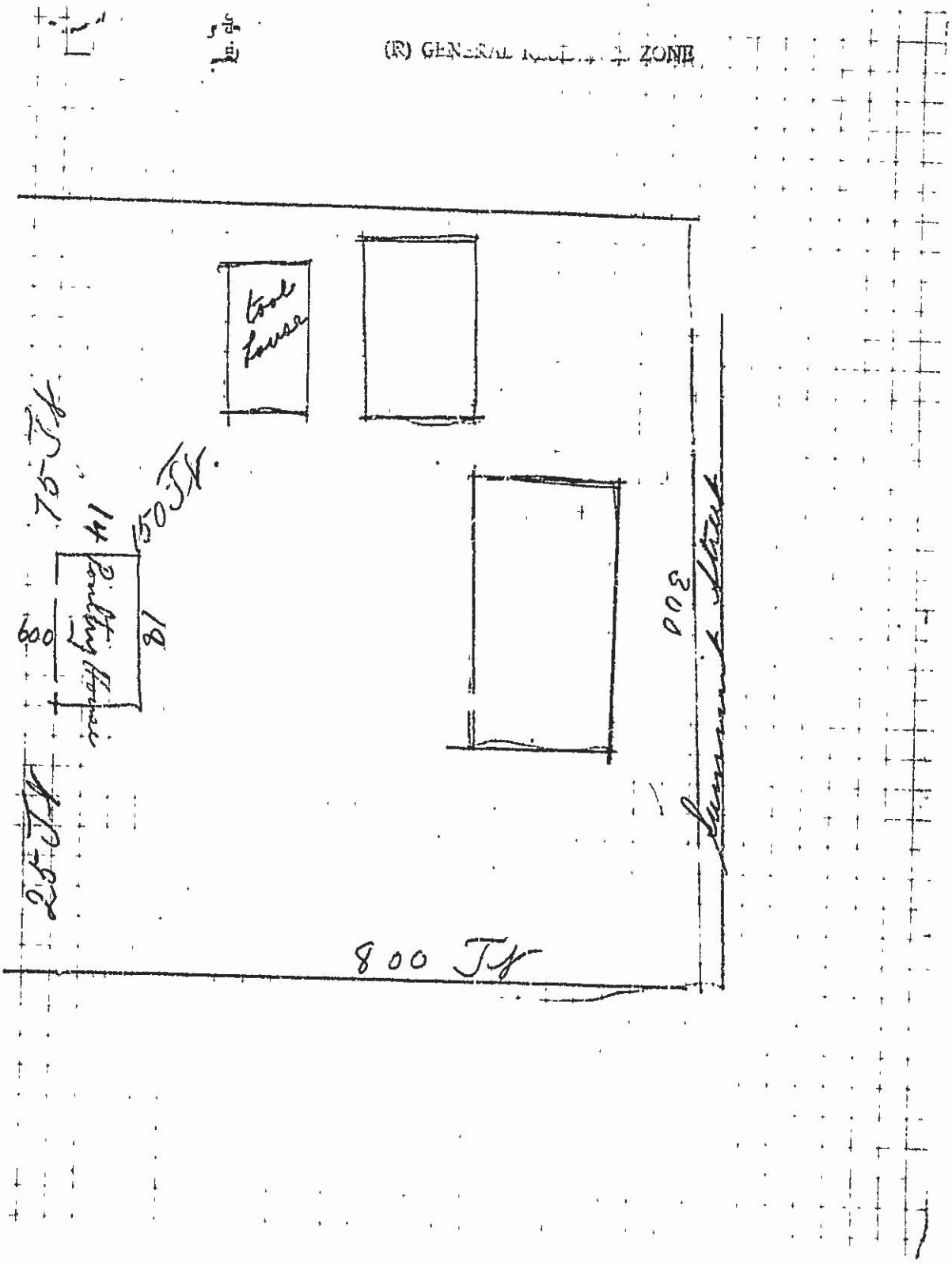

May 9,1928

Mr. H. B. Burgess
43 Summitt Street
Portland, Maine

Dear Sir:

Referring to your application for a building permit to erect a frame poultry house on your property at 43 Summitt Street; the 4x4 rafters shown in the roof are not heavy enough to comply with the Ordinance.

It is assumed that you intend to run the rafters the 14 foot way. If this is the case, it would be necessary for you to use either 2x8 roof joists no further apart than 20 inches from center to center or introduce a center beam under the roof no less than 4x8 with posts under it no more than 6 feet from center to center to support the roof joists in the middle in which case 2x6 joists, 24 inches from center to center may be used as they would be on a 7 foot span.

Please notify this office by phone or by letter which method you propose to use so that we may be in a position to issue the permit.

In the meantime, it is unlawful for you to proceed with any of the work until the permit card is actually in your possession and posted upon the premises.

Very truly yours,

Inspector of Buildings

WM/EP

(R) GENERAL RESIDENCE ZONE

PERMIT ISSUED

Permit No. _____

MAY 11 1929

APPLICATION FOR PERMIT

Class of Building or Type of Structure Third Class 6238

Portland, Maine, May 7, 1929

To the INSPECTOR OF BUILDINGS, PORTLAND, ME.

The undersigned hereby applies for a permit to erect ~~alter~~ ~~repair~~ the following building ~~structure~~ ~~equipment~~ in accordance with the Laws of the State of Maine, the Building Code of the City of Portland, plans and specifications, if any, submitted herewith and the following specifications:

Location 43 Summit Street Ward 9 Within Fire Limits? no Dist. No. _____

Owner's ~~or lessee's~~ name and address H. R. Burgess, 43 Summit Street Telephone P 75-W

Contractor's name and address owner Telephone _____

Architect's name and address _____

Proposed use of building poultry house No. families _____

Other buildings on same lot tool house, garage, 1 family dwelling

Description of Present Building to be Altered

Material _____ No. stories _____ Heat _____ Style of roof _____ Roofing _____

Last use _____ No. families _____

General Description of New Work

To erect frame poultry house (18' x 14')

CERTIFICATE OF OCCUPANCY REGISTRATION IS WANTED.

NOTIFICATION OF CONSTRUCTION IS WANTED.

Details of New Work

Size, front 18' depth 14' No. stories 1 Height average grade to highest point of roof 7'

To be erected on solid or filled land? solid earth or rock? earth

Material of foundation rock Thickness, top _____ bottom _____

Material of underpinning _____ Height _____ Thickness _____

Kind of roof shed Roof covering asphalt roofing Class C

No. of chimneys no Material of chimneys _____ of lining _____

Kind of heat no Type of fuel _____ Distance, heater to chimney _____

If oil burner, name and model _____

Capacity and location of oil tanks _____

Is gas fitting involved? no Size of service _____

Corner posts 4x4 Sills 4x6 Girt or ledger board? _____ Size _____

Material columns under girders _____ Size _____ Max. on centers _____

Studs (outside walls and carrying partitions) 2x4-16" O.C. Girders 6x8 or larger. Bridging in every floor and flat roof span over 8 feet. Sills and corner posts all one piece in cross section.

Joists and rafters:	1st floor 3x4	2nd _____	3rd _____	roof 4x4
On centers:	1st floor 16"	2nd _____	3rd _____	roof 24"
Maximum span:	1st floor 9'	2nd _____	3rd _____	roof 7' 3'

If one story building with masonry walls, thickness of walls? _____ height? _____

If a Garage

No. cars now accommodated on same lot _____, to be accommodated _____

Total number commercial cars to be accommodated _____

Will automobile repairing be done other than minor repairs to cars habitually stored in the proposed building? _____

Miscellaneous

Will above work require removal or disturbing of any shade tree on a public street? no

Plans filed as part of this application? yes No. sheets 1

Estimated cost $ 70.00 Fee $ .50

Will there be in charge of the above work a person competent to see that the State and City requirements pertaining thereto are observed? yes

Signature of owner H R Burgess

INSPECTION COPY

6252P