

APPLICATION FOR PERMIT

B.O.C.A. USE GROUP
 B.O.C.A. TYPE OF CONSTRUCTION 519
 ZONING LOCATION PORTLAND, MAINE May 14, 1984

PERMIT ISSUED

MAY 22 1984

CITY OF PORTLAND

To the CHIEF OF BUILDING & INSPECTION SERVICES, PORTLAND, MAINE

The undersigned hereby applies for a permit to erect, alter, repair, demolish, move or install the following building, structure, equipment or change use in accordance with the Laws of the State of Maine, the Portland B.O.C.A. Building Code and Zoning Ordinance of the City of Portland with plans and specifications, if any, submitted herewith and the following specifications:

LOCATION 99 Crestview Drive 04103 Fire District #1 ☐ #2 ☐
 1. Owner's name and address Jane P. Henry, same Telephone 797-7358
 2. Lessee's name and address Telephone
 3. Contractor's name and address John Ketchum - 1878 Wash. Ave. 04103 Telephone 797-3623
 Proposed use of building Interior renovations No. of sheets
 Last use No. families 1
 Material No. stories Heat Style of roof Roofing
 Other buildings on same lot
 Estimated contractual cost \$ 2,000.00

FIELD INSPECTOR—Mr.
 @ 775-5451

Appeal Fees \$
 Base Fee
 Late Fee
 TOTAL \$ 20.00

Interior renovations, opening 6' wall from kitchen area into attached garage framing in wall to laundry room and making door, also, constructing stairway from kitchen to cellar, as per plans.

Stamp of Special Conditions

ISSUE PERMIT TO #1

NOTE TO APPLICANT: Separate permits are required by the installers and subcontractors of heating, plumbing, electrical and mechanicals.

DETAILS OF NEW WORK

Is any plumbing involved in this work? ... yes Is any electrical work involved in this work? ... yes
 Is connection to be made to public sewer? If not, what is proposed for sewage?
 Has septic tank notice been sent? Form notice sent?
 Height average grade to top of plate Height average grade to highest point of roof
 Size, front depth No. stories solid or filled land? earth or rock?
 Material of foundation Thickness, top bottom cellar
 Kind of roof Rise per foot Roof covering
 No. of chimneys Material of chimneys of lining Kind of heat fuel
 Framing Lumber—Kind ssed or full size? Corner posts Sills
 Size Girder Columns under girders Size Max on centers
 Studs (outside walls and carrying partitions) 2x4-16" O. C. Bridging in every floor and flat roof span over 8 feet.
 Joists and rafters, 1st floor 2nd roof
 On centers: 1st floor 2nd roof
 Maximum span: 1st floor 2nd 3rd roof
 If one story building with masonry walls, thickness of walls? height?

IF A GARAGE

No. cars now accommodated on same lot to be accommodated number commercial cars to be accommodated
 Will automobile repairing be done other than minor repairs to cars habitually stored in the proposed building?

APPROVALS BY:

DATE

MISCELLANEOUS

BUILDING INSPECTION—PLAN EXAMINER Will work require disturbing of any tree on a public street? ... no
 ZONING:
 BUILDING CODE: Will there be in charge of the above work a person competent to see that the State and City requirements pertaining thereto are observed? ... yes
 Fire Dept.:
 Health Dept.:
 Others:

Signature of Applicant Jane P. Henry Phone #
 Type Name of above Jane P. Henry

Other
 and Address

FIELD INSPECTOR'S COPY

APPLICANT'S COPY

OFFICE FILE COPY

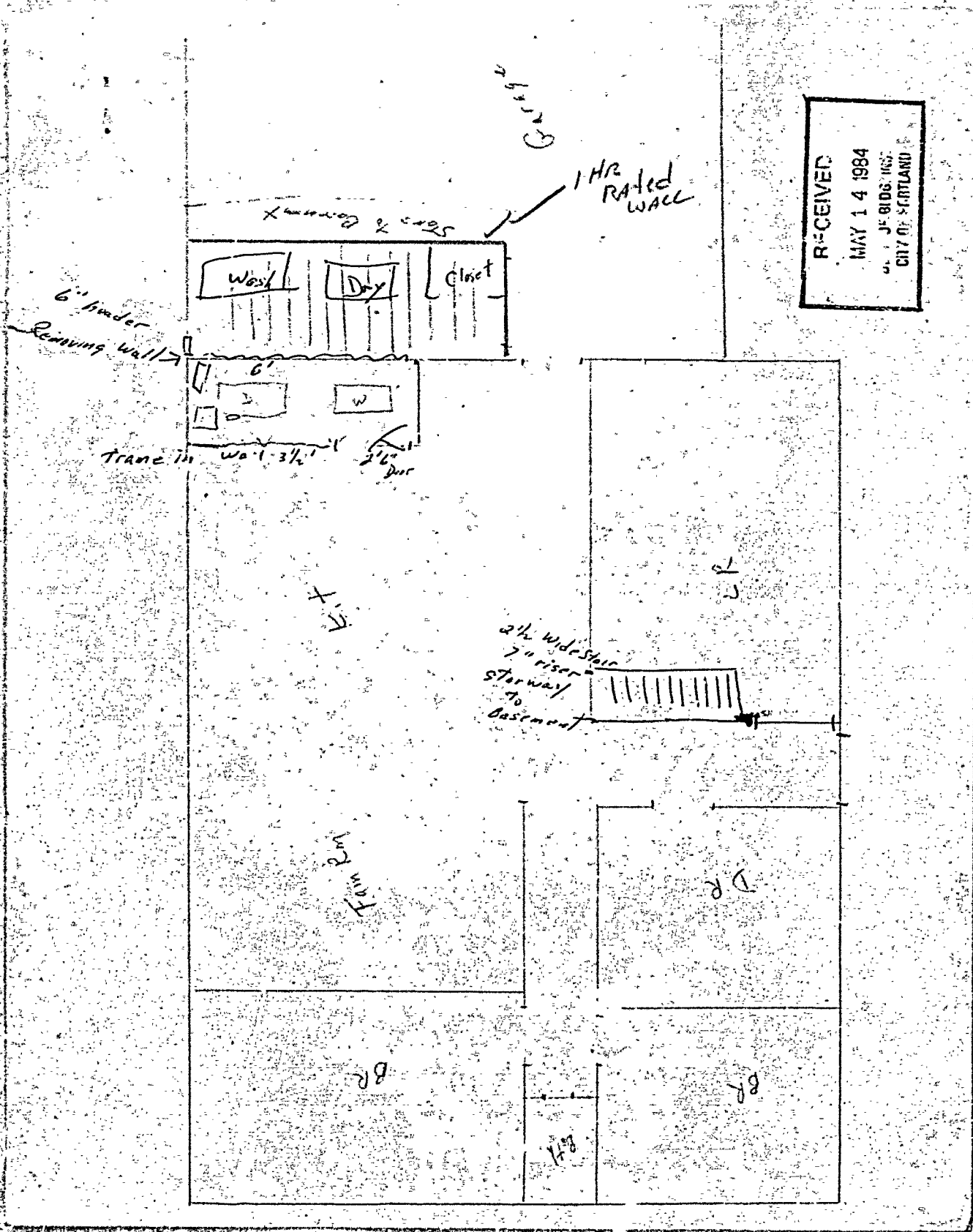

RECEIVED
MAY 14 1984
JF 806 1167
CITY OF SCOTLAND

APPLICATION FOR PERMIT

B.O.C.A. USE GROUP
 B.O.C.A. TYPE OF CONSTRUCTION
 ZONING LOCATION PORTLAND, MAINE May 21, 1984 ..

PERMIT ISSUED

MAY 22 1984

CITY OF PORTLAND

To the CHIEF OF BUILDING & INSPECTION SERVICES, PORTLAND, MAINE

The undersigned hereby applies for a permit to erect, alter, repair, demolish, move or install the following building, structure, equipment or change use in accordance with the Laws of the State of Maine, the Portland B.O.C.A. Building Code and Zoning Ordinance of the City of Portland with plans and specifications, if any, submitted herewith and the following specifications:

LOCATION 99 Crestview Drive 04103 Fire District #1 ☐ #2 ☐
 1. Owner's name and address Jane E. Henry - same Telephone 797-7358-1613
 2. Lessee's name and address Telephone
 3. Contractor's name and address John Ketchum - 1878 Wash. Ave. 04103 Telephone 797-3623
 Proposed use of building interior renovations No. of sheets
 Last use No. families
 Material No. stories Heat Style of roof Roofing
 Other buildings on same lot
 Estimated contractual cost \$ 2,000.00 ..

FIELD INSPECTOR—Mr.
 @ 775-5451
 Appeal Fees \$
 Base Fee
 Late Fee
 TOTAL \$ 20.70 ..

Interior renovations, opening 6' wall from kitchen area into attached garage framing in wall to laundry room and making door, also, constructing stairway from kitchen to cellar, as per plans.

Stamp of Special Conditions

ISSUE PERMIT TO #1

NOTE TO APPLICANT: Separate permits are required by the installers and subcontractors of heating, plumbing, electrical and mechanicals.

DETAILS OF NEW WORK

Is any plumbing involved in this work? yes Is any electrical work involved in this work? yes
 Is connection to be made to public sewer? If not, what is proposed for sewage?
 Has septic tank notice been sent? Form notice sent?
 Height average grade to top of plate Height average grade to highest point of roof
 Size, front depth No. stories solid or filled land? earth or rock?
 Material of foundation Thickness, top bottom cellar
 Kind of roof 1 lb per foot Roof covering
 No. of chimneys A of chimneys of lining Kind of heat fuel
 Framing Lumber—Kind Dressed or full size? Corner posts Sills
 Size Girders Columns and girders Size Main centers
 Studs (outside walls and carrying partitions) 2x4-15" O. C. Bridging in every floor and flat roof span over 8 feet.
 Joists and rafters: 1st floor 2nd 3rd roof
 On centers: 1st floor 2nd 3rd roof
 Maximum span: 1st floor 2nd 3rd roof
 If one story building with masonry walls, thickness of walls? height?

IF A GARAGE

No. cars now accommodated on same lot to be accommodated number commercial cars to be accommodated
 Will automobile repairing be done other than minor repairs to cars habitually stored in the proposed building?

APPROVALS BY: DATE MISCELLANEOUS
 BUILDING INSPECTION—PLAN EXAMINER Will work require disturbing of any tree on a public street? no.
 ZONING:
 BUILDING CODE: Will there be in charge of the above work a person competent
 Fire Dept.: to see that the State and City requirements pertaining thereto
 Health Dept.: are observed? yes.....
 Others: K. McManis, A. P. S.

Signature of Applicant Jane E. Henry Phone #
 Type Name of above Jane E. Henry P 2 3 4

Other
 and Address

FIELD INSPECTOR'S COPY APPLICANT'S COPY OFFICE FILE COPY

Handwritten signature

NOTES

Permit No. 84/519
 Location 991 Washington Lane
 Owner J. J. J. J. J.
 Date of permit 5-14-84
 Approved 5-21-84
 Dwelling
 Garage
 Alteration To Dwelling

6/11/84 Re Contacted Contractor
 told him that
 sitting + wall should
 be 1st floor rated
 OK to close
 up
 Elect. OK in sitting

8/24/84 Completed

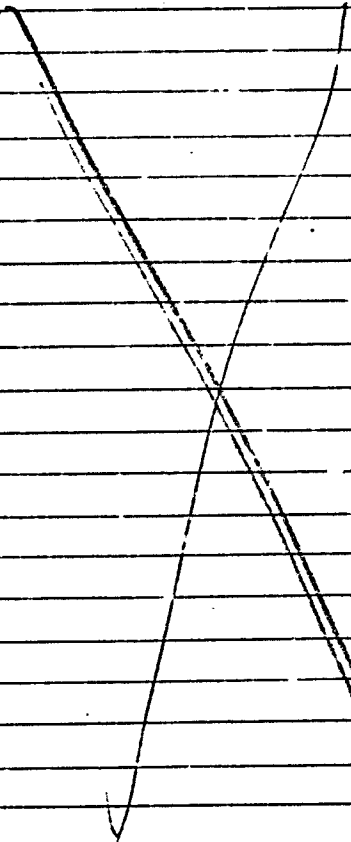

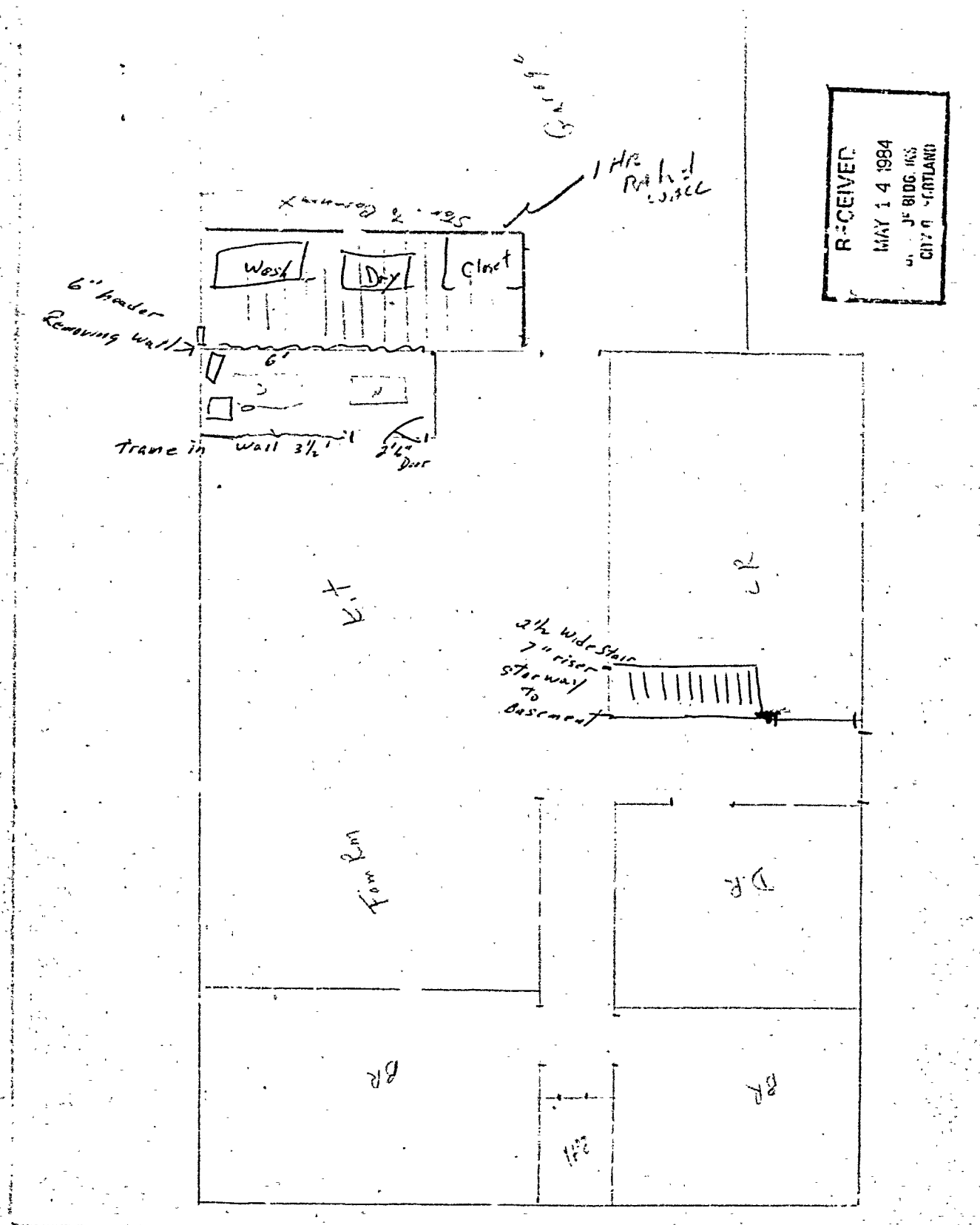

RECEIVED
MAY 14 1984
JF BDC MS
CITY OF PORTLAND

APPLICATION FOR PERMIT

B.O.C.A. USE GROUP
 B.O.C.A. TYPE OF CONSTRUCTION
 ZONING LOCATION PORTLAND, MAINE May 14, 1984

PERMIT ISSUE

May 22 1984

CITY OF PORTLAND

To the CHIEF OF BUILDING & INSPECTION SERVICES, PORTLAND, MAINE

The undersigned hereby applies for a permit to erect, alter, repair, demolish, move or install the following building, structure, equipment or change use in accordance with the Laws of the State of Maine, the Portland B.O.C.A. Building Code and Zoning Ordinance of the City of Portland with plans and specifications, if any, submitted herewith and the following specifications:

LOCATION 99 Crestview Drive 04103 Fire District #1 ☐ #2 ☐
 1. Owner's name and address Jane P. Henry - same Telephone 797-7358-1463
 2. Lessee's name and address Telephone
 3. Contractor's name and address John Fetchum - 1678 Wash. Ave. - 04103 Telephone 797-3623
 Proposed use of building interior renovations No. of sheets
 Last use No. families
 Material No. stories Heat Style of roof Roofing
 Other buildings on same lot
 Estimated contractual cost \$ 2,000.00...
 FIELD INSPECTOR—Mr. 775-5451
 Appeal Fees \$
 Base Fee
 Late Fee
 TOTAL \$ 20.00

Interior renovations, opening 6' wall from kitchen area into attached garage framing in wall to laundry room and making door, also, constructing stairway from kitchen to cellar, as per plans.

Stamp of Special Conditions

ISSUE PERMIT TO #1

NOTE TO APPLICANT: Separate permits are required by the installers and sub-contractors of heating, plumbing, electrical and mechanicals.

DETAILS OF NEW WORK

Is any plumbing involved in this work? yes Is any electrical work involved in this work? yes
 Is connection to be made to public sewer? If not, what is proposed for sewage?
 Has septic tank notice been sent? Form notice sent?
 Height average grade to top of plate Height average grade to highest point of roof
 Size, from depth solid or filled in? earth or rock?
 Material of foundation thickness bottom cellar
 Kind of roof Rise per foot Roof framing
 No. of chimneys Material of chimney lining Kind of heat fuel
 Framing Lumber—Kind Dressed or full size? posts Sills
 Size Girder Columns under girders Sills Max. on centers
 Studs (outside walls and carrying partitions) 2x16" O. C. Bridging in every 10' and flat roof span over 8 feet.
 Joists and rafters: 1st floor 2nd 3rd roof
 On centers: 1st floor 2nd 3rd roof
 Maximum span: 1st floor 2nd 3rd roof
 If one story building with masonry walls, thickness of walls? height?

IS A GARAGE

No. cars now accommodated on same lot to be accommodated number commercial cars to be accommodated
 Will automobile repairing be done other than minor repairs to cars habitually stored in the proposed building?

APPROVALS BY: DATE MISCELLANEOUS
 BUILDING INSPECTION—PLAN EXAMINER Will work require disturbing of any tree on a public street? no.
 ZONING:
 BUILDING CODE: Will there be in charge of the above work a person competent to see that the State and City requirements pertaining thereto are observed? yes.
 Fire Dept.:
 Health Dept.:
 Others: K. L. Canale, A. P. C.

Signature of Applicant Jane P. Henry
 Type Name of above Jane P. Henry

Other
 and Address

FIELD INSPECTOR'S COPY APPLICANT'S COPY OFFICE FILE COPY

Hy Drury

NOTES

6/15/14 contacted Contractor
 told him that
 wiring & wall should
 be 1.0 in. rated
 OK to close

Elect. OK in wiring

8/24/24 Completed

Permit No. 841519
 Location 991 Broadway Lane
 Owner J. H. C. Co.
 Date of permit 6-14-14
 Approved 5-21-14
 Dwelling
 Garage
 Alteration for dwelling

