

90 CRESTVIEW DRIVE

12

APPLICATION FOR PERMIT

PERMIT ISSUED

B.O.C.A. USE GROUP

B.O.C.A. TYPE OF CONSTRUCTION

MAY 23 1983

ZONING LOCATION PORTLAND, MAINE May 20, 1933

CITY of PORTLAND

To the CHIEF OF BUILDING & INSPECTION SERVICES, PORTLAND, MAINE

The undersigned hereby applies for a permit to erect, alter, repair, demolish, move or install the following building, structure, equipment or change use in accordance with the Laws of the State of Maine, the Portland B.O.C.A. Building Code and Zoning Ordinance of the City of Portland with plans and specifications, if any, submitted herewith and the following specifications:

LOCATION 90 Crestview Drive
1. Owner's name and address Gerald Daigle - same Fire District #1 ☐ #2 ☐
2. Lessee's name and address Telephone unlisted
3. Contractor's name and address P. M. Germani - 318 Bailey Ave. Telephone 797-2619

Proposed use of building dwelling with porch extension No. of sheets 1
Last use No families
Material No. stories Heat Style of roof Roofing
Other buildings on same lot
Estimated contractual cost \$ 2,250.00

FIELD INSPECTOR Mr
@ 775-5451
Appeal Fees \$
Base Fee 25.00
Late Fee
TOTAL \$ 25.00

To construct 10' x 10' extension on existing deck as per plans. 1 sheet of plans. also to replace existing front window in dwelling.

Stamp of Special Conditions

send permit to # 1 - 04103

NOTE TO APPLICANT: Separate permits are required by the installers and subcontractors of heating, plumbing, electrical and mechanicals.

DETAILS OF NEW WORK

Is any plumbing involved in this work? no Is any electrical work involved in this work? no
Is connection to be made to public sewer? If not, what is proposed for sewage?
Has septic tank notice been sent? Form notice sent?
Height average grade to top of plate Height average grade to highest point of roof
Size, front depth No. stories solid or filled land? earth or rock?
Material of foundation Thickness, top bottom cellar
Kind of roof Rise per foot Roof covering
No. of chimneys Material of chimneys of lining Kind of heat fuel
Framing Lumber—Kind Dressed or full size? Corner posts Sills
Size Girder Columns under girders Size M n centers
Studs (outside walls and carrying partitions) 2x4-16" O. C. Bridging in every floor and flat roof span over 8 feet.
Joists and rafters: 1st floor 2nd 3rd roof
On centers: 1st floor 2nd 3rd roof
Maximum span: 1st floor 2nd 3rd roof
If one story building with masonry walls, thickness of walls? height?

IF A GARAGE

No. cars now accommodated on same lot to be accommodated number commercial cars to be accommodated
Will an automobile repairing be done other than minor repairs to cars habitually stored in the proposed building?

APPROVALS BY DATE
BUILDING INSPECTION—PLAN EXAMINER
ZONING
BUILDING CODE
Fire Dept.:
Health Dept.:
Others:

MISCELLANEOUS
Will work require disturbing of any tree on a public street? no
Will there be in charge of the above work a person competent to see that the State and City requirements pertaining thereto are observed? yes

Signature of Applicant Phone #
Type Name of a job Phil Germani for P.M.
Germani / Gerald Daigle 1 ☐ 2 ☐ 3 ☐ 4 ☐
Other
and Address

4

FIELD INSPECTOR'S COPY

APPLICANT'S COPY

OFFICE FILE COPY

90 CRESTVIEW DRIVE



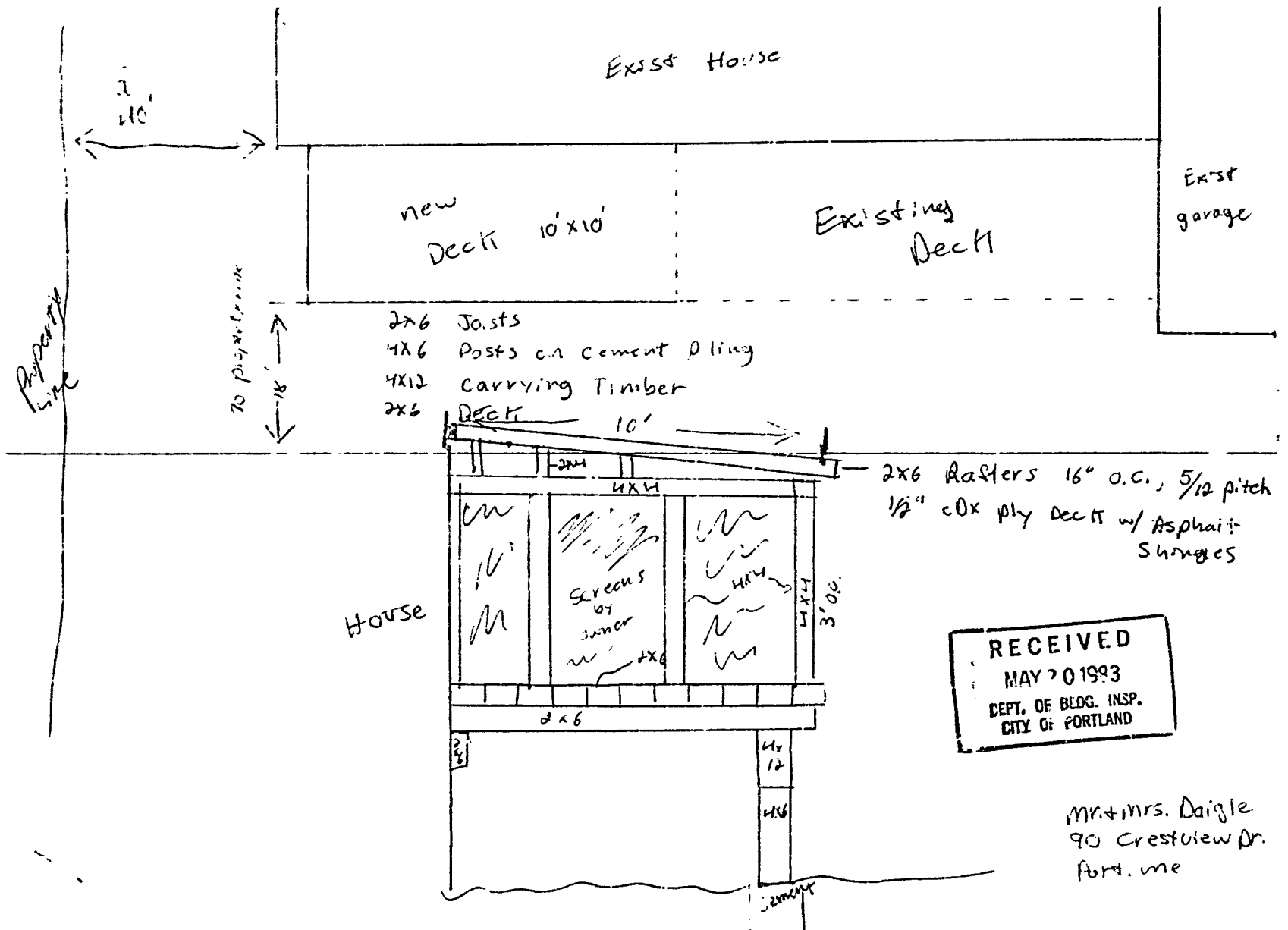

install new window - 7' wide by 4'5" high, 2x8 Triple
headers, to replace existing window 4'5" high by 3' wide,
2x6 construction.

RECEIVED
FBI
JAN 10 1954
FBI
JAN 10 1954

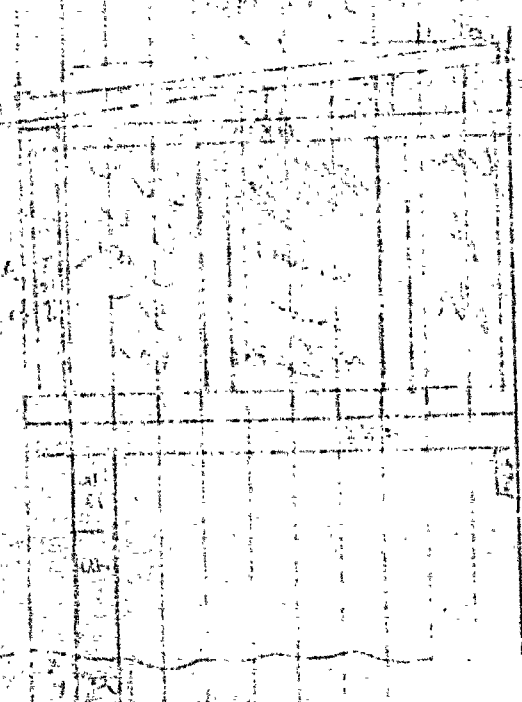

APPLICATION FOR PERMIT

PERMIT ISSUED

B.O.C.A. USE GROUP

B.O.C.A. TYPE OF CONSTRUCTION

00455

May 23 1983

ZONING LOCATION ... 12-2 ... PORTLAND, MAINE ... May 23, 1983

CITY OF PORTLAND

To the CHIEF OF BUILDING & INSPECTION SERVICES, PORTLAND, MAINE

The undersigned hereby applies for a permit to erect, alter, repair, demolish, move or install the following building, structure, equipment or change use in accordance with the Laws of the State of Maine, the Portland B.O.C.A. Building Code and Zoning Ordinance of the City of Portland with plans and specifications, if any, submitted herewith and the following specifications:

LOCATION ... 90 Crestview Drive ... Fire District #1 ☐ #2 ☐ unlisted

1. Owner's name and address ... Gerald Daigle - same ... Telephone ...

2. Lessee's name and address ...

3. Contractor's name and address ... P. M. Germaini - 318 Bailey Ave. ... Telephone 797-2619

Proposed use of building ... dwelling with porch expansion ... No. of sheets ... 1

Material ... No. stories ... Heat ... Style of roof ... Roofing ...

Other buildings on same lot ...

Estimated contractual cost \$ 2,250.00

FIELD INSPECTOR—Mr. ... @ 775-5451

Appeal Fees \$ 25.00

Base Fee ...

Late Fee ...

TOTAL \$ 25.00

To construct 10' x 10' extension on existing deck as per plans, 1 sheet of plans, also to replace existing front window in dwelling.

Stamp of Special Conditions

send permit to # 1 - 0410:

NOTE TO APPLICANT: Separate permits are required by the installers and subcontractors of heating, plumbing, electrical and mechanicals.

DETAILS OF NEW WORK

Is any plumbing involved in this work? ... no

Is any electrical work involved in this work? ... no

Is connection to be made to public sewer? ...

If not, what is proposed for sewage? ...

Has septic tank notice been sent? ...

Form notice sent? ...

Height average grade to top of plate ...

Height average grade to highest point of roof ...

Size, front ... depth ... No. stories ...

Material of foundation ... Th. ... solid or filled land? ... earth or rock? ...

Kind of roof ... Rise per foot ...

Material of chimneys ... Kind of covering ...

Kind of chimneys ... Material of chimneys ... of lining ... Kind of heat ... fuel ...

Framing Lumber—Kind ... Dressed or full size? ... Corner posts ... Sills ...

Size Girder ... Columns under girders ... Size ... Max. on centers ...

Studs (outside walls and carrying partitions) 2x4-10" O. C. Bridging in every floor and flat roof span over 8 feet.

Joists and rafters: 1st floor ... 2nd ... 3rd ... roof ...

On centers: 1st floor ... 2nd ... 3rd ... roof ...

Maximum span: 1st floor ... 2nd ... 3rd ... roof ...

If one story building with masonry walls, thickness of walls? ... height? ...

IF A GARAGE

No. cars now accommodated on same lot ... to be accommodated ... number commercial cars to be accommodated ...

Will automobile repairing be done other than minor repairs to cars habitually stored in the proposed building? ...

APPROVALS BY:

DATE

MISCELLANEOUS

BUILDING INSPECTION—PLAN EXAMINER

ZONING: A/R 12-2-83 5/24/83

BUILDING CODE: ...

Fire Dept.: ...

Health Dept.: ...

Others: ...

Will work require disturbing of any tree on a public street? ... no

Will there be in charge of the above work a person competent to see that the State and City requirements pertaining thereto are observed? ... yes

Signature of Applicant

Type Name of above

Philip M. Germaini for P. M. Germaini / Gerald Daigle

same

1 ☐ 2 ☐ 3 ☒ 4 ☐

and Address

FIELD INSPECTOR'S COPY

APPLICANT'S COPY

OFFICE FILE COPY

[4] MR. IRVING

Permit no. 83/455
Location 99 Pipton Drive
Owner Hold Vaigle
Date of permit 5-21-83
Approved J-23-83
Dwelling Extension & deck
Garage _____
Alteration _____

NOTES

all work done
completed
5/21/83

